DAILY, 5c—SUNDAY, 10c

COLONIST TELEPHONES
All Departments ..... E 6111
AFTER 11.30 P.M. AND BEFORE 6.00 A.M. AND SUNDAY
News Desk ..... E 4609
Reporters ..... E 6309
Sports ..... E 7000
Social, Island News ..... E 6309
Circulation Mailing Room ..... E 0725

The Daily Colonist.

Spring-cleaning should include the city's young hoodlums

THE OLDEST DAILY ON THE PACIFIC COAST—ESTABLISHED 1858

NO. 115—NINETY-SECOND YEAR | VICTORIA, BRITISH COLUMBIA, THURSDAY, APRIL 27, 1950 | TWENTY-EIGHT PAGES

More Families Forced to Flee Flooded Areas

Red River Rises Six Inches At Many Manitoba Points

WINNIPEG, April 26 (CP).—The swollen Red River tonight cast off its day-long lethargy to record six-inch rises at most Southern Manitoba points.

Centres along the 60-mile downstream course from Emerson, which is surrounded by water, to Winnipeg saw the upsurge as the beginning of a new south-born flood crest.

At Dominion City, ten miles north of Emerson, and about four miles east of the Red's path, backwater from the shallow banks crept across western streets. Several homes were surrounded.

ROSEAU HOLDS STEADY

Water from its local river, the Rosseau, held steady.

But the Rosseau, the Marsh River and the Red flooded a 50-square-mile area at their junctions a few miles away. About 15 farm families were forced to flee.

Eleven miles east an 18-foot-high ice jam held back the Rosseau's run-off, endangered during a week when most rivers were vomiting their spring refuse into the Red. Breaking of the jam would likely release a sudden deadly cascade upon the little town.

ORDER MORE BOATS

Officials ordered more boats and flip waders from Winnipeg, asked the Canadian National Railways for a tank-car of water, and moved grain bins into the town in preparation for homeless families.

Elsewhere along the river rises of five to six inches were recorded. Letellier, next on the course towards Winnipeg, reported six inches. St. Jean Baptiste and Morris were about the same.

Farther north at St. Agathe the rise was five inches.

ABOVE FLOOD STAGE

The level at Winnipeg remained at 21.2 feet, more than three feet above flood stage but considerably below the 1948 level.

At Emerson the emergency Red Cross relief headquarters was moved from the Anglican Church to the Baptist Church on higher ground. An emergency eating establishment was also evacuated.

SETS RECORD

Across the international border at Pembina, N.D., the Red rose 3¼ inches to set an all-time record of 30.8 feet.

Despite the flood threat eased all along the 60-mile front, but experts predicted a new crest within a few days.

The rise at Emerson slowed to one-quarter inch an hour.

Grain Elevator Topples in Fire

The top of this grain elevator at Wells, Minnesota, fell over at the height of a fire which destroyed the flax and barley-filled structure yesterday and damaged a nearby poultry warehouse. Spontaneous combustion in flax seed was blamed. Loss was estimated at $1,000,000.

—AP Wirephoto.

Floods in U.S. Drive Hundreds From Homes

CHICAGO, April 26 (AP).—The worst floods in more than half a century scared off in the Dakotas and Minnesota today after driving more than 6,000 persons from their homes and causing damage estimated at $50,000,000.

Flood crests moved downstream to the Iowa-Nebraska area, but there were no new reports of heavy damage.

Representative Harold Hagen (Rep., Minn.) estimated in Washington that floods caused $20,000,000 damage in Minnesota and $20,000,000 in North Dakota. Federal aid of $150,000 was granted in Minnesota and North Dakota and some legislators from the two states said they would seek to have the amount increased.

The Red Lake River today fell eight inches at Crookston, Minn., and the Red River dropped slightly at Grand Forks, N.D., but the latter stream was swelling farther north. In the Pembina, N.D.-Noyes, Minn., area at the Canadian border, the Red River rose 2½ inches to an all-time record mark. The level was 50.8 feet. Mayor J. A. Christopherson of Pembina said it may go six inches higher.

Pembina and Noyes were surrounded by water.

South Dakota was back to normal after floods last week.

Two Dwellings Torch-Raided By Doukhobors

NELSON, B.C., April 26 (CP).—Two large dwellings were burned one at Shoreacres, Sons of Freedom headquarters, 28 miles south of Kootenay, and one at Krestova.

Destroyed at Shoreacres was the 140-like home of Bill Markoff, a Sons of Freedom member. The Krestova home owned at $1,200—was owned by George Woykin, a "Freedomite" arrested last Saturday.

In the last week a total of 15 homes have been destroyed by Sons of Freedom protesting "a third world war."

Several Orthodox Doukhobors who live in the Shoreacres district, about 300 miles east of Vancouver, kept about their business today as the torch raids continued.

Plane Search Unsuccessful

VANCOUVER, April 26 (CP).—R.C.A.F. and U.S. Air Force search planes returned to base tonight and reported "nothing new" in the hunt for a light plane with two British Columbia youths aboard.

The plane left Monday morning on a hop from Trail to Vancouver—a 250-mile path leading over rugged mountains. It carried Tommy Chung, 22, of Vancouver, the pilot, and 17-year-old Philip Smith of Trail.

Inside Today

	Page
Victoria's Own Fellow Citizen	4
Jasmine Starts A's to Victory	16
Grace Field Sidre Arrives Audacious	23
* * *	
Bobby Sox	21
Classified	17
Comics	25
Crossword	16
Culbertson on Bridge	16
Editorials	4
Financial News	13
Interpreting the News	5
Life Like That	4
Local News	3, 17
Lowrie Parsons	13
Marine News	26
Oddities	5
Radio Program	17
Serial Story	6
Social	6
Sport	15, 16
Sunrise and Sunset	25
Television	17
Theatres	17
Tides at Victoria	11
Uncle Wiggily	11
Vancouver Island News	26

Admiral Here for Four Days

—CANADIAN PRESS Photo.

Vice-Admiral Harold T. W. Grant, Chief of Naval Staff, at right, arrived here at noon yesterday aboard the destroyer Sioux. He was met in Vancouver by Rear Admiral H. G. DeWolf, Flag Officer Pacific Coast, pictured at left. During his four days here the Chief of Naval Staff will inspect naval ships and shore establishments and tomorrow will attend graduation ceremonies at the Canadian Services College, Royal Roads. The destroyer Sioux and Athabaskan met the incoming Sioux off Trial Islands and escorted her into Esquimalt Harbour. Admiral Grant is to hold a press conference at 9 a.m. today.

New Clue Netted In Search

STOCKHOLM, April 26 (AP).—The still-bright wreckage of a retreasible landing gear, scarred by what may have been bullets, appeared tonight to be the most important clue yet to the disappearance of a United States Navy Privateer plane.

The United States has charged that the plane was shot down by Russian fighters over the Baltic, April 8. The wrecked landing gear, pulled from the Baltic yesterday in the net of a Swedish fishing vessel, carried a number of markings, including the name of a Buffalo, N.Y., manufacturer.

Wilfrid Fleischer, press attache at the American Embassy, said intering on the landing gear "indicates that it belonged to a plane of the same type as the missing Navy Privateer."

ONLY PLANE

American and Swedish sources pointed out that the missing Privateer is the only plane of that type known to have been lost in the Eastern Baltic in recent years.

Cmdr. Stellan Hermelin of the Swedish naval staff said the position of the find indicated the gear had plunged into the Baltic about 60 miles directly west of Polanga, Lithuania, or 30 miles beyond the 12-mile limit of territorial waters claimed by Russia. Polanga is 40 miles south of Libau, Latvia, where the Russians charge that their fighters exchanged fire with an American B-29 bomber attempting to photograph their defence installations. The United States has declared the Privateer, a four-engined patrol plane, was unarmed.

Copenhagen police reported finding another possible clue, an overall-type yellow rubber suit with zippers and a jacket wrapped up in a brown cloth, which was washed ashore on the Danish island of Langeland. The suit is being turned over to the American Embassy.

Six-Cent Price Cut Foreseen on Butter

Butter prices are expected to take a 6-cent pound here effective May 1.

The prediction came following an announcement Wednesday that the Government will support the wholesale market at 52½ cents a pound in Western Canada.

A spokesman for a large firm here said the drop would be "approximately 6 cents a pound to the public" and he forecast that the decrease may "provide competition with the margarine industry."

The price drop is the first in a long time. Butter stocks are plentiful although some wholesalers' current supplies have decreased owing to anticipation of a price reduction.

The heavy production season is approaching and Canada's current butter stockpile now held by the Government amounts to 16,439,928 pounds.

The new support price will be continued until April 30, 1951.

In Vancouver, a drop of 7c to 6 cents a pound in the price of butter during the next week was predicted by dealers here yesterday. The present price of 62 cents probably would be lowered to 56 cents.

Toronto retailers said last night no immediate change in the price of butter to consumers is contemplated.

City Population 1,100 Higher In Two Years

The Union Board of Health has estimated the population of Greater Victoria at 118,800 for 1949. A similar estimate by the board for 1948 placed area population in that year at 117,700.

Estimated population of Victoria proper in 1949 was 43,600, compared with 61,400 in 1948; Oak Bay, 12,800, compared with 12,900.

Figures for Saanich and unorganized territory in the Greater Victoria area remained respectively the same at 26,000 and 6,300. These figures are based on 1947 estimates.

Equimalt was the only municipality in which it is believed a population decrease has taken place. The 1949 population was estimated to be 8,300, compared with 8,700 in 1948.

BULLETINS

New Buildings

VANCOUVER, April 26 (CP).—The board of directors of the Pacific National Exhibition was told today that two buildings costing an estimated $1,000,000 will be started in a year.

Senator Dies

SUSSEX, N.B., April 27 (Thursday) (CP).—Senator George B. Jones, 84, died in hospital early today. A Progressive Conservative representing New Brunswick in the Upper Chamber, he had been ill for three months.

Two Jailed

BURNS, S.D., April 26 (AP).—Two young Kentuckians who said they had deserted the United States army, today drew 15-year prison sentences for robbing a Canadian who had given them a ride in his automobile.

"No Ideas on Economizing"

Drew Urges Examination Of Government Business

OTTAWA, April 27 (CP).—George Drew, Progressive Conservative leader, called today for "an examination of the whole business of government" and demanded that the people's business be brought "fully under control" of Parliament.

Continuing the budget debate in the Commons, the Opposition leader said the Government had presented a $1,400,000,000 budget without any idea about how to economize. He felt that by a complete examination of Government business, overlapping services within the Government could be eliminated.

He referred to recommendations by Warren Bellar, auditor-general, for a revision in the way annual financial estimates were presented to Parliament. Mr. Bellar, the auditor-general's opinion was reliable.

Mr. Drew said the Minister of Finance had persistently declined to allow estimates to be placed before a committee. Yet the auditor-general had urged a revision in the method of presenting estimates to the House and Mr. Drew considered the auditor's opinion a reliable one.

All details should be provided to Parliament before it was asked to vote money. The Government apparently had no ideas on how savings could be made yet there was not a member of the House who did not know of some case where a reduction of duplication of Government service could be made.

Exciting Mystery Starts Daily Run

A MURDER is announced in The Daily Colonist today.

It is Agatha Christie's latest moving and baffling new mystery yarn "A Murder Is Announced" which starts its first installment in today's Colonist on page 6.

For your daily entertainment, don't miss this new Colonist feature. Turn to it today.

Police Hunting For Box, Body

PORT OF SPAIN, Trinidad, April 26 (CP).—Police were searching tonight for a mysterious box and the body of an unknown man they believed was present Tuesday when an explosion touched off fire of Spain's worst fire in a decade.

The flames destroyed a photographer's studio, restaurant, and several dry goods stores. Damaged were a jewelry shop and five other business establishments, all in the city's business section. The loss is estimated by police at close to $3,000,000.

Russia, Spain Near Major Trade Pact

Franco Still Anti-Communist Despite Commercial Accord

MADRID, April 26 (INS).—A Russo-Spanish economic agreement which reportedly would be of enormous benefit to both countries was said reliably tonight to be under negotiation.

International News Service learned from an unimpeachable source that the talks have been conducted in Rome and Cairo through a third nation, Czecho-Slovakia, reportedly is serving as the intermediary.

Reports of such negotiations have persisted for some time.

Leading supporters of Generalissimo Francisco Franco told I.N.S. that despite any commercial agreement which might be concluded, the Caudillo will remain anti-Communist.

Franco'ists and the Caudillo will continue to outlaw the Communist party in Spain and will continue to suppress Red activities no matter what accord may be reached commercially with the Soviet or its satellites.

Madrid sources say that some $5 to $5 million dollars' worth of products would be exchanged between the two nations. Russia would send wheat, gasoline and other vital commodities in return for Spanish textiles, cork and wines.

The accord under discussion also is said to include agreement on issues which arose during the Spanish Civil War between the two countries.

PRISONER EXCHANGE

They include the exchange of Spaniards held prisoner by the Russians and the repatriation of foreigners captured by Franco's forces while they were fighting in the International Brigade.

Moscow also is said to be willing to return a number of Spanish ships used during the Civil War and held at Odessa and other ports since Franco's victory.

It is considered significant in Madrid that revolutionary attacks by the Spanish press and radio have been halted during the past several days and Communist stations throughout Europe have abandoned their habitual abuse of Franco.

Chushan Awaiting Invasion

TAIPEI, Formosa, April 26 (AP).—Chushan Island, whose loss could well be a fatal blow to Chiang Kai-shek's forces, today awaited the shock of a Communist invasion.

Hainan Island—nearly half of it has remained in Nationalist China—has been written off here. Nationalist bombers today hit the air field of Hoilow, the island capital.

Reports flew that the Communists are getting ready for a massive assault on Chushan. Nationalist blockade base 100 miles south of Shanghai and 230 air miles north of Formosa.

A high Nationalist official told the newspaper Wah Kiu Yat Po in Hongkong the invasion might come at any hour. Just arrived from Chushan, he said the Russians would direct the operation.

Union Asks Permission To Arraign Contractors

The United Brotherhood of Carpenters and Joiners (A.F.L.-T.L.C.) has applied to the Labor Relations Board for permission to prosecute "certain" number contractors of the Victoria Building Industries Exchange for alleged violations of the I.C.A. Act in connection with the current construction shutdown.

Receipt of the application was confirmed yesterday by the Labor Relations Board and a decision is expected shortly.

Union spokesmen declined to name the contractors involved.

The shutdown was attacked last week as "illegal" by the Victoria Building Trades Council (A.F.L.-T.L.C.), on grounds that most member contractors who complied with the Exchange decision had not had their jobs picketed and that many had sufficient supplies to continue operations.

Contractors contended that the threat of picketing was an obstacle to economic operation necessitating a major shutdown.

Council officials also conferred yesterday with B. J. Pomfret, regional Unemployment Insurance officer who arrived here yesterday to head a fact-finding committee investigating events leading to the shutdown.

Majority of the 800 city construction workers now out of work as a result of the shutdown have applied for unemployed benefits.

Whether or not they get them likely will be a major factor in continued building trades support of the strikers.

Referring to charges yesterday by the Exchange that construction workers had been "advised" that Evans, Coleman & Johnson, Ltd., strikers were "entitled" to picket construction jobs, Council Secretary, J. A. Driscoll emphasized that the council was if "purely advisory" group.

It could only make recommendations to member unions, he said, and these, in turn, had not at any time directed their members not to cross picket lines.

The council had recommended respecting of picket lines, he said, but it was up to individual union members to make their own decision."

Says Dean Still Plans May Visit

TORONTO, April 26 (CP).—Dr. James Endicott, chairman of the Canadian Peace Conference, said today that Dr. Newell Johnson, Dean of Canterbury, definitely plans to visit Canada early in May.

Earlier, it was reported from Auckland that the United States refused the "Red Dean" a visa to pass through Honolulu on a trip from New Zealand to Canada—and that Dr. Johnson had canceled his Canadian visit.

Dr. Endicott said he was in "direct touch" with Dr. Johnson and that the dean would fly via the East to England and come on to Canada by air May 4. He is scheduled to speak here May 8 before starting a two-week tour of Canada.

May Follow Current Dispute

M.P. Reports "Definite Information" Pension Plan Boost Facing C.N.R.

OTTAWA, April 26 (CP).—A Liberal member of Parliament said today he has "definite information" that the Government-owned Canadian National Railways are going to be faced with union demands for higher non-contributory service pensions.

O. M. Perrie (L., Mackenzie) made the allegation in the Parliamentary committee on old-age pensions continued its study of the pensions setup in other countries.

The committee also heard Dr. O. F. Davidson, deputy minister of health and welfare, suggest that New Zealand's system of using a social security tax to finance old-age pensions might not work out too well in Canada. Canada was a much larger country and might not be able to duplicate New Zealand's success in collecting the tax.

Mr. Perrie said the Ford Motor Company has already set part of a pattern for non-contributory employer pensions and the C.N.R. was going to be faced with demands for the same sort of thing.

(The railway already is faced with the possibility of a strike over union demands which, however, do not embrace non-contributory pensions.

Grace and Freddie

—Canadian Press Photo.

Gracie Fields, visiting British comedienne, remembered little of Victoria from previous visit in 1941. One of few memories she retained was of totem poles in Thunderbird Park. Here she makes friends with new addition to city's population outside Victoria and Island Publicity Bureau.

The Weather

FORECAST

Victoria and Vicinity — Sunny with little change in temperature. Winds southwest, 25 m.p.h., decreasing to light by sunset.

High Friday—50.

Sunshine Yesterday—36 minutes.

Rainfall Yesterday—.02 inch.

COLONIST READINGS

	Min.	Max.
DOWNTOWN	42	55
	Precip.	
Halifax	Mdy.	Mdy
Montreal	43	56
Toronto	47	58
Winnipeg	31	48
The Pas	31	48
Prince Al.	28	46
Edmonton	29	47
Prince Albert	29	47
Medicine Hat	32	54
Calgary	29	49 .14
Spokane	29	49
Portland	40	56
Seattle	40	56
VICTORIA	42	55
San Francisco	48	56
Prince Rupert	39	49
Prince Geo.	29	49
Vancouver	40	52
Grand Forks	28	50
Penticton	29	51 .01
Nelson	29	49
Cranbrook	26	48
Chicago	39	52
New York	44	57 .13

All-Canadian Gas Route Called Millions Costlier

OTTAWA, April 26 (CP)—Construction of a natural gas pipe line on an all-Canadian route from Alberta fields to the Pacific Coast would cost about $79,000,000, about $17,000,000 more than a similar line passing mainly through United States territory.

That was the information given today to the Commons Railway Committee hearing evidence on a bill incorporating the Alberta Natural Gas Company.

DIXON TESTIFIES

A. Faison Dixon, president of the company, said the cost of a line from near Pincher Creek, Alta., through the Crow's Nest Pass to Vancouver would be about $79,000,000. A line running from near Pincher Creek, Alta., and cutting across the border at Kingsgate in British Columbia, to avoid difficult terrain, would cost about $62,000,000.

Mr. Dixon said the cost of constructing the pipe line will affect the cost of gas to consumers. He estimated that if the all-Canadian route is chosen the consumers in Vancouver and surrounding area will have to pay $1,000,000 a year more for gas than they would if the mostly-American route is followed.

The bill incorporating his company, along with another incorporating Prairie Transmission Lines Limited, has been under heavy Opposition fire in the Commons for the last two sessions. The bills were opposed because the companies had given no assurance that they would follow an all-Canadian route with their pipe lines and serve British Columbia before crossing into the United States.

SOLICITOR QUESTIONED

Before Mr. Dixon took the stand the committee heard from and questioned John J. Connolly, solicitor for Alberta Natural Gas Company.

Mr. Connolly said the company has surveyed five routes. One runs through Canadian territory in its entirety from Alberta until it reaches Vancouver. Three of the routes run back and forth across the international boundary to avoid difficult terrain. The fifth possible route for a considerable part of its course runs through the United States.

"The applicants for incorporation are prepared, if authorized by the Board of Transport Commissioners, to build the first described route, which runs through Canada in its entirety to Vancouver," said Mr. Connolly. "They are also prepared to build alone any route which, after full consideration of all the facts, may be deemed to be in the best interests of Canada as declared by the board."

He reiterated that statement when asked which route the company preferred. He said the Board of Transport Commissioners had the power to decide what route should be followed.

He said the company plans to serve as many consumers in Alberta, British Columbia and the Northwestern States as was economically possible. It would not operate on a retail basis. The only ones it might serve directly were the Consolidated Mining & Smelting Company works at Trail, B.C., and the atomic energy plant in Washington State.

Only the gas surplus over Canadian requirements would be exported.

NEED U.S. SALES

"It is generally agreed," he said, "that no pipe line project to the Pacific Coast is economically feasible if only Canadian points are served. To make a project economically possible necessitates the serving of users in the American Northwest."

Mr. Dixon, a member of the United States firm of Brokaw, Dixon & McKee which is backing the Alberta Natural Gas Company, said he estimates that proven gas reserves now amount to six or seven trillion cubic feet. As a geologist he was sure that in 50 years from now there will be far more gas in Alberta than there is today. He was surprised there was so much gas discovered when the domestic market was so limited.

He estimated that with a pipe line the gas consumers in Vancouver, for instance, might save up to one-third on the price they now are paying for artificial gas.

Mr. Connolly said that a group of banking firms in Canada and United States, headed by Morgan Stanley & Comany of New York, were prepared to finance construction of the pipe line. Several Canadian investment and trust firms were ready to associate themselves with the financing and to act in other capacities.

LONDON (CP)—An R.S.P.C.A. officer here crawled for more than an hour under floorboards to rescue a trapped cat.

Air Base Light Fatal to Birds

SELMA, Ala., April 26 (INS).—Hundreds of migratory birds lay dead at Selma tonight, knocked from the sky by a death ray designed to make flying safer for men.

Some 300 birds ranging from scarlet tanagers to orioles were found dead at the base of a small light tower at the edge of Craig Air Base.

The birds lay within the range covered by a ceiling projector light at the air base. The purplish-blue beam is used to measure the base of the lowest clouds to determine the "ceiling" for planes.

Air base officials said the light was of "very high frequency" and similar to a violet ray light. They said it will kill birds if they try to fly through it.

Found Guilty Of Lying To Senators

WASHINGTON, April 26 (INS)—Former White House habitue John Maragon was found guilty by a Federal Court jury today on two charges of lying to Senate investigators of influence-peddling in Washington. His lawyer immediately announced that be will appeal.

Judge Jennings Bailey refused to continue Maragon's $2,000 bond. The Greek-born ex-bootblack who became a friend of Maj.-Gen. Harry Vaughan, President Truman's military aide, was taken into custody by a United States marshal and lodged in jail.

Under the verdict, Maragon faces a prison term which could range from eight months to 20 years.

The nine men and three women of the jury spent one hour and 36 minutes deliberating the fate of the dapper man-about-Washington.

Besiege New York City Hall

Students Stage Protest On Wages of Teachers

NEW YORK, April 26 (AP).—Three thousand students, many of them girls, besieged the city hall today in an angry protest against teachers' wages and cancellation of out-of-classes activities.

Demanding pay increases for their high school teachers, the screaming teen-agers smashed a 30-foot section of City Hall Park railing in trying to storm the hall and lay their grievances before Mayor William O'Dwyer. The mayor was not at his office at the time.

MARCH BLOCKED

More than 100 patrolmen, augmented by mounted police, blocked their march on the mayor's office. Barricades of benches were thrown up at exits to confine the demonstration to the park. There were no arrests.

The demonstration began at 10 a.m. but it was not until nearly five hours later that the area was cleared of all the jeering students.

One police official termed "the march prearranged." He said signs urging the students to go to city hall and demand pay increases for their teachers were posted yesterday in washrooms at many high schools.

YOUTH ARRESTED

Police estimated that at least 10,000 students took part in other demonstrations in scattered sections of the city. In Brooklyn, a 15-year-old youth was arrested on an assault charge after he shoved a policeman.

The new city budget provides $250 yearly pay increases for teachers instead of a requested $650. In protest, the teachers refused to supervise after-hours activities, forcing cancellation of Spring proms and athletic events.

Salaries of senior high school teachers now range from $2,500 to $5,400 a year, and of elementary and junior high schools teachers from $2,500 to $5,325 a year.

U.S. Leaders Extend Draft Act, Add $350,000,000 to Defence

WASHINGTON, April 26 (AP).—Notified by defence chiefs that the cold war has grown more serious, Congress leaders moved swiftly today to add $350,000,000 to United States defence funds and extend the draft act.

First, the House of Representatives Appropriations Committee at an emergency session voted the additional $350,000,000 for air and naval defences on recommendation of Defence Secretary Louis Johnson and the joint chiefs of staff.

REVERSES STAND

Several hours later, chairman Carl Vinson (D., Ga.) of the House Armed Services Committee reversed his previous stand and came out for a two-year extension of the selective services act. Vinson said he changed his mind because of "present world conditions."

Vinson said his committee will open hearings Tuesday on the matter, with General Omar N. Bradley, chairman of the joint chiefs of staff, as the first witness.

The $350,000,000 was asked for the air force and navy for new planes, warship conversion and the anti-submarine program.

The full appropriations group acted within two hours after Johnson told House and Senate subcommittees that the Russian atomic explosion had come "somewhat in advance of the date we had anticipated."

CAUSES REVALUATION

This had caused a complete revaluation of defence plans by both the United States and the North Atlantic Pact members. He added he had delayed his recommendations until he had a chance to talk with defence ministers of the treaty powers recently at The Hague.

Predicting new record peacetime funds for defence after next year, Johnson also asked the House group to restore $203,000,000 previously cut by the committee from the amount asked by President Truman in his 1950-51 budget.

The new money added today brings to $14,261,127,300 the total awaiting House consideration next week. Of the new funds, $200,000,000 would go to the air force and $150,000,000 to the navy.

Car Imports Cause Concern

OTTAWA, April 26 (CP).—A protest against the import of small British cars has been received by the Government.

Revenue Minister McCann, replying to Ross Thatcher (C.C.F., Moose Jaw), disclosed representations have been made to the Government proposing that Canada's anti-dumping duties be imposed against the British cars.

He said, however, the matter still was under consideration and no final decision has been made.

It was learned outside the House that the Canadian Automotive Industry had made the representation.

Help Hospital

NANAIMO, April 26—Half of Nanaimo city was without water Wednesday, as the result of a break in the water main. The break occurred about 8.15 a.m. The hospital was affected by the cut-off, and staff members formed a mobile bucket brigade to carry water to the institution. They used pots, pans and buckets.

Interred at Nanaimo

NANAIMO, April 26—Requiem Mass was celebrated in St. Peter's Roman Catholic Church for the late Miss Ona Zink, 30, followed by interment in the Catholic Cemetery. Miss Zink died in Nanaimo General Hospital last Monday. She is survived by a brother, Joseph of Nanaimo, and another brother, Frank, in Australia.

Open Road Lures Family From Home

MONTREAL, April 26 (CP)—Phil Allen, 27-year-old adventurer, arrived in Montreal tonight, three years and three days after he set out from Edmonton on a 5,000-mile trek of the Canadian Northwest with only "one thin dime" in his pocket.

When he started his travels April 23, 1947, he left a wife and three-year-old son at home. But he picked them up before heading East and brought them to Montreal with him, lecturing on the way.

SERVICE FAN

A self-styled "disciple" of sourdough Robert W. Service, Allen traveled through the Northwest by aircraft, dog team, boat, railway, handcar, truck and steamer.

WAGES GOOD

"Wages are good up there and I worked my way," he said in an interview. "I got $1.50 an hour for washing garbage pots in Alaska—with an Eskimo woman as helper."

He landed in Vancouver when the big trek was over and there he met Service, his "hero." After stopping off in Edmonton to pick up his family, Allen decided to see Eastern Canada before going to the Orient, his next stop.

He will give two lectures here Friday to high-school audiences.

LAST DAY
SALE OF NYLON PERFECTS
Discontinued Shades in Nylon Perfects, for Every Wear, Walking, Dress or Evening Sheer
No Refunds or Exchanges, Please

42-GAUGE WALKING SHEER	45-GAUGE DRESS SHEER	51-GAUGE EVENING SHEER
1.00	1.25	1.50

B.M. Clarke Limited
711 YATES STREET

GOTHIC GARTER BELTS The new light mesh Nylon, in blue, yellow and white 1.95

NU-BACK SIDE-HOOK GIRDLE Lightly boned Sizes 26 to 32 6.50

Just Arrived . . .
"ATHOLL"
REAL SCOTTISH PLUMES
Lovely for Suit or Hat
Priced From $1.25
INSPECT OUR COMPLETE SELECTION OF COSTUME JEWELLERY
F. W. Francis Ltd.
DIAMOND MERCHANTS
1210 DOUGLAS ST.
HAVE YOUR WATCH CHECKED By Qualified Technicians

WESTINGHOUSE TRU-TEMP
REFRIGERATORS
329.00 359.00
Kent's
Your Westinghouse Headquarters
742 FORT

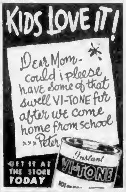

THERE IS NO SUBSTITUTE FOR
Good Clean Coal
ORDER AND RECEIVE GENUINE
MIDLAND - GALT - COMMANDER
THESE FAMOUS ALBERTA COALS ARE THE TIME-PROVEN COALS FOR ALL DOMESTIC PURPOSES
REMEMBER—"A Ton in Your Bin Is Worth Two in the Mine
G 2441 G 1722
Victoria Wood & Coal Co., Limited
217 PEMBERTON BUILDING

GROCERIES
FRUIT, VEGETABLES PLANTS

Mexican Oranges — Loaded with extra sweet juice, large size. Doz.	60¢
Oranges— California Sunkist 2 doz.	49¢
Rhubarb—Crisp, Local Strawberry, lb.	10¢
New Spuds— A treat 4 lbs.	25¢
Lettuce— Solid heads, each	15¢
Tomatoes— Firm, Ripe Field, lb.	25¢
Spinach— Young, tender local 2 lbs.	25¢
Tea—Malkin's White Label, lb. Cup and Saucer Free	93¢
Margarine— Good Luck, lb.	37¢
Parkay, lb.	36¢
Butter—Burns' first grade, lb.	62¢
Bacon—Burns' Side, ½ lb.	32¢
Digestive Biscuits— Christie's are best, lb.	35¢
Coffee — Fort Garry, Fine Grind, Red Label. While stock lasts, lb.	82¢
Soup—Canada First, Mushroom Consomme. We tried it. It's good 4 tins	25¢
PLANTS. Cauliflower, Early Snowball, Lettuce, New York Head; Cabbage, Jersey, Wakefield and Golden Acre. Dozen	25¢
DUTCH SETS. No. 1 quality Stock getting low, buy now. Pound	27¢

Don't forget to see us first when you need Bedding Plants
We sell the Best
Victoria Produce
E. LEWIS, Proprietor
Free Delivery on Orders Over $3.00
Dial E 7634
Between Fort and View on Blanshard

FOR MEAT SPECIALS
THURSDAY—FRIDAY—SATURDAY
Shop at
SWITZER'S
Retail Meat Department

PORK LOINS, whole, per lb. ... 52¢
GROUND LEAN BEEF, per lb. ... 49¢
SWITZER'S OWN QUALITY COUNTRY SAUSAGE, with a flavor all their own, per lb. ... 40¢

EXTRA SPECIAL
YOUNG AUSTRALIAN RABBITS, 1½-2 lbs. each
Meaty and ready for the oven, per lb. ... 32¢

TURKEYS—From Champion Stock
FRESH-KILLED LOCAL GRADE "A" TURKEYS
Weights: 24 to 30 lbs. - Per lb. 47¢
SWITZER'S TURKEY ROASTS are delicious. We prepare them in our plant ready for the oven. Weights: 3 lbs. to 7 lbs. each. Try one this weekend ... Per lb. 75¢

EXTRA SPECIAL
SWITZER'S FROSTED GREEN PEAS—Reg. 28c pkg. ... 22¢
FROSTED STRAWBERRIES in syrup. Per pkg. ... 33¢

LOCKER MEAT PRICES

Red Brand Hindquarters Beef, per lb.	64¢	Pork Loins (whole), per lb.	52¢
Red Brand Front Quarters, per lb.	47¢	Pork Sides, per lb.	37¢
Red Brand Beef Hips, per lb.	58¢		

All prices quoted include cutting, wrapping, sharp freezing, stored in your locker.

OUR CURING AND SMOKING DEPARTMENT IS AT YOUR SERVICE
We sell only Red and Blue Brand Beef. All cuts waste-free, most cuts boneless. For quality meats, turkeys, poultry and frosted fruits and vegetables. Save and shop at
SWITZER'S QUICK-FREEZE LOCKERS LTD.
Back of The Bay on Arena Way
Phone B 4523

... The CRIPPLING DEFORMITY of
ARTHRITIS

The creeping ravages of Canada's No. 1 crippler can be checked only by relentless effort.

Over 100 types of Arthritis exist. The exact cause and specific cure of its most serious forms remain unknown and research takes time and money.

Meanwhile, from March 1st, 1949, to March, 1950, the B.C. Division of the Canadian Arthritis and Rheumatism Society gave 8,201 treatments. The nine busy little "Bluebird" cars travelled 24,000 miles to bring treatments to the homes of sufferers unable to walk.

C.A.R.S. is a voluntary organization working in co-operation with the British Columbia Medical Association to promote research for tomorrow—to provide treatment for today—treatments under expert supervision for every arthritic—regardless of creed, color or ability to pay.

Much has been done. Much more can be done. The government will again assist the C.A.R.S. in proportion to your support.

$95,000 is needed from the people of British Columbia.

Every contribution will help to relieve pain and suffering among our fellow citizens. Won't you send yours direct to:

VICTORIA HEADQUARTERS
MR. ERIC WAINWRIGHT — 108 — 1006 GOVERNMENT ST.

CANADIAN ARTHRITIS AND RHEUMATISM SOCIETY
B.C. Division — CE 5114 — 997 West Broadway, Vancouver

St. Louis College Pupils Clear Own Playing Field

—Colonist Photo

Playground adjacent to St. Louis College has been in bad shape and yesterday pupils decided to tackle job of improving surface. Brother J. O. Fairleigh is pictured screening top soil along with eager pupils. Anxious to have smooth playing area, boys were highly enthusiastic when Colonist cameraman took picture.

More Letters Received

Other Candidates May Withdraw From City Manager Selection List

By LAURIE JOSLIN

Evidence that other city manager applicants may be considering withdrawal of their applications was seen yesterday with the arrival at City Hall of a telegram from an impatient applicant.

A Toronto man, he asked to be told the present status of his application which he submitted last January or February. While he made no definite statement to the effect, an indication could be seen between the lines of his wire that the Toronto man might have other prospects in view.

OTHER LETTERS

It has been learned that other city manager applicants have also written to City Hall asking for news of the city manager post since George R. Mooney, of Montreal, resigned in earlier this month.

Since Mr. Mooney turned down City Council's offer to come to Victoria, Wilfred Greene, of New Westminster and formerly of Saanich, has withdrawn his application.

After the February 22 deadline for receipt of city manager bids City Council turned over some 70 applications to Stevenson & Kellogg, management engineers, instructing them to select four most likely aspirants.

Late in March the management engineers informed council that they had succeeded in selecting only three hopefuls. Mr. Mooney topped the list, followed in succession by Cecil Clifford Wyatt, city clerk-comptroller of Kingston, Ont., and Mr. Greene.

SEEMED WARM

Mr. Mooney seemed warm about prospects of the Victoria job when he was down here early this month. He had turned cold a week or two later when he wired his refusal of the manager post.

Some observers believe Mr. Mooney changed his mind because of the pressure of alleged superinvestigations by council. Others believe Mr. Mooney's choice was prompted by reasons much more personal and private.

It is known that the council listening to the rumor circulating that Mr. Mooney was not in good health—despite what might have been his trusted word to the contrary—subjected him to a medical examination while he was in Victoria and published its dubious reason for so doing.

Other rumors flew wildly while Mr. Mooney was in the city. He may have decided that if similar conditions were to prevail in the future he would be completely unable to do a good job for the city.

NOT KNOWN

It is not definitely known either why Mr. Greene withdrew his application.

Instead of turning to Stevenson & Kellogg's second and third choices as they might logically have been expected to do without some explanation, City Council seemingly ignored them and placed the burdensome job of selecting another contender in the hands of a special three-man committee of aldermen.

The committee has been on the job little more than a week. While no official statement has come so far from the chairman, it is known that the committee has reviewed a majority of the 70-odd applications without hitting on a likely prospect.

The majority of the applications are from Canadian citizens. Stevenson & Kellogg in their review placed emphasis on Canadian applications in anticipation of what they considered to be the wishes of council.

When the committee was named Mayor George said it was empowered to give consideration to American applications as well as those of Canadians.

MOVE HERALDED

This move has been heralded in some civic quarters as a good one on grounds that many highly qualified men would be available in the United States. It is held that even though municipal law is different in the United States, a qualified and adaptable candidate would require only a short time to re-orient himself to the new conditions with which he would be faced.

Many citizens have expressed the opinion that council should advertise again for city manager applicants, throwing the door wide open to Americans.

A statement is expected soon from the special committee. If they succeed in finding a qualified man among applications already in hand, the members of the committee will no doubt point out the lack of necessity for advertising again. If not, to advertise will be the only course left open.

AMERICAN-BORN SPORT

Basketball is the only major sport played in the United States which is purely of American origin.

Surrey Welfare Centre Site

—Colonist Photo.

Surveying got under way yesterday at site of new Welfare Centre at southeast corner of Cook and Pembroke Streets. Draughtsmen from Birley, Wade & Stockdill, architects for new building, are shown busy marking out corner posts. They are (left to right) Alex Baxter and Alan Lester.

SPRED FLAT

Flat-acting SPRED is the ideal Finish for home interiors. Goes on over almost any kind of wall surface . . . wallboard, wallboard, old or new plaster, brick, tile. In most cases one coat covers. It's easy to mix, easy to apply. Use a brush or roller.

Only $1.65 a Quart

$5.95 a Gallon

MOWAT-GRANT LTD.
840 PORT ST.
Phone G 1914
"We Parking Problems"

Around Town

With Additional District News on Page 27

Legislative Rotunda to Show Queen Mary's Carpet Today

The famous 1,000,000-stitch carpet made by Queen Mary, will be on display in the rotunda of the Legislative Buildings today from 10 a.m. to 8:30 p.m.

Accompanying the carpet is Col. Angus MacDonald, representative of a special committee appointed by the Queen Mother to negotiate the sale. It is hoped the sale will bring $1,000,000 to dollar-hungry Britain.

Queen Mary worked eight years to create the carpet. It is made of 12 panels, each bearing a different floral design, and measures ten feet two inches by six feet nine and a half inches.

It was originally intended to be hung on the walls of Windsor Castle, but Britain's dollar deficit prompted the 82-year-old Queen to insist that it be sold for dollars on condition that the purchaser display it at a public institution.

Bids for the carpet may be handed to Col. MacDonald or sent direct to the Bank of England, London.

* * *

CLAXTON CAN'T COME

Scheduled visit of Defence Minister Brooks Claxton to Victoria has been canceled because of pressure of business, it was learned yesterday.

Mr. Claxton was scheduled to attend graduation exercises at Royal Roads Joint Services College Friday.

* * *

TO CHECK UNIFORMS

The Victoria Boys' Band will meet at 1915 Fairfield Road at 6:30 p.m. today for a uniform checkup. All band members are asked to attend. No instruments are needed.

* * *

BANQUET HISTORY

For the first time in the history of the 15th Brigade, C.P.A., the anniversary banquet of the unit will be held outside Victoria.

The banquet, marking the 94th anniversary of the departure of the units from Victoria for overseas, will be held at Harbor House, Ganges, Saltspring Island, on Saturday, May 27.

Approximately 85 former members of the unit are expected to attend the event. For further information members are requested to correspond with Ralph Cruickshanks, Gordon A. Cameron, A. Dowell, J. Collins, E. H. King or Archie Walls.

* * *

REPORT TWO ACCIDENTS

An aggregate damage of approximately $185 was caused in two car accidents in Victoria yesterday.

The first occurred about 11:50 a.m. at the intersection of Quebec and Menzies Streets, when cars driven by Geoffrey Holyhead, 3488 Level Avenue, and Victor Hurst, 1327 Beach Drive, suffered more than $95 in damage.

Douglas and Pembroke Streets were the scene of a second accident about 4:30 p.m.

Cars driven by Alfred Ampes, 730 Connaught Road, and Harry Bjoberg, Jordan River, suffered about $190 in damage.

No one was injured, according to the city police reports.

* * *

SILVERTON, Devon, England (CP).—A hen here had a good reason for avoiding its nesting box. Inside a hedgehog was sitting on the hen's eggs.

Today's Question
Answer on Page 4

Why is a bold voice referred to as "stentorian"?

FOR YOUR NAVY BLUE ENSEMBLE . . .
Opalescent Pearls
Single Strand - - - - - - 4.00
Double Strand - - - - - - 8.00
EARRINGS TO MATCH - - - - - - - - 1.50
Kenton Jewellers
635 YATES STREET E 5521

VICTORIA'S
PLUMBING and HEATING
CENTRE

SALES — INSTALLATION — SERVICE
See Us for All Bathroom Equipment and Accessories
—Skilled Craftsmen
C. J. McDOWELL
PLUMBING & HEATING LTD.
E 4138 1090 DOUGLAS ST.

SIMPSON'S FOOTWEAR LTD.
SPRING SHOE SALE
ONE WEEK ONLY
STARTING TODAY

Women's Dress Shoes — Pumps, Sandals, Wedges, in a good range of colors and sizes. Styled for Spring and Summer wear. Reg. 9.95 to 12.50 — 6.95 and 7.95
Enna Jetticks — A large group of short lines in three famous American Walking Shoes. Reduced to — 9.95
Women's Corrective Oxfords — Short lines in flex Arch Support Oxfords and Ties. Reduced to — 4.95
Easy On The Budget — Women's Quality Pumps and Sandals. Short lines. On sale at — 3.95
Men's Oxfords — Short lines in fine quality Men's Brown and Black Oxfords. Reduced to — 5.95 and 7.95
Running Shoes — Man's White Runners in boot or oxford style. Sponge rubber cushion insoles. Brown soles. Special — 1.95
Men's Blue and Brown Runners in boot style. Cork insoles. On sale at — 1.45

SIMPSON'S FOOTWEAR LTD.
649 YATES ST. G 6514

Joke Backfires as Bantam Hen Hatches Goslings

—Colonist Photo

WORTHING, Sussex, England.—Worthing town councillors will be tractors have been installed in the CP—Any "hot air" given off by scientifically dispersed Air ... council chamber.

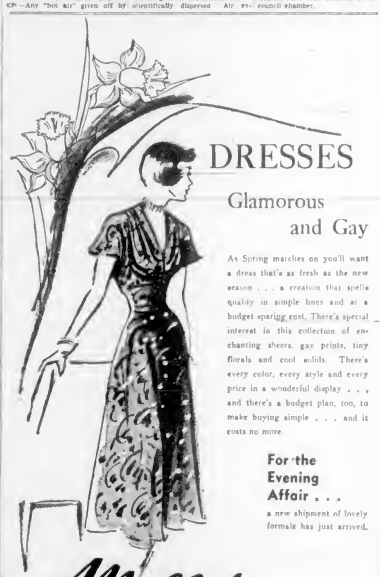

DRESSES
Glamorous and Gay

As Spring marches on you'll want a dress that's as fresh as the new season . . . a creation that spells quality in simple lines and at a budget sparing cost. There's special interest in this collection of enchanting sheers, gay prints, tiny florals and cool solids. There's every color, every style and every price in a wonderful display . . . and there's a budget plan, too, to make buying simple . . . and it costs no more.

For the Evening Affair . . .
a new shipment of lovely formals has just arrived.

Malleks
1212 DOUGLAS
WOMEN'S APPAREL

1858 **The Daily Colonist** 1950

AN INDEPENDENT NEWSPAPER, THE ORGAN OF NO CLIQUE OR PARTY

Victoria Owned and Operated

The Colonist Printing and Publishing Company Limited Liability
1211 Broad Street, Victoria, B.C.

Subscription Rates: By city carrier, $1.25 per month. By mail, British Empire and American Continent, $12.00 per year; $1.00 per month. Other countries, $24.00 per year, $2.00 per month.

THURSDAY, APRIL 27, 1950

Who Will Hold the Settling "Floors"?

AFTER some experience in two postwar periods of pegged prices, one would have thought that the Dominion Government had had enough of the underwriting business to steer clear of added involvements over "ceiling" or "floor" prices in a changing and inflationary economy. Apparently not, however, as the lastest announcement from Ottawa concerning butter contracts has made plain. During the latter years of the war and the immediately following period the people of Canada had their fill of butter price manipulation. That is what brought margarine on to the shelves, and it is in consequence of that competitinn that the Dominion went into the butter business in a grand way.

It will be the same old story all over again. Tax dollars will be used to support butter prices, to fill Crown contracts, to buy unneeded stocks of butter to keep markets "firm," and in the long run to make two public dollars do the work of one in private hands. The words may be different but the tune is the same. It is an old, and now a somewhat sad refrain. The people will pay and pay and pay; through butter contracts on the one hand, and pegged butter prices on the other. It will be argued that the dairy industry of Canada will gain, but experience discounts that; no industry gains by being pap fed.

The cure for this second dose of "support" manipulation in primary food stocks will be overlong and just as costly as it has been before. What does it matter how many millions of pounds of butter the Dominion may hold under its contracts? Every pound will be a liability, not an asset, and an invented threat to a free and natural market. As consumers, the taxpayers will be the last and least to gain.

Shipping Lines and New Fire Precautions

ONE doubts that half of the CPR coastal fleet will be tied up because of stringent safety regulations framed by the Department of Transport following the disastrous Noronic fire in which so many lives were lost. In all probability some compromise, if nothing else, will be effected, since provision is made for individual cases to be dealt with on their merits. Nor does the public need to be reminded that it will pay the shot if additional safety devices are installed aboard ferry steamers. It generally does.

It was to be expected that all shipping lines in Canada would feel the impact of new fire regulations. The nation as a whole expected a sharp revision of existing precautions as a result of the Noronic holocaust. The demand was insistent then that they be overhauled so that a repetition of this disaster might be avoided. Fire cannot be entirely eliminated as a menace, if only because of the human factors involved. Yet it is obvious wisdom to reduce the risk to a minimum.

The C.P.R. steamship service has a fine record to date that speaks well for the efficiency of its crews in the matter of safety measures. One ship alone has been mentioned as an example, operating for fifty years, of wooden construction above the main deck, yet free from fire accident. Even so, some credit must be given to good fortune for such a happy state of affairs. In the light of the Noronic disaster no shipping company can with serenity deny the purpose of the new regulations demanded, extravagant though they may appear to any line fortunately free from major mishap of this nature.

Comox Power Change-Over Is Forward Move

ACTION by the British Columbia Power Commission to standardize at 60 cycles the frequency at which current will be supplied to all consumers on Vancouver Island is likely to be welcomed by the residents of Comox Valley affected by the change, even though it will involve them in some initial expense for the conversion of equipment. In the long run they should be money ahead, for new purchases of electrical goods can be plugged in anywhere, instead of having their use limited to one relatively small area.

The present 25-cycle source of supply in the Comox Valley is a legacy from the time when Up-Island regions were served by several private companies, each with its own generating plant. It is an impractical frequency which has long been abandoned in most parts of this continent in favor of standardization of output at 60 cycles. Existence of two differing frequencies on this Island has caused expense to residents moving into or out of the 25-cycle area; and inconvenience, annoyance and sometimes costly repairs to travelers who unknowingly have tried to use 60-cycle appliances on 25-cycle wiring.

The advantages to be gained appear to outweigh the high cost to the commission, estimated at $680,000, of converting the distribution system and replacing low-frequency meters. So far as expense to individual users is concerned, the commission seems to have gone as far as it could, in fairness to consumers as a whole, in limiting assistance to loans for the re-wiring of appliances.

PEACE, THE MESSENGER

—World Copyright. By Arrangement With Daily Her.

Observation Car

By G. B.

FORCE of example is indeed powerful. It did not take tea long to follow coffee up the price ladder. Speculators are probably behind the scenes again. . . There are at least 13 different synonyms for the word intoxication. However, the morning after usually brings the same result. . . Many a man's sins find him out when a registered letter from the income tax department finds him in. . . An inventor at Philadelphia, Pennsylvania, claims to have invented a gadget that can be attached to a radio set to instantly tune out radio commercials. He did not disclose if it could also eliminate crooners. . . . Some persons have a keen sense of humor. Others have a keen sense of rumor. . . Imagination is woman's gift to compensate her for what she is not. A sense of humor is man's gift to compensate him for what he is. . . It is well to remember that flattery is 90 per cent soft soap, and that soap contains lye. . . A prominent resident of New York City suggested that automobiles be equipped with horns that would not blow when they were not in motion, in order to discourage noise from impatient drivers. It would be interesting to hear what the man said if his car were equipped with one of the horns suggested and a truck parked in front of him suddenly started backing into his radiator grille. . . A man at Cleveland, Ohio, returned a public library book he had kept 49 years. He was surprised to learn it had become a collector's item in the interim. . . The population of Canada is approaching 14,000,000. There will be lots more to pay high government and municipal taxes. . . The high cost of living is about the same for most of us—all our income and often a bit more. . . . Pope wrote: "An obstinate man does not hold opinions. They hold him."

Thinking Aloud

". . of shoes—and ships—and sealing wax—of cabbages and kings."

By TOM TAYLOR

ARE you thinking of taking a trip to Europe sometime in the future? If you are, wait a year or two and you might cross the Atlantic for a basic fare of no more than $50.

This might mean traveling in a Russian ship, but the odds are you would be well treated nevertheless. The Soviet state is out to horn in on the profitable trans-Atlantic passenger market.

As the author of an article in Torch, an ex-servicemen's magazine customarily devoted to service matters, says in telling about the new "Battle of the Atlantic" about to dawn, it is hard to think of the Queens Elizabeth and Mary being pushed into the background, yet there could be a marine revolution in the offing.

Right now and since the war the Queens have been skimming the cream, earning precious dollars by ruling the passenger waves. But rivalry is growing. France is planning two new big liners to take up where the Normandie left off. Italy may try to duplicate the 51,000-ton Rex, whose record run of four days, 13 hours from Gibraltar to New York still stands. Holland has now the 36,000-ton Nieuw Amsterdam, and U.S.A. the fast 26,000-ton America.

* * *

In hock, as it were, is the 51,000-ton German Bremen, which in 1939 snatched temporarily the speed record of the Atlantic, currently held by the Queen Mary. Three powers are arguing the fate of the Bremen, and no wonder.

Big ships are worth their weight in gold at the moment.

One reason, apart from the luxury trade of movie stars, business tycoons and traveling diplomats, is the fact that 1,000,000 people are said to be waiting to cross the Atlantic. Last year, in 22 crossings, the Queen Elizabeth alone carried 49,232 passengers. Altogether some 620,000 people crossed by sea from the Old to the New World or vice versa.

That is a lot of people.

And not everyone who hopes to cross the Atlantic wants to sit in luxurious lounges, swim in palatial pools, or dine in grandiose dining rooms.

This is where Russia may come in. Leningrad yards are said to be building two 50,000-ton one-class ships that will eschew luxury but bring down the fare. No space will be taken up with elegant staterooms, special promenades or swimming pools. The ships will be purely functional.

* * *

What is more, by cutting out the fancy trimmings, these liners will be able to take 4,500 passengers apiece, approximately double the number carried by either of the Queens, and fares might be around $80 a head, as against the present $400 average.

Unconfirmed but possibly tied in with Soviet shipping ambitions are the plans of Vladimir Yourkevitch, the Russo-Frenchman who designed the luxurious Normandie. He it is who provides a revolutionary idea.

His blueprint calls for a 100,000-ton super-liner to carry 5,000 passengers—operated on the American hotel plan. The passenger would pay only his cabin fare, perhaps $50. He would buy his meals at snack-bars and cafeterias just as he does in city cafes, pay for ship movies as he does ashore, and ditto for all other services—if he wanted them.

Should this plan materialize it is sure to appeal to many a sea traveler. At present he pays for meals whether he eats them or not, and many don't—much.

Big things may lie ahead, then, in big-time shipping circles. At present shipowners by convention have a fixed minimum fare. But if she likes to be awkward, which she generally does, Russia could ignore this convention and upset the applecart completely.

She might get the passengers, too.

Socialism vs. Labor

By RAYMOND MOLEY

NEW YORK.—Benighted labor organizations in the United States which support Truman socialism with votes and money may find that they are digging the grave of free unionism. Before they go further with their alliance with the Federal political machine, they might well take account of what is happening in Britain. A storm is gathering over union demands and the Labor Government's resistance to those demands, which may possibly overturn the Government while Conservatives merely act as bystanders and, ultimately, as receivers.

A good many unions are making demands for various sorts of relief and concessions. The Transport and General Workers; the Amalgamated Stevedores; the Railwaymen; the Shop, Distributive and Allied Workers; the Teachers; the Clerical and Administrative Workers and, most serious of all, the great Confederation of Shipbuilding and Engineers' Union, are among the groups challenging the Government they helped to create.

In the face of this demand, which if successful would throw the whole British economy into an inflationary spiral, the Government is leaning heavily upon a threat to use the famous "Conditions of Employment and National Arbitration Order," which was a wartime measure of protection against the stoppage of vital defence activities. Clearly, the Government is desperately anxious not to make a test of this order which might lead to vast legal sanctions too complex to be described in advance.

Against the threat to use this order, the Shipbuilders and Engineers have issued strike or arbitration ballots. This is in open defiance of the Government, which claims the right to prevent not only a strike but a strike ballot. The order in effect makes arbitration compulsory—the most direful end to which unionism can come. The ballot, however, is claimed to be merely a means of getting "advice" from union members. This is because members are asked two questions—whether to strike, or whether to arbitrate a demand for an increase of £1 a week.

This ballot will not be taken and counted for two months, and that provides some borrowed time for the Government. If the Government should meanwhile yield to this demand, an increase throughout the economy would be inevitable.

If the Government resists, it may destroy itself, since many of its parliamentary members are officials of the unions and those members would risk the loss of their livelihood in supporting the Cabinet.

This crisis brings to mind a long discussion which I had with Minister of Health Aneurin Bevan in Bristol in February. I pressed him for more than an hour to tell me what sanctions his Government holds against strikers, especially in nationalized industries. His answers ranged to the dire suggestion that the Government could put strikers into the army and leaders into prison.

My conclusion was that as against the powers of the Attlee Government, which was created by labor and financed in its campaigns by the unions, the Taft-Hartley Act would look like a measure drawn up in the offices of the C.I.O.

Socialism and free labor are wholly irreconcilable. That is what American labor should realize.

Militarism Still in Favor

By GAULT MacGOWAN
North American Newspaper Alliance

MUNICH.—Neither bombs nor "democratization" has cooled German ardor for Prussian militaristic leadership, according to a public opinion poll conducted here by the Allensbach Institute for Demoskopie.

Prussian Prince Otto von Bismarck (1815-1898) received top honors as the all-time hero who had "accomplished most for Germany." Runners-up were the Prussian war lords, Frederick II and Marshal von Hindenburg. No one mentioned Hitler.

Only five people in every 100 wanted star billing for Germany's greatest writer, Johann von Goethe. Three per cent voted for reformation leader Martin Luther.

There were a dozen also-rans, including Communist Karl Marx, Weimar statesman Gustav Stresemann, scientist Robert Koch, and Friedrich Ebert, Germany's president after the Great War. They received between 1 and 2 per cent of votes cast.

German jurist Prof. Dr. Carlo Schmid, commenting on the survey, doubted if the poll indicated any dangerous resurgence of nationalism, though it indicated a trend to an older political and patriotic faith.

"But," he stressed, "there must be something wrong with the way they teach history in our schools. I remember in France a few decades ago the question was asked as to who was the greatest Frenchman of the nineteenth century. Victor Hugo came out far ahead of Napoleon."

The institute poll was made in connection with a prize contest sponsored by the Munich weekly journal, Revue.

Forty-one per cent of the entrants called Bismarck Germany's greatest benefactor. His popularity rests on the fact that—though he was the architect of ultranationalism—he built Germany up and did not lead it to ruin and disaster.

Winner of the magazine contest—a young woman who correctly forecast the results of the polling—is now enjoying her prize: a two-week trip to Franco Spain!

The Packsack

By GREGORY CLARK

THIS is the age of statistics. The day after tomorrow is the most statistical day of the year. On that day, every millionaire and millionairess down to the least notable little suburban cigar store keeper and his daughter who works in a paint factory has to compile the statistics of the year's income and hand it over.

But that is a mere bagatelle to the statistics that are being piled up about us like giant heaps of sawdust from a mill. Every type of business enterprise has its national or international association, which has a statistical department operated by post graduate doctors of science. Not a factory, not a chain store system, not even a charity or a church but has its statistical department for the discovery and careful documentation of facts of every conceivable aspect having to do with their activities.

None of them, however, finds so expanding a field for statistics as the numerous social service agencies working at all levels of our society from community centres down to flop houses. And to them this statistical question is directed:

What percentage of the population of our prisons ever had a paper route as boys, or had a job as messenger boy for a grocery or a drug store?

My guess would be—nil; though some professor may come up with 1/8 of 1 per cent. This morning, a low-flying aircraft woke me up at 5 a.m. and I happened to glance out the window.

There, on the quiet street, stood a small sturdy boy with two huge sacks of the morning newspaper over his shoulders. He was standing deeply engrossed, reading the news. He walked a few paces, rolled the paper, tossed it on the next veranda; picked out another, and as he walked, read. Six a.m., and the whole street asleep.

Nothing can go wrong with that kid.

(Canada Wide Feature Service Ltd.)

Letters and Excerpts

Letters to the editor on any topic of genuine interest are welcome if they are brief, accurate and fair. No letter will be inserted in whole or in part, except over the proper signature and address of the writer. Unsolicited correspondence cannot be returned.

FELLOW SUFFERER

Sir,—May I be one of the first to congratulate you and your contributor, Tom Taylor, with his Thinking Aloud published on Sunday, for the splendid stand taken in protest of the tyranny of gardening. As a fellow sufferer, I admire the commendable restraint of the feelings expressed and I feel sure hundreds, nay thousands, will look at their gnarled hands and blisters but reflect that they are in goodly company in their suffering.

This from the City of Gardens is indeed something!

O. N. WARREN.

899 Transit Road, Victoria, B.C.

EYE INDIGESTION

Sir,—My eyes have indigestion. If this condition would only occur where it normally should, in my stomach, I could take a pill or some such thing and get relief. But indigestion in the eyes takes more than a pill to cure. It would take the combined efforts of all the people in the world.

To begin with, the newspapers would have to fill their pages with many words about a peaceful world—all countries working together for the good of the people; scientists discovering marvelous cures with the atom. I would have to see all motorists driving at a safe rate of speed observing all traffic signals—with their eyes on the road and both hands on the wheel. I would have to see prices in all the stores at a level within everyone's reach—all people well-fed and properly clothed. In the Wintertime a cosy fire and good reading material lying about. And as I walk down the street, see smiling faces and a springy step.

Until all of these things come to pass I guess my eyes will continue to have indigestion. Atom bombs, flying saucers, war, poverty, car accidents and strikes. So unnecessary—indigestion of the eyes. Wonder if it's incurable?

MILDRED VINING.

2220 Cook Street, Victoria, B.C.

NOBODY WINS

Sir,—May I be allowed to offer a few words of comment re the present deplorable situation existing in the building industry? The decision arrived at by the Victoria Building Trades Council at their meeting of the 24th inst. offers no solution to the problem. The dispute rests squarely upon the shoulders of Messrs. Evans, Coleman & Johnson Brothers, Limited, and their employees. The idea behind a picket line is to see that no building material is delivered from the above firm until the dispute is settled. To refuse to cross a picket line under any circumstances is utter folly and spells economic suicide, particularly for the worker. How 500 workless men can prove any help to 71 striking employees is beyond any comprehension. One is reminded of the bitter memories of the One Big Union idea of over a quarter of a century ago. The idea of assessing each member of organized labor to help support those who are suffering financial loss is the only practical step to take. The present attitude is the big club of dictatorship. The employee says, "I won't cross the picket line to work"; the contractor says, "O.K., I will close down"; so who is kidding whom? The existing agreements re wages and conditions between employees and other unions don't mean a thing. There is a picket line and that's that. The payment on the home, the rents to be paid and the household bills to be met all suffer in consequence. Speaking as a member of organized labor for 41 years I can safely say 90 per cent of all disputes are ultimately settled by compromise on the part of employer and employee and not by use of a club or big stick. Diplomacy is still better than dictatorship.

WM. E. STANDEVEN

Suite 1, 101 Menzies Street, Victoria, B.C.

To Youth

Where art thou gone, light-ankled Youth?
With wing at either shoulder,
And smile that never left thy mouth
Until the Hours grew colder:

Then somewhat seemed to whisper near
That thou and I must part;
I doubted it: I felt no fear,
No weight upon my heart:

If aught befell it, Love was by
And rolled it off again:
So, if there ever was a sigh,
'Twas not a sigh of pain.

I may not call thee back; but thou
Returnest when the hand
Of gentle Sleep waves o'er my brow
His poppy-crested wand.

Then smiling eyes bend over mine,
Then lips once pressed invite;
But Sleep hath given a silent sign,
And both, alas! take flight.

—WALTER SAVAGE LANDOR

Plain-dealing is a jewel.—WYCHERLEY.

Fun, Fact and Fiction

In Pittsburgh a night club doorman set out to park a customer's car and was arrested after a 120-hour drive. The parking problem must be growing more acute than was realized.

* * *

Early in the course in elementary punditry the student learns that to get the effect of prophecy without going out on a limb one has only to say: "It may well be that . . ."

* * *

In a small town in Ireland the inhabitants decided that some boxing bouts might add a little to the excitement of the place. But the attendance on the opening night was poor.

The principal promoter summed up the situation, and then, stepping into the ring, announced: "I've just received a telegram from the Marquess of Queensbury, and he says he must have £5 for the use of his rules. Boys, I will now pass around the hat."

* * *

If the whole truth were told, those self-proclaimed peace-lovers, the Russians, probably mistook that U.S. Navy plane for a dove.

* * *

The insurance office was rung up by an excited woman.

"I want to insure my house," she said. "Can I do it over the phone?"

"I'm afraid not. Perhaps we'd better send a man along."

"I've got to do it immediately, I tell you," came the frantic voice. "The place is on fire!"

Today's Answer

(Question on Page 2)

Stentorian as applied to a very loud voice refers to the voice of Stentor, a Greek herald in the Trojan War, who, according to Homer, had a voice equal in volume to that of 50 ordinary men combined.

Looking Back

Through Colonist Files

25 YEARS AGO — Apprehension is felt for the Victoria rum-runner Malahat, which has not been heard of since she left here nearly six months ago with a liquor cargo ostensibly for Central American ports.

50 YEARS AGO—In accordance with a decision of the City Council, tenders are to be called for immediately for the removal of the remains of the old Point Ellice Bridge.

85 YEARS AGO—The stage to Saanich is announced to leave Victoria regularly every Monday and Friday, at 8 a.m., for Frye Hotel, North Saanich, whether or not enough passengers are offering.

Victoria's Own Fellow Citizen

"What Makes You Think You Can Support Her?"

This is the 16th in a series of familiar types citizens depicted by unposed expressions of babies. Baby above, whose photo was sent in to The Colonist's contest by his parents, is Alan Dixon, son of Mr. and Mrs. G. Dixon, 666 Victoria Avenue, Oak Bay, who win $3.

Three Labor Government Victories Avert Another Election in Britain

LONDON, April 26 (CP) —Britain's Labor Government won three close votes today, and thus lived to fight another day.

With its life at stake, it survived two parliamentary divisions by the identical margin of five votes. Almost simultaneously, it was announced winner in a by-election in Dunbartonshire West, Scotland.

This time the verdict was by 293 votes—after a recount.

MAJORITY OF EIGHT

Victory in Dunbarton raises the Government's voting majority to 311, a majority of eight over the combined Opposition. Every vote probably will be vital in divisions expected during the next few weeks on the finance bill.

Today's divisions in the House of Commons, in either of which a Government defeat almost certainly would have forced a new general election, went to Labor by identical figures—304 to 299. The Opposition was attacking two proposals in the 1950-51 budget. One doubles the gasoline tax from nine pence (12 cents) to 1s 6d a gallon. The other places a 33 1-3 per cent purchase tax on trucks.

FACE DISSOLUTION

If the tally had gone the other way, Prime Minister Attlee probably would have asked for dissolution.

The Government went into the division lobbies today with a paper voting strength of 310. Of the six who did not vote, four were reported ill, one was absent because of his wife's illness and the sixth "paired" his vote—that is, agreed with a Conservative that both would abstain.

The Opposition's voting strength was 303, including nine Liberals. Four absentees, three of whom were ill, reduced the total to 299. All nine Liberals voted against the Government.

RAISE STANDING

Today's by-election victory in Scotland brought Labor's parliamentary standing to 314 in the 625-seat House of Commons. But three members from the Labor party and the same number of Conservatives act as tellers and chairmen of committees and do not vote in divisions.

Four seats in the House are at present vacant. A Conservative from Northern Ireland and two Irish Nationalists have not yet taken the oath of allegiance, and another by-election is pending.

INSURANCE AGENT

Tom Steele, an insurance agent, won the Dunbartonshire West seat today for labor, defeating Cmdr. Robert Allan by 293 votes—30,367 to 30,074.

The election, held yesterday, was to choose a successor to Labor's Adam McKinlay, who died two weeks after carrying the district by 613 votes in the February 23 general election.

Valve Blows Injuring 13 In Apartments

SEATTLE, April 26 (AP) —A hot-water heater with a defective safety valve blew up with terrific force today, wrecking a 34-unit apartment building and injuring 13 persons.

Jagged pieces of the boiler ripped through the plaster and wood inner walls like shrapnel. Violence of the blast peeled bricks from the outer walls of the centre section of the building.

FIVE SERIOUS

Five of the injured were in serious condition. Nine were in hospital. Occupants of other apartments were jolted severely. Firemen said it was a miracle that no one was killed as the rear section of the first and second floors of the Linnea Court Apartment caved in on sleeping occupants.

Fire Chief William Fitzgerald said the blast did $65,000 damage. The apartment house is close to the downtown section of Seattle.

Occupants first were removed to nearby apartment buildings and later accommodated at a downtown hotel.

'Red Dean' Cancels Trip to Canada

AUCKLAND, N.Z., April 26 (CP).—Dr. Hewlett Johnson, Dean of Canterbury, has canceled a visit to New Zealand and Canada, word received here today indicated. It was learned that the United States has refused the "Red Dean" a visa to pass through Honolulu on an air trip to New Zealand and Canada. Consequently, Dr. Johnson, who is in Australia, will return to London via the East.

Le Tous Given Ten-Year Term

NEW WESTMINSTER, B.C., April 26 (CP).—Alvin Roy Le Tous, of Vancouver, drew a ten-year penitentiary sentence here today after he pleaded guilty to the armed assault, April 3, of Robert Alistair Jack, acting manager of a Royal City branch of the Bank of Montreal.

Le Tous testified that he had intended to rob the bank but had no intention of shooting Jack.

"I never even felt the gun go off," he told court.

Jack was released from hospital yesterday. A bullet passed through his body when he scuffled with Le Tous during the attempted hold-up.

Russian Moves Spur U.S. Defence Program

—Interpreting the News—

By J. M. ROBERTS, Jr.
A.P. Foreign Affairs Analyst

It happens every time.

Just when Congress is considering military appropriations or other projects having to do with foreign affairs, Russia applies the buzzer and opposition to the measure fades.

Secretary Johnson, asking for 1951 appropriations which the House committee has now boosted to more than $14,000,000,000, said the defence program had been revalued because Russia produced the atom bomb earlier than expected.

To clinch things, Russia has come along with a series of moves to stir a crisis in the cold war. Renewed obstructionism in the United Nations. Shooting at an American plane. Putting the pressure on Iran and Turkey. Sponsoring new crisis in Berlin. Pushing the "takeover" in Asia. And a lot of other things.

The has caused a revival of war talk. Chairman Vinson of the House armed services committee has changed his mind and now favors extension of the draft.

As has been mentioned in this column before, there is also the possibility that Russia seeks deliberately to make the West, and the United States particularly, weaken itself by premature military preparedness, with a view to that economic collapse upon which the Communist philosophers have always based their major belief in ultimate conquest.

BALANCE STRENGTH

That's why there is so much effort now being devoted by the Washington Government to the maintenance of a balance between the strength required to prevent war and the ability to pay for it.

Meanwhile, Russia continues to expend great effort herself, but with the use of forced labor and under a system where public docility is assured both by secret police and the fact that people have never known the high living standards which, if they drop, cause discontent among Western peoples.

She still has a long way to go.

Steel production once was the prime criterion of a nation's ability to make war. Under modern conditions, affected by scientific warfare, that may be less true. But Russia is still merely hoping to produce 60,000,000 tons of steel in 1960. Although reports now are that she is keeping pace with her program.

The United States this week is producing at the rate of 100,000,000 tons annually, and her partners nearly as much more.

This is offset by Russia's central location for a world war, and her lesser need for a big steel-consuming navy—although she is going forward on that score, too.

But Russia, as the party on the offensive can always do, is still calling the turns, and her thrusts must be met. The prize for an idea that could change that situation might be a hundred years of peace.

Oddities

BELLFLOWER, Calif., April 26 (AP).—Guess what the firemen found ablaze at Bert van Ruiten's house. His fish pond. Van Ruiten said boys he had scolded for throwing stones in the pond poured gasoline on and set it alight. The blazing gasoline killed all his goldfish.

KERHONKSON, N.Y., April 26 (INS).—The telephone rang early today in the Kerhonkson, N.Y. firehouse. A fireman answered and was told:

"Your firehouse is on fire."

Damage was estimated at $2,000.

WINNIPEG, April 26 (CP).—A month ago, D. B. Gow, Federal district water engineer, predicted a bad Red River flood was unlikely this year.

Today the river is lapping around his home on Kingston Crescent in suburban St. Vital.

Mr. Gow moved out a couple of days ago, until the floods subside.

SAULT STE. MARIE, Mich., April 26 (AP).—The Sherman Park Zoo here is astonished.

One of its guests, a black bear, has given birth to triplets.

Triplet births in the black bear family, says Conservation Officer Alex McLane, are "most unusual."

The mother bear hasn't permitted the newcomers out of her cave yet. The zoo says the cubs probably weighed only about nine ounces at birth—infant bears are small—but ought to be around 70 pounds by Fall.

TITUSVILLE, Pa., April 26 (AP).—John Drogdo—a man who spends his Winters trying to outfigure fish and his Summers putting his ideas into practice—says he's found the best bait of all.

Using strips of rubber from an automobile inner tube, he caught ten brown trout yesterday—the legal limit. And they were all 12 to 18 inches long.

"OK" USED CARS

TODAY'S RED-SPOT SPECIAL
'47 Chev. Fleetline Sedan. Wonderful shape and with two-tone finish in perfect shape. Has heater. Was $1,595 now $1495

'41 BUICK SEDAN. Fine condition. Reduced from $1,165 to $1075

'41 PLYMOUTH SEDAN. One owner. Real value at $1050

Wilson MOTORS LTD
CHEV. - OLDS. - CADILLAC
YATES at QUADRA

JUST A YEAR OLD . . .
so here it is!
Eddy's BARGAIN BASEMENT BIRTHDAY SALE!

And what a year it's been . . . twelve value-packed months since we opened our Bargain Basement . . . Now it's down them stairs for a great birthday celebration, with Eddy's amazing B.B. prices cut again.

Here Are Just a Few of 'Em

SHORTY COATS. Just twenty, half lined, and for only 10.95
DRESSES. 112 of 'em on one amazing bargain sale rack. Crepes, taffetas, wools and other fine fabrics. Regular to 18.95 and now clearing at 3.00 and 5.00
SKIRTS. In gabardine, barathea, plaids, checks. Birthday Price 2.99
BLOUSES. Smartly styled jersey blouses, two-tone in white and navy or pink and navy. Birthday Price 1.79
SLIPS. Crepe slips in pink, black, blue and maize. All sizes, and sensational at 79¢
Fine half slips, lace trimmed 1.29
Slips with built-up and strap shoulders. Sizes 44 to 50. Regular 1.59 1.27
RAYON BRIEFS. Values to 89c. Per pair 35¢
3 for 1.00
PULLOVERS. And they're Helen Harper's. Regular 3.95 for 2.89
CARDIGANS. Regular 4.75 for 3.79

FOR THE KIDDIES
GIRLS' DRESSES. Cottons, ginghams, spuns and rayons 25% OFF
KIDDIEGRAM CARDIGANS in bright colors and smart designs. Sizes 2 to 6 2.24
SKIRTS. Sizes 1 to 3 1.79
HOWDY, STRANGER T SHIRTS. Sizes 2 to 6 39¢
BOYS' HALF SOCKS. Argyle, irregular. Sizes 8 to 10½ 59¢
ODDS AND ENDS VALUES. Values to 4.95, and more 1.00

. . . AND MEN, TOO
WOOL SOCKS, in yellow and white only. They're a gift at only, pair 49¢
BROADCLOTH PYJAMAS. Birthday Sale Price 3.29
WHITE SHIRTS with fused collar. Slightly shop soiled. Each 1.79
MEN'S TIES. Regular to 1.98 98¢
JOCKEY SHORTS. Regular 69c 57¢

Eddy's
Modern store for the modern woman and her children
bargain basement
under douglas st.

Charge accounts invited.

just like big sister's . . .

watch the youngster's eyes gleam when she sees Saddles "just like big sister's" in every way . . . they're just as popular with youngsters as with the teen-age crowd!

"Saddle"
white with brown
Size 8½ to 12 $7.45
Size 12½ to 3 $7.95

Ingledew's
749 Yates Street
. . . when you think of fine shoes

NEW SHIPMENT
ASTRAL ELECTRIC REFRIGERATORS
$153.50
Victoria's Largest Electrical Dealers
MACDONALDS
½ Also DOWNSTAIRS STORE 711 YATES

Don't Miss This Installment
"THE LITTLE PRINCESSES"
Chapter V Now In the May Issue of
THE LADIES' HOME JOURNAL

Three you should read:
"The Story of H.R.H. Princess Elizabeth," by Lady Peacock $2.50
"Clarence House," by Christopher Hussey $4.25
"Her Majesty Queen Mary," by Lewis ... $2.75

And complete in the same issue;
"Why Does England Have a King"

Get Your Copy From
Diggon's!
GOVERNMENT at JOHNSON

It takes more tomatoes to fill a glass the "gentle press" Libby way, and you can taste the delectable difference—no bitterness.

DOUBLE YOUR MONEY BACK if you don't agree that all four Libby's "Gentle Press" Tomato Products — JUICE, SOUP, CATCHUP and CHILI SAUCE — are the best you've ever tasted.

Libby's
"GENTLE PRESS" TOMATO JUICE

A Murder Is Announced

By AGATHA CHRISTIE
Copyright 1950 by Agatha Christie Mallowan

CHAPTER I

Mrs. Swettenham, pushing back the pretty little grey curls from her forehead, opened The Times, looked with a lack lustre eye at the left-hand centre page, decided that, as usual, if there was any exciting news The Times had succeeded in camouflaging it in an impeccable manner; took a look at the Births, Marriages and Deaths, particularly the latter; then, her duty done, she put aside The Times and eagerly seized The Chipping Cleghorn Gazette.

When her son Edmund entered the room a moment later, she was already deep in the Personal Column.

"Good morning, dear," said Mrs. Swettenham. "The Smedleys are selling their Daimler. 1935—that's rather a long time ago, isn't it?"

Her son grunted, poured himself out a cup of coffee, helped himself to a couple of kippers, sat down at the table and opened The Daily Worker, which he propped up against the toast rack.

"Bull mastiff puppies," read out Mrs. Swettenham. "I really don't know how people manage to feed big dogs nowadays—I really don't. . . . H'm, Selina Lawrence is advertising for a cook again. I could tell her it's just a waste of time advertising in these days. She hasn't put her address, only a box number—that's quite fatal—I could have told her so—servants simply insist on knowing where they are going. They like a good address . . . False teeth—I can't think why false teeth are so popular. Best prices paid. . . . Beautiful bulbs. Our special selection. They sound rather cheap. . . . Here's a girl wants an 'Interesting post—Would travel.' I daresay! Who wouldn't?—Yes, Mrs. Finch."

The door had opened to admit the head and torso of a grim looking female in an aged velvet beret.

"Good morning, Mum," said Mrs. Finch. "Can I clear?"

"Not yet. We haven't finished," said Mrs. Swettenham. "Not quite finished," she added ingratiatingly.

Mrs. Swettenham sniffed and then continued her reading:

"All a mistake, darling. Undying love. Friday as usual . . . J.—I suppose they've had a lover's quarrel—or do you think it's a code for burglars? . . . Dachshunds! Really I do think people have gone a little crazy about breeding Dachshunds. I mean, there are other dogs. Your Uncle Simon used to breed Manchester Terriers. Such graceful little things. I do like dogs with legs. . . . Lady going abroad will sell her navy two-piece suiting. . . . no measurements or price given. . . . A marriage is announced—no, a murder. . . . What? . . . Well, I never! Edmund, Edmund, listen to this. . . . A murder is announced and will take place on Friday, October 29th at Little Paddocks at 6:30 p.m. Friends please accept this, the only intimation. What an extraordinary thing? Edmund!"

"What's that?" Edmund looked up from his newspaper.

"Friday, October 29th ... Why, that's today."

"Let me see." Her son took the paper from her.

"But what does it mean?" Mrs Swettenham asked with lively curiosity.

Edmund Swettenham rubbed his nose doubtfully.

"Some sort of party, I suppose. The Murder Game — that kind of thing."

"Oh," said Mrs. Swettenham doubtfully. "It seems a very odd way of doing it. Just sticking it in the advertisements like that. Not at all like Letitia Blacklock who always seems to me such a sensible woman."

"Probably got up by the bright young things she had in the house."

"It's very short notice. Today. Do you think we're just supposed to go?"

"It says 'Friends, please accept this, the only intimation'?" her son pointed out.

"Well, I think these new fangled ways of giving invitations are very tiresome," said Mrs. Swettenham decidedly.

"All right, mother, you needn't go."

"No," agreed Mrs. Swettenham.

There was a pause.

"Edmund, what happens at a Murder Game?"

"I don't know exactly . . . They pin pieces of paper on you, or something—No, I think you draw them out of a hat. And somebody's the victim and somebody else is a detective—and then they turn the lights out and somebody taps you on the shoulder and then you scream and lie down and sham dead."

"It sounds quite exciting."

"Probably a beastly bore. I'm not going."

"Nonsense, Edmund," said Mrs Swettenham resolutely. "I'm going and you're coming with me. That's settled!"

"Archie," said Mrs. Easterbrook to her husband . . . "Listen to this."

Colonel Easterbrook paid no attention, because he was already snorting with impatience over an article in The Times.

"Trouble with these fellows is," he said, "that none of them know the first thing about India! Not the first thing!"

"I know, dear, I know."

"If they did, they wouldn't write such piffle."

"Yes, I know. Archie, do listen. A murder is announced and will take place on Friday, October 29th (that's today) at Little Paddocks at 6:30 p.m. Friends please accept this, the only intimation."

She paused triumphantly. Colonel Easterbrook looked at her indulgently but without much interest.

"Murder Game," he said.

"Oh!"

"That's all it is. Mind you," he unbent a little, "it can be very good fun if it's well done. But it needs good organizing by someone who knows the ropes. You draw lots. One person's the murderer, nobody knows who. Lights out. Murderer chooses his victim. The victim has to count twenty before he screams. Then the person who's chosen to be the detective takes charge. Questions everybody. Where they were, what they were doing, tries to trip the real fellow up. Yes, it's a good game—if the detective—er—knows something about police work."

"Like you, Archie. You had all those interesting cases to try in your district."

Colonel Easterbrook smiled indulgently and gave his mustache a complacent twirl.

"Yes, Laura," he said. "I daresay I could give them a hint or two."

And he straightened his shoulders.

"Miss Blacklock ought to have asked you to help her in getting the thing up."

The Colonel snorted.

"Oh, well, she's got that young cub staying with her. Expect this is his idea. Nephew or something. Funny idea, though, sticking it in the paper."

"It was in the Personal Column. We might never have seen it. I suppose it is an invitation, Archie?"

"Funny kind of invitation. I can tell you one thing. They can count me out."

"Oh, Archie," Mrs. Easterbrook's voice rose in a shrill wail.

"Short notice. For all they know I might be busy."

(To Be Continued)

MISSION PIONEERS

The Moravian Brethern, first Protestant body to take corporate action in the matter of foreign missions, sent missionaries to St. Thomas in the West Indies in 1732.

Daily Astrology

By RITA DEL MAR

THURSDAY, APRIL 27, 1950

Today's Quotation: "You grow up the day you have your first real laugh—at yourself."
—Ethel Barrymore.

Thursday for Everyone: Proceed slowly, systematically toward a definite goal. Do not be discouraged by delays or obstacles. Economise; limit expenditures or chance-taking to a minimum.

Look for your birthdate and birthsign below.

March 21 to April 19 (Aries)—Regulate routine so as to lighten the burden of tasks. Prove your value to someone.

April 20 to May 20 (Taurus)—Seek practical, workable channels in which to project your gifts of patience and perseverance.

May 21 to June 20 (Gemini)—Set an example in your domestic or office environs of good cheer, fortitude, capability.

June 21 to July 22 (Cancer)—Refuse to dwell on the defeatist aspects of any affair. Give more time, thought, to matters.

July 23 to August 22 (Leo)—Act on indications which disclose a need for attention to accounts, the treasury, or possessions.

August 23 to September 22 (Virgo)—Exhibit a tolerant attitude if called upon to create some project or to procrastinate for a time.

September 23 to October 22 (Libra)—Obey your urge for solitude or additional repose. Secure needed privacy for concentration.

October 23 to November 21 (Scorpio)—Give a "top spot" in your affairs to older folk, long-time acquaintances, influential people.

November 22 to December 21 (Sagittarius)—Get down to cases, fulfill parental duties, obligations to higher-ups, business associates.

December 22 to January 19 (Capricorn)—Reflect or readjust opinions, plans. Don't "crowd" others into deciding.

January 20 to February 18 (Aquarius)—Put dollar-saving policies into motion; loosen your dependence on resources of others.

February 19 to March 20 (Pisces)—Accept the need to slacken your pace. Take time out to reconsider or let mutual projects mature.

Plannign Ahead—Good for sociability, entertaining, etc: April 30; May 1, 2, 3; evenings of 6, 8, 11; 12, 13, 14, 15, 16, 18, 21, 22, late afternoon and evening of 23, 25.

Released by Consolidated News Features

SCALDS • BURNS
Dab on a paste of Baking Soda and water and cover with a damp cloth.
COW BRAND BAKING SODA

CUT FOOD COSTS with CATELLI!

Just heat the sauce and pour over steaming spaghetti.
Complete instructions on every package.

CANMORE BRIQUETTES
$18.85 per Ton
ROSE FUEL CO
PHONE E-1185

Golden CREAM STYLE Corn

...makes delicious corn fritters!
ROYAL CITY
CANNED FOODS

Come to life with Lipton!
IT SOOTHES AND REVIVES YOU AS NO OTHER TEA DOES!
At lunchtime . . . dinnertime . . . whenever you feel weary or on edge, drink Lipton!
No other tea gives you such quick refreshment. No other tea adds such pleasure to your meals. For Lipton, in packages or in tea bags, is a special blend of the choicest Orange Pekoe teas.
Rich, full bodied, with plenty of strength, Lipton's warmth and freshness seem to seep into your bones. Cares drop away. Food tastes more tempting. Your spirits rise. You come to life!
Don't wait! Start now to get more refreshment, more solid satisfaction from every cup of tea. Switch to Lipton today!
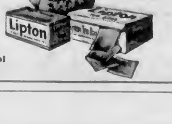

In handy tea bags, too!
NO WONDER MORE PEOPLE DRINK
Lipton Tea
THAN ANY OTHER TEA IN THE WORLD!

Help Yourself to our Daily
SERVING OF SAVINGS
Super Specials for THURSDAY, FRIDAY and SATURDAY
April 27, 28, 29
YOUR VC STORE

SLICED PINEAPPLE V.C. Brand .. 20-oz. Tin 37c
PEANUT BUTTER Squirrel .... 24-oz. Jar 59c
JELL-O All Flavors .... 6 Packets 49c

CORN FLAKES Kellogg's 2 Packets 27c
This Week's Feature Store
Griffin's Groceteria
2986 Dysart G 2496
Serving the Gorge District
RICE KRISPIES Kellogg's 2 Packets 29c

DOG FOOD Strongheart .... 4 Tins 49c
REDEEM YOUR COUPONS

PUREX TOILET TISSUE 3 Rolls 29c
WOODBURY'S TOILET SOAP 3 Cakes 29c
Quick Quaker OATS 3-lb. Packet 31c
Five Roses FLOUR .... 7-lb. Bag 49c

MARGENE Lb. 36c
SWANSDOWN CAKE MIX Packet 36c
Makes 5 different cakes
S.O.S. 2 Packets 25c

RICE .... Lb. 16c
Delta Short Grain

PEAS Aylmer Honey Drop, size 3 .... 20-oz. Tin 21c
Sweet Mixed Pickles Nalley's ... 16-OZ. Jar 33c
24-OZ. Jar 44c
TEA Nabob .... Lb. 89c
PEACHES Brentwood, 15 oz., Sliced and Halves ..... 2 Tins 35c
PEAS Brentwood, size 4's .... 2 Tins 25c

Look →
YOUR VC STORE

ADAMS' Haultain and Belmont
BROWN'S GROCERY
F. D. CHRISTIE Saanich and Darwin
CLOVERDALE GROCERY
CROCKFORD'S
EMPIRE GROCERY
FOUR-WAYS MARKET Quadra St.
GELLING'S Oak Bay Ave.
RELIABLE GROCERY
STRAWBERRY VALE GROCERY
SEVENOAKS
SILBURN'S SELF-SERVE Douglas at Tolmie
SIMMONS' GROCERY Craigflower
TILLICUM COMMUNITY Tillicum Road
VIEW ROYAL COMMUNITY Island Highway
WELLBURN'S FOOD MKT. Cadboro near Cook
GLEN LAKE
GONZALES GROCERY
GORDON'S GROCERY
GRAY'S
GRIFFIN'S GROCETERIA Featured Store Dysart
HOBBS' GROCERY Craigflower
CROWE'S GROCERY Esquimalt Rd.
OUTER WHARF GROCERY

Saanich Greenhouse Damaged by Flames

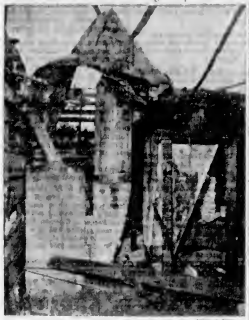

—Colonist Photo

Fire yesterday morning completely destroyed boiler room of greenhouse owned by Graeme Nelson, 1280 Tattersal Drive. Nelson is Royal Canadian Navy veteran. Saanich firemen, who fought fire under command of Chief Joseph Law and Lieut. Thomas Jennings, said blaze was well on its way on their arrival. Cause is being investigated. Crop loss is not expected to be excessive because all Nelson's greenhouses are not heated by same boiler room. Nelson purchased property in January. Damaged in fire was quantity of gifts stored in room near boiler shed. Sweet peas being readied for Mother's Day market were destroyed. Some tomato plants in an adjacent greenhouse were damaged. Nelson carried insurance. Last greenhouse fire in Saanich occurred April 8 on Livingstone Street.

First New Scholarship Student Likely to Be Chosen in June

A leading Victoria College student is expected to be named in June as the first winner of the recently-established Madame Sanderson Scholarship, it was announced yesterday by the scholarship fund organizing committee.

The fund, which is still open for donations, now totals $1,658.87.

Sources include a $50 donation from the French Embassy at Ottawa; the March 10 evening of French drama and music given by students at the college which netted $152.22, and the U.B.C. Players' Club presentation of "An Inspector Calls," which resulted in an additional $50 contribution.

The award will likely be presented to a leading pupil in French and English at the college's annual assembly in October.

Terms of the award are yet to be decided.

Organizing committee members include Mme. Renee Archibald, G. P. Black, Dorothy Cruickshank, Harry Evans, George Gregory, Mary Hamilton, Harry Hickman, Mrs. T. B. Inglis, Mrs. W. C. Nichol and Patricia Hamilton Smith.

Gives Support To Russia, Says Author

"If the Russians are in support of world peace, then I am in support of the Russians!"

So said Mrs. Hilary Brown, noted author and orator, in an address to members of the Victoria Peace Council at the Prince Robert House Tuesday night.

Speaking on "Vested Interests in Peace," the vigorous speaker said the onus is on individuals to force their governments to avoid a third world war.

Mrs. Brown told her audience that a peace delegation to Russia had been courteously and respectfully received while another had been refused a hearing with the United States.

NEVER HEARD

She said she had never heard a Russian statesman threaten the United States with an aggressive war while American spokesmen were extolling the deadliness of the H-bomb.

The speaker suggested that the United States, with bases in most corners of the world, while Russia had none, appeared to her to be the country making aggressive overtures.

Several top American officials, she said, were known to have close connections with armament firms who had a grip on that country's politics.

Mrs. Brown said that if Henry Wallace, leader of the American Progressive Party, had been elected president, world conditions would have been better.

Appeal Court Seeks Advice On Two Boys

Appeal of Arthur John Harrison and Leon Notte, Victoria, both 18, against one-year prison sentences for auto theft was stood over for a week in Appeal Court yesterday for a probation officer's report.

Magistrate H. C. Hall in city police court, April 4 sentenced the two to one year's imprisonment, the minimum sentence, for theft of a car from Wilson Motors May 24. They were arrested at Princeton, B.C.

NO RECORDS

Joseph McKenna, representing them, said that since the passing of the Probation Act and New Haven Act, it had been the custom to adjourn young offenders' cases for some time to obtain probation officer's report. This had not been done. It was claimed that the magistrate failed to give full consideration to the youth, good character and antecedents of the accused.

They had no previous criminal records.

MEN SEED SKY

LIBERTY, N.Y., April 26 (AP).—A steady drizzle fell on New York City's watershed today after an official rain-making team began spraying clouds with silver-iodide smoke. It was not certain whether the fall was induced by cloud-seeding or by nature.

SNOW IN BRITAIN

LONDON, April 26 (AP).—Snow and freezing temperatures gave Western Europe another day of freakish Spring weather today.

Britain recorded snowfalls ranging up to 18 inches. Near Bourg, in central France, the weight of snow caused a circus tent to collapse, injuring two workers.

EAST AFRICAN UNIVERSITY

KAMPALA, Uganda (CP).—A grant of £1,100,000 ($3,400,000) for the development and extension of Makerere College here has been made by the United Kingdom and the status of the college has been raised to that of a university. Under a special arrangement, students will be able to read for London degrees in arts and science.

ARTHRITIS RHEUMATISM
PAINS CAN BE RELIEVED!

Join the grateful thousands who have found blessed relief from the agony of Arthritic and Rheumatic pains through DOLCIN. DOLCIN Tablets are safe, non-toxic . . . they cannot harm the heart or any other organ. You can obtain DOLCIN Tablets at any drug store. DOLCIN is now packaged for your convenience in three sizes. The cost is moderate . . . the results are astonishingly prompt. Get a bottle of DOLCIN Tablets today. 100 tablets for $2.39—200 tablets for $3.95—also available in bottles of 500 tablets. Dolcin Limited, Toronto 10, Ontario.

Prophecy Comes True

"Flying Ice Cream Cone" May Be Speedy Bomber

Airline officials will have to post "no trespassing" signs on their flightways if the current influx of odds and ends continues to be reported over the Lower Mainland.

A Vancouver airport official spotted an object on Tuesday night that appeared to be flying at about 10,000 feet and 700 miles an hour.

He described the object as a "flying ice cream cone" trailing a "white substance behind it."

The official checked with the control tower but there was no traffic reported in the air at that time.

"I have never seen anything like it before," he said. "And I have never turned in a report about a flying saucer, either."

A Trans Canada Airlines pilot en route to Victoria about the time the object was spotted, drew the passengers' attention to it.

"Some people will be calling that a flying saucer tomorrow," he said.

He described it as a "P-80" flying high and trailing vapor. It could also be seen from Patricia Bay airport.

Damage $1,000 In Sidney Crash

More than $1,000 damage was caused in a two-car collision on the Canoe Cove shipyard road near Sidney late yesterday afternoon, according to Provincial Police.

Drivers involved were Mrs. Mary Rodd, Sidney, and Horace G. Wood, 2712 Prior Street, Victoria. No one was injured, police reported.

Pyramids were started by kings of Sakkara in about 3,000 B.C.

OWN A BEAUTIFUL
METEOR
CUSTOM SEDAN
FOR ONLY $75.00 MORE THAN THE CHEAPEST BIG 3 CAR

918 PANDORA B 7111

BENINTON, Lancashire, England (CP).—A woman sexton at a church here has three wedding rings. One is her own. She keeps the other two handy for nervous bridegrooms who might forget theirs.

VANITY SLIPPER SHOP
1306 DOUGLAS ST.

STEP LIVELY, STEP YOUTHFULLY
IN OUR NEW TOGAS
8.98 a pair

Truly exciting news . . . superbly styled . . . in official new Spring colors . . .
Blue - Beige - White - Play Red - Multi - Black

Call In Today and See These Casuals

Beauty - Comfort - Convenience
and Unbeatable Standard Value

We're heading into May . . . a gay month. Make your home gay in May, with the addition of some of these wonderful items from Standard Furniture

DINING-ROOM SUITE

A delightfully modern dining-room suite in the rich "Rift-Oak" finish. Consists of jackknife extension table, four upholstered form-fit chairs, and combination buffet and china cabinet . . . A truly lovely suite for only

179.50

A slightly smaller suite of comparative design and quality, priced at only........ 149.50

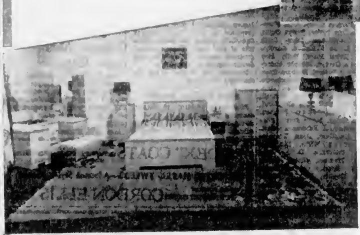

BEDROOM SUITE

As illustrated, a beautiful modern four piece Bedroom Suite in attractive "Rift-Oak" finish. Has low, modern double bed, four-drawer chiffonier with birch runners, drop-centre vanity with huge picture plate mirror, and ultra-modern upholstered stool. A wonderful addition to your home.

199.00

Additional 3-Drawer Chest 57.50
Additional Night Table 29.50

ROYAL CLEANERS

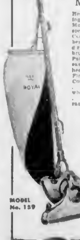

MODEL 159: Headlight for illuminating dark corners . . . Model 159: High-speed, rugged motor with Compo self lubricating bearings . . . Motor-driven, metal-covered brush—very efficient . . . Patented side-hinge, easy-emptying bag of heavy gustav fabric . . . Finger-tip switch . . . Comfortable hand grip . . . Large easy-running wheels double to rear . . . Wide nozzle for rapid cleaning

79.00

MODEL 155: Three-position metal-covered revolving brush. Positive nozzle adjustment for rugs of different thicknesses. Powerful motor mounted in Compo self-lubricating bearings. Large ear-running wheels on squeaks double wheels in rear to prevent tipping. Polished aluminum finish. Comfortable hand grip. Convenient trigger switch. Long super-service non-kinkable cord.

69.50

Royal Cleaning Tools
Complete the usefulness of your Royal Cleaner. Use ROYAL tools to clean everything above the floor . . . draperies, upholstery, bedding, auto interiors, lamp shades and general dusting.

20.50

MATTRESS VALUES

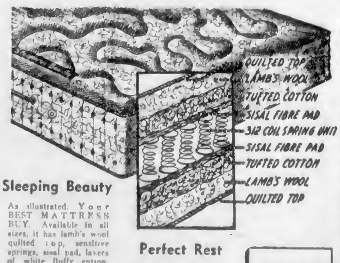

Sleeping Beauty
As illustrated. Your BEST MATTRESS BUY. Available in all sizes, it has lamb's wool quilted top, sensitive springs, sisal pad, layers of white fluffy cotton, pre-built edge, handles for easy turning. This mattress is GUARANTEED FOR TEN YEARS.

65.00

Perfect Rest
A smart, durable mattress with sisal pad, heavy-duty English woven ticking. Very comfortable and GUARANTEED FOR FIVE YEARS.

29.90

TERMS
They're EASY—10 per cent down, and 18 months to pay.

Standard FURNITURE
DENNYS OF VICTORIA

RIGHT THROUGH—YATES TO VIEW

SAVE ON YOUR SPRING DECORATING

FREE

Sensational free offer . . . with every purchase of paint from our store amounting to $20 or more.

YOU GET THE FOLLOWING ABSOLUTELY FREE
1—A Simms 3" Brush, Value $5.00
2—1 Quart of Turpentine
3—Key to Color Harmony Book
4—1 Handy 3-in-1 Tool
5—Free Delivery

THIS SENSATIONAL OFFER STARTS TODAY AND CONTINUES TO MAY 4

Victoria Paint and Wallpaper
633 Yates St. Phone B 1921
Glidden

To Come From Edmonton To Attend Graduation

Personal Notes

Air Vice-Marshal C. R. Dunlap, A.O.C., Northwest Air Command, and Mrs. Dunlap will come from Edmonton to attend the graduation ceremonies to be held at Royal Roads on Friday afternoon. While here they will be the guests of Group Captain J. B. Millward, commandant of the college, and Mrs Millward. Prior to the "at home" to be held at the college in the evening, Group Captain and Mrs. Millward will entertain at a dinner party. Among their guests will be Major-General M. H. S. Penhales and Mrs. Penhales of Edmonton and Group Captain J. A. Easton and Mrs Easton of Vancouver.

* * *

Dinner Prior to "At Home"

Rear Admiral H. G. DeWolf, Flag Officer Pacific Command, and Mrs. DeWolf will entertain at a dinner party prior to the "at home" to be held at Royal Roads Friday evening Vice-Admiral Harold Grant, Chief of Naval Staff, will be among the guests.

* * *

Visitors in London

Mr and Mrs. N. Shenstone-Wilks of Victoria were among visitors from British Columbia to register at British Columbia House recently. Visitors from Vancouver included Mrs. M. Lunan, Mrs. M. Blore, Mr. and Mrs Alistair Bell and Master Alan Bell, Mr. E C. Henniger, Mrs. Rita Bonner, Mrs. Cyril Scott, Miss Pamela Hartman, Mr. and Mrs. E T. Tompkins, Mr. and Mrs. W. Johnston, now residing in Johannesburg, S.A., and Major H. F. Cotton. Miss E F Greenwood and Mrs E T. Tompkins of Duncan and Miss Fenella Paterson of Sidney were also among those to register.

* * *

The directors of the B.C. Surgical Society entertained the members of the society and their wives at a cocktail party held last evening at the home of Dr. and Mrs. Arthur B. Nash, Upper Terrace, Uplands, to honor the society's guest speaker, Dr. D. O. Farris of Mayo Clinic, Rochester, Minn.

* * *

Mr. and Mrs. H. S. Doig 2255 Wakefield Road, have as their guests Mr. and Mrs George Doig of Winnipeg who recently arrived by plane. Mr. and Mrs. Doig have also been visiting their son-in-law and daughter, Mr. and Mrs. De Lucey, who are leaving today on the Aorangi for Sydney, Australia, where they will make their home.

Taking Part in B.C. Products Fair Beauty Queen Contest

—Colonist Photo

The ten attractive girls, pictured above in the Flamingo Room at the Crystal Garden, are the finalists in the B.C. Products Fair Beauty Queen contest. From these contestants the queen and four attendants will be chosen to reign at the B.C. Products Fair and judging for this will take place at the Odeon Theatre on Friday evening at 8:30 and again on Tuesday, Wednesday and Thursday evenings at the fair which is to be held in the Memorial Arena from May 3 to 6. The girls will appear twice nightly, at 9 and again at 10, when they will model Summer dresses made in British Columbia as well as outfits from the T. Eaton Company. Pictured above, standing from left to right, are Kay Orchin, Jean Fleming, Lois Mahoun, June Taylor and Gloria Fagen; seated, Betty Kerley, Patsy Carrol, Barbara Craig, Diana Abbott and Doreen Gisen.

Clubs and Societies

There will be a meeting of the Mothers' Union at the Memorial Hall on Thursday at 2:30 p.m.

* * *

Victoria and District Parent-Teacher Council will meet on Friday at 8 p.m. in the North Ward School.

* * *

The Presbyterial Executive of the Presbyterian W.M.S. will meet in St Andrew's lecture room at 2:30 p.m. on Friday.

* * *

St. Saviour's Evening Branch, W.A., will hold a box social and court whist party in the church hall on Friday at 8 p.m.

* * *

A meeting of the Vancouver Island District, H.N.A.B.C., will be held Friday, May 5, 1950, in Port Alberni. For further particulars, please phone E 5321.

* * *

The Overseas League will meet in the ballroom of the Windermere Hotel on Monday at 3 p.m., when Mr. M. Claude Trell will speak on "European Youth During the War."

* * *

The nominating meeting for the Senior Auxiliary of St. Joseph's Hospital will be held on Friday at 2:30 p.m. in the Nurses Home. All members are asked to be present.

* * *

St Ann's Alumnae are sponsoring a bridge party at the home of Mrs T Hartnell, 1124 May Street, on Friday at 8:15 p.m., under the convenership of Mrs William Kissinger.

* * *

Royal Bride Chapter, I.O.D.E., will meet at the home of Mrs. G. P. Green, 3438 Cook Street, tonight at 8 o'clock. Members are requested to bring used clothing for the welfare.

* * *

The Rebekah Past Nobel Grand's Club will meet on Thursday at 8 p.m. in the dining-room of the I.O.O.F. Hall, Douglas Street. Hostesses will be Mrs. F. Robbins, Mrs. N Robertson, Mrs. F. Scandling and Mrs. M. Salway.

* * *

The W.M.S. of Wilkinson Road and Garden City United Churches will hold a Chow Mien tea at the Douglas Room of the Hudson's Bay Company on May 4 from noon to 4 p.m. There will be a musical program throughout the afternoon.

* * *

Loyal Circle of Metropolitan United Church met recently at the home of Mrs. A M Holder, 205 Cook Street, with Mrs E Humphries presiding. Plans were made to hold a home cooking sale at the Coast Hardware Store on April 29. The next meeting will be a Bring and Buy to be held at the home of Mrs. M. Lindsay, 3854 Austin Avenue.

LADIES' BRITISH IMPORTED
Coats – Suits – Skirts – Sweaters
English 3-Ply Knitting Wools
PICCADILLY SHOPPE
The Corner, 1017 Government and Fort - - G 7332

Baby Essentials
If you've had your date with the stork or are still infanticipating . . . do drop into the Stork Shop. We have everything for baby's care and comfort from diaper pins to bathinettes.
Kine Cut Diapers $3.29
Plastic quilted diaper bag pink, blue, yellow $1.98
Curity Diapers $4.95
Baby Blankets 98¢, $1.25, $2.59
Flannelette Sheets $1.59 and $1.89
Curity Bibs 59¢
Curity Nursery Towels $1.98 a doz
Curity Nursery Pad 89¢
SPECIAL
Brush and Comb Sets. Pink and blue. Reg $1.15 49¢
Rayon-covered Rubber Pants, S.M.L. 89¢
Liquid Latex Pants S.M.L. 49¢
10% Wool Vests Sizes 1-2-3-4 $1.29
Cotton Vests 58¢
Flannelette Gowns Infant's sizes, from 79¢ to $1.69
ROCK-A-BYE
Diaper Wash 38¢
Baby Cream 55¢
Powder 28¢
Oil (large) $1.10
Oil (small) 60¢
Soap, 3 for 25¢
the STORK
G 1194
There Is No Substitute for Quality
TWEEN AGE SHOP
631 FORT STREET — VICTORIA, B.C.

I.O.D.E. to Celebrate Golden Jubilee in May

MONTREAL, April 26 (CP).—One of Canada's most powerful women's organizations—the Imperial Order, Daughters of the Empire—is coming "home" next month for the biggest annual meeting in its 50-year history.

Approximately 1,000 members are expected to attend the golden jubilee session, May 26-31. While it isn't the first time this city has played host to an I.O.D.E. national convention—the last was in 1942—this meeting will have special significance. Montreal is the birthplace of the order.

In 1900, a Scottish-born woman, Margaret Polson Murray, laid the foundations of a country-wide women's group devoted to King and country. The I.O.D.E. was the outcome.

In the last half-century its influence has spread to almost every walk of Canadian life and into some of the most distant parts of the Empire.

It has grown until there now are I.O.D.E. chapters in Bermuda, The Bahamas and in India. The order also is associated with the Victoria League in England and the Daughters of the British Empire in the United States.

In Canada the organization boasts a membership of 32,000 in 930 chapters stretching from Prince Edward Island to the Yukon.

Ontario with 391 chapters has the largest representation. Nova Scotia has 87 and New Brunswick more than 60. British Columbia has 119 and Alberta 103. In Saskatchewan there are some 60 chapters, in Manitoba 46 and in Quebec 82. The Yukon has three and Prince Edward Island four.

The I.O.D.E. cut its eye-teeth in a war era. Formed during the Boer War (1899-1902), first activity was to collect field comforts for Canadian soldiers who saw action on South African battlefields.

In the Great War it spent more than $5,000,000 on war services. Efforts in the World War totaled nearly $8,000,000. In the four years since the last conflict it has raised $1,000,000 to help iron out the wrinkles of the postwar period.

Graduation Dance at Royal Roads On Friday Following Ceremonies

Among those who have been invited to attend the at home following the graduation ceremonies at Royal Roads on Friday include the Misses Sharon Smith, Marine Chevallier, Gerry Nash, Ruth Hall, Wendy Porritt, Diane Parsons, Lorraine Miles, Anna Fyfe, Gerry Long, Marie McRae, Eleanore Miles, Wendy Denny, Amy Kollar, Jean Cunningham, Marion Dodds, Sheila Murchie, Madelyn Coltis, Lois Mahon, Pam Major, Sally Woods, Denise Cuche, Helene Derman, Lois McGregor, Mary Fornasier, Sally Laundy, Vivian Trimble, Bernadette Lang, Ann Henderson, Allwyn Creasey, Shelagh Clark, Elizabeth Ridewood, Lorna Edwards, Margaret Lewis, Elizabeth Oliver, Pat Johnston, Barbara Bradley, Lettice Purnell, Pamela Birley, Anne Shepherd, Marilyn Foster, Elaine Caple, Nancy Grey, Lois Moir, Ruth Stevens, Lorna Skidmore, Carolyn Paulina, Helen Price, Betty May Bird, Patts George, Eleanor Anderson, Patricia Bechtel, Barbara Rose, Anna Dick, Bernadette Beauchesne, Shirley Reed, Marion Jones, Margaret Wishart, Margaret Pennell, Solie Mark, Katharine Goodland, Frances Truell, Joan Pidgeon, Maureen Quigg, Mavis Jones, Barbara Coddington, Frances Bartlett, Shirley Ramilton, Joan Templeton, Dorean Willis, Margie Burgess, Giovanna Davis, June Milburn, Maureen Smith, Paula Stevenson, Felicity Coope, Dianne Finland, Daphne Finland, Grace Farquharson, Margot King, Norma Dunn, Pat Richardson, Aileen Smyth, Marcia Boyce, Daphne Holland, Virginia Dean, Anne Gill, Dawn Van Norman, Diana Elkington, Elizabeth Stokes, Lois Cave, Fay Robison, Barbara Marshall, Stephanie Jones, Ingrid Jones, Anne Buckle, Beverley Knott, Pat Woods, Patricia Hamill, Carol Pomeroy, Alison Snape, Noel Bechtel, Mavis Barnes, Norma Hagen, J. Poulin, Margot Young, Dorothy Ells, Obey McManus, Elspeth Kendall, and Yvonne Girard, all of Victoria.

Alix Gordon, Diana Keitle, Della Calhoun, Suzanne Lewis, Rosemarie Rolf, Helen Coltart, Penelope McKay, Jane Sherwood, Ann Clark, Nancy Murray, Jocelyn Money, Sally Lewis, Ann Spencer, Marjory Wood, Claire Nelson, Ann Lougheed and Jean Ryall, all of Vancouver; Ann Kiteley, Saskatoon, Sask., Y. Alers, Sidney, B.C., Joyce Pilson and Sylvia Novak, New Westminster; Biddy Robinson, Duncan, B.C., Diane Campbell, Port Alberni, B.C. and Monica Brown, Trail, B.C.

Plan Dance This Evening

At a recent committee meeting final arrangements were made for the Hard Time Dance and Klondike to be held in the K. of P. Hall, 723 Cormorant Street by the Women of the Moose this evening.

Guests at the affair will include naval trainees from Newfoundland. Committee in charge includes Junior graduate regent Ann Bird, president of drill team; Juanita Campbell, Arlene Johnson, treasurer of drill team; Violet Oakland, graduate regent D. Guelph and Senior regent J. Vasheresse.

Proceeds will be used to aid the chapter's drill team.

HOME DANGER POINTS

Most home accidents in Canada occur on the cellar stairs, the kitchen and attic stairs, and the back garden.

Chapter Aids Aged Couple

Mrs. D. W. Carter presided at a meeting of the Navy League Chapter, I.O.D.E., held at headquarters recently when Mrs. E. Ness, child and family welfare convener, reported on assistance given an aged couple.

Mrs. G. B Hitchcox, postwar convener, reported packing three food parcels for overseas, and on the knitted baby garments turned in by the members.

Mrs. T. C. Davies, hospital convener, reported visiting Veterans' Hospital when she distributed six packages of playing cards and two packages of Braille cards with pencils and score cards.

It was decided to hold an afternoon of games on May 30 at headquarters.

Mrs. R. Shanks, Empire study convener, read an interesting article on the badge of the order. Mrs H. W. Biggin was appointed to take over this convenership.

PHONE E 2313
APPOINTMENTS 9 to 5
Harold S. Timberlake
Norman T. Johnson
OPTOMETRISTS
647 Yates Street Victoria, B.C.

Double Christening Held On Salt Spring Island

Ven. G. H. Holmes officiated at a double christening on Sunday afternoon when at St. Luke's Church, Salt Spring Island, the infant son of Mr. and Mrs. Fred Morris, Ganges, received the names of James Richard. The godparents were Mrs Bishop Wilson, Lieut.-Col. Desmond Crofton, Salt Spring Island, and Mr. Ray Morris, Regina. The baby wore his great-uncle's christening robe, which had been in the family for some generations.

Geoffrey Desmond were the names given to the infant son of Mr. and Mrs. Donald Corbett, Capilano Heights, North Vancouver, who wore the christening robe of his great-great-grandmother. The godparents were Mrs. Robert Prissick, Vancouver; Mr. Graham Shove, Ganges, and Mr. Gerald Fitzpatrick Dunn, Victoria.

Following the ceremony, Mrs. Fred Crofton, Lt.-Col and Mrs. Desmond Crofton, Mr. and Mrs. Fred Morris and Mr. and Mrs. Donald Corbett were hosts at a reception given at Harbour House, where they entertained about 40 relatives and friends at the tea hour. The sunroom was gay with branches of forsythia and plum blossom, narcissi and forget-me-nots being used for the arrangement of the table, at which tea was poured by Mrs. T. P. Speed. The toast to the babies was proposed by Mr. Pat Dunn.

Among those present were Mrs. George Borradaile, Mrs. D. K. Crofton, Mr. and Mrs. P. D. Crofton, Mr. and Mrs. Pat Dunn, Ven. G. H. Holmes and Mrs. Holmes, Mrs. J. Mitchell, Mrs. G. W. Taylor, Mrs. Donald Pearson, Mr. and Mrs. Frank Scott, Mrs. A. J. Smith, Mr. and Mrs. T. P. Speed, Mr. and Mrs. Graham Shove, Mr. and Mrs. N. W. Wilson, Mr. and Mrs. Bishop Wilson, Misses Denise Crofton, Sylvia Crofton, Marguerite Holford, Tommie Scott, Sharron Crofton, Daphne Corbett, Catherine Crofton, Patricia Dunn, Wendy Morris, Nonie Shove, Messrs. A. J. Eaton, Eric Springford, Llewellyn Wilson, Keith Wilson, Patrick and Marcus Crofton, Cameron Crofton and Bobby Morris.

"RODEX" COATS
THE PERFECT TOPCOAT FOR WOMEN
IMPORTED HARRIS TWEEDS—Advance Styles Always
643-644 FORT ST
GORDON ELLIS Ltd.

DRESSES
Wonderful, versatile fashions—prints, crepes, fine wools. Sizes 9 to 20, 16½ to 22½.
Mary Constance
784 FORT ST.

NYLON PERFECTS
CLEARANCE OF
In discontinued shades and broken size range. You can buy two pairs at this amazingly low price. Values to 1.95 SPECIAL 1.29
RAYON-KNIT NIGHTIES
Tailored styles, with built-up backs and full skirts. In Nile green, rose pink. Small, medium, large 2.95
SATIN-STRIPED RAYON-KNIT NIGHTIES
Blue, tearose. Small, medium, large 3.95
SHORTIE PYJAMAS
For the very hot nights, in the new, new style of bolero top and trunk, in pink and blue, self-trimmed. S., M., L. 2.95
RAYON KNIT, BUILT-UP SHOULDER SLIPS
Tailored, in black or white. S., M., L. 2.50 and 2.95
BRIEFS—Tailored from heavy lock stitch rayon knit with banded leg and elastic top. White or Tearose. Reg. 89c. SPECIAL 69¢
Lady Mae Shoppe
874 Yates, in Theatre Row B 3342

Enticingly Soft . . .
Golden Tan
by joyce
CALIFORNIA

SHOW RING Golden Tan saddle-soft leather. 8.95
Black Suffglove 8.95
COUNTRY COUSIN Golden Tan saddle-soft leather, crepe sole 10.95
Also in Wholewheat Suffglove Green Suffglove—leather soles. 10.95
SHOULDER STRAP BAG Golden Tan saddle-soft leather 15.95
NOSEBAG in matching Golden Tan saddle-soft leathers. 12.95
BUCKLER SABOT Golden Tan saddle-soft leather. 10.95
Munday's
1203 Douglas St.

the rage of Hollywood
FASCINATING FLATTERY FOR YOUR LIPS
Max Factor
introduces
FASHION'S NEWEST LIP COLORS
to dramatize your beauty in perfect harmony with fashion's smartest costume colors . . .
75c and $1.35

ELIZABETH TAYLOR ★ MGM
POSITIVELY THE PRETTIEST NEW SHADES EVER
— And They Really Stay On
Coral Glow . . . beautiful . . . bewitching —and so very, very inviting
Pink Velvet . . . subtle . . . alluring . . . in moonlight or moonlight
Pink Secret . . . bright . . . gay . . . for your most vivacious moments
Here is Max Factor's crowning masterpiece of color blending. Lighter, brighter shades . . . more youthful and flattering than you have ever worn before. A "Fashion Must" to complete your lipstick wardrobe of Clear Reds, Blue Reds, Rose Reds. Try them
Created For The Stars — AND YOU by Max Factor HOLLYWOOD
The FACTOR in High Fashion Make-up
At Leading Drug and Department Stores

Revival of Lace Is in Full Swing

By PHYLLIS BATTELLE

NEW YORK, April 26 (INS)—Lace—a fabric born in Venice, bred in English castles, and featured in American boudoirs—is due for its biggest revival in a decade.

This Summer even sportswear will have its share of the "cobwebby look."

Swim suits will have lace overskirts the dimensions of Louis XIV's old cravats.

No debutante, dowager or downstairs maid will be caught in her wardrobe closet without a lace garment (Chantilly, Alencon, Val or home made) to show she's hep to Summer fashion!

To explain to women why this quaint old fabric is really important in a year that's been generally regarded as the "flapper's" Renaissance era, the National Lace Institute is spreading propaganda to counteract the flapper-promoters' sales talk.

They're pointing out that lace has a history almost as old as its closest counterpart, the spider web.

ROYAL RAGE

The first lace-maker was a 15th century Venetian who would have copped a fashion academy award today for his hot new discovery, but whose name was never recorded by the country's lax historians.

By 1476, his webby invention was the rage of Europe and a boon to the Venetian treasury.

The country exported laces to such substantial customers as Marie De Medici, who used it for collars; Henry II, who turned it into a ruff to hide a scar on his neck, and Queen Elizabeth, whose neck was not from Hollywood either.

The Queen finally became so jealous of her ruff fad that she stationed officers at fancy balls to arrest people who tried to wear larger, more elegant models than her own.

Despite the royal order, ruffs expanded to the point where silvermakers made big business of turning out longer-handled spoons so ruff wearers could get food from plate to mouth.

Lace was so popular with the elegant set by the time of Louis XIV that modish ladies wore lace dresses in their bathtubs, then dried themselves on lace-bordered towels.

REVIVAL BY QUEEN

Later, Queen Victoria saw the lace tradition becoming old-hat, so she revived it by spending $5,000 on a lace wedding gown, and by becoming a walking ad for Chantilly fans and shawls.

In America, people had always been too busy to take up lace in the extravagant manner to which it was accustomed.

They finally took up the needle because the War Department needed mosquito netting during the Spanish-American conflict. Later, the mosquito-net factory converted into the esthetic enterprise of lace-making. And that is why . . .

This Summer will see cotton, linen, nylon and rayon laces in abundance on better and budget-priced clothes.

Lace will frill the edges of play and bathing suits, shorts and sun dresses. There will be swim suits made of all lace, with flesh colored fabric beneath.

Cotton and linen dresses will have lace pockets, inset midriffs, collars and edgings. Some will have decorative lace aprons tied in fifty bows in back.

Even golf dresses will be made in the classic shirtwaist style—but of cobwebby cotton.

High fashion designers are turning lace out in casual cardigan sweater form, with hand-knit cuffs and edgings.

Accessories follow suit. Pastel belts are being made with dark or white lace covering them. Fans and stoles return to style. Purses for afternoon and evening are being covered with lace, and there are lace-coated pumps to match.

And lace is being bandied about in boudoirs as never before, even in its ruff and royalty days.

There are all-lace slips, petticoats, panties, pajamas, nightgowns and negligees.

But the real piece de resistance is an item that Queen Elizabeth, with all her cobwebby culture, might have sold her last headsman for: A lacy, lastexy two-way stretch!

Name Judges For Display At Empress

Final plans have been made by Mrs. J. R. Nicolson, convener, and her committee for the flower arrangement and decorated table display that is being held at the Empress Hotel on May 3 as part of Garden Week.

Three judges have been named, all with a great deal of experience in horticultural displays. Mrs. J. George Eisenhauer, Portland, Ore., president and former secretary of the Oregon Federation of Garden Clubs; Mrs. Henry Walters, of Tacoma, past president of the Tacoma and Pierce County League of Garden Clubs. She is now president of the Tacoma Chrysanthemum Society, and Dr. H. T. Gussow, retired Dominion botanist, who has recently come to Victoria to live, is a Fellow of the Royal Society and an Honorary Fellow of the Royal Horticultural Society of London.

Mrs. Burnett Heads Native Daughters

The annual meeting of the Native Daughters of British Columbia, Post No. 3, was held recently at the K. of P. Hall, with Chief Factor Sister D. Currie presiding.

Mrs. G. Burnett was elected chief factor for the ensuing year.

Members are invited to a social evening to be held at the home of Mrs. H. Corbett, 1026 Deal Street, Thursday, May 4.

Provincial President of P.-T. Federation

Mrs. Ernest Evans, newly-elected president of the British Columbia Parent-Teacher Federation, who will head this organization of 30,000 members with 365 affiliated local associations for the next two years, is the first Victoria woman to be elected to this position.

Mrs. Evans has been active in parent-teacher work for 15 years. She held her first membership in the Kitsilano High School P.-T.A., Vancouver, where she later served as historian and recording secretary. When she moved to Victoria she joined the Monterey P.-T.A., Oak Bay. She will leave shortly to attend the annual conference of Washington Congress of Parents and Teachers to be held in Tacoma from May 1 to 4. Later in May she will be present at the American National Congress of Parents and Teachers' annual convention, to be held at Long Beach, Calif., from May 22 to 25 and from May 30 to June 3 she will attend the Canadian Federation of Home and School and Parent-Teacher Association annual convention in Toronto.

METROPOLITAN Y.P.U. MEET

Metropolitan Young People's Union met Tuesday in the school room when it was reported that Muriel and Vivian Trimble, Donna Moody and Ron Berod would appear at the Spring Musicale on May 3. Tickets were distributed for this program. It was announced that a team from Naramata would put on a program at Metropolitan on May 9. Dr. A. E. Whitehouse opened discussions on the second and third chapters of the Book of Genesis.

WIDE REPRESENTATION

The World Council of Churches is made up of 165 churches from all parts of the world.

Celebrate Centenary Of Sisters of St. Ann

Centenary celebrations of the pioneer community opened with a solemn Mass of thanksgiving in St. Andrew's Cathedral sung by Rev. D. LeHane, assisted by Fathers D. Johnson and Planeta as deacon and subdeacon. Rev. Father J. Tunner of Courtenay was master of ceremonies. The sermon commemorating the foundation of the congregation was given by His Excellency Bishop James M. Hill. The choir was composed of sisters and pupils of St. Ann's Academy. Ushers were Mr. Frank Sehl and Mr. A. Kalpin of the Knights of Columbus.

A commemorative pageant was staged by the pupils in St. Ann's auditorium three successive nights. The choir, in flowing Grecian gowns of pastel shades, opened the program with "Jubilate Deo." Graceful dancers expressed the spirit of joy and thanksgiving. Graduates, in white caps and gowns, made a stately entry chanting "Who Shall Find a Valiant Woman?" in tribute to the heroic foundress, Marie-Esther Blondin, later Mother Mary Ann.

Effective scenes showed the mother-foundress considering the great project, a group of children of the village school in Vaudreuil in 1850. At this ceremony in the village church, the mother-foundress and her four companions were accompanied by matrons of honor and small flower-girls in costumes of the period. The final tableau showed the Blessed Virgin and her mother, St. Ann, heavenly patronesses, watching over the mother-foundress as she handed on her torch to a novice and postulant, dedicating their lives to the service of God in the institute of the Sisters of St. Ann.

Miss Joan Taylor was the Voice of Remembrance and of the Future. Narrators were the Misses Monica Nash, Lorraine Conroy, Josephine Fisher, Veronica Bessetta and Moya Martin. Patricia Burnatt took the part of Mother Mary Ann, while Mary Jo Carroll was Father Archambeault, pastor of Vaudreuil. Misses Sheila Paterson and Mary Smith were ladies of the parish, and Misses Frieda Raab, Josephine Ghiparti, Mia Gobelman, Nora Tillapough and Beth Turner were matrons of honor. Eileen Archer, Shirley McDonald, Cerney Stevenson and Jeanine de Montigny were the sister companions of the foundress. Heralds were Lenora Palmer and Agnes Vogelsang.

Miss Eleanor Raab assisted with the staging, while the Misses Violet Chungranes, Alice Weicker, Sybil Irish, Carol Payne, Mary Furiak, Arely Lopez and Sheila Burdett were ushers.

Beautiful floral tributes were received from the Catholic Women's League, the Alumnae Association and from many friends.

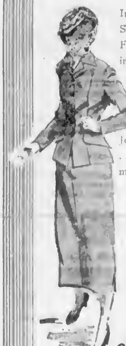

In early Spring, heat of Summer or coolness of Fall . . . SUITS are worn in Victoria . . . it is the perfect year-round ensemble. We suggest that you see the selection at Jean Burns . . distinctive . . . smart . . . some have matching toppers.
from 39.50

Gabardine Coats . . . favorites of the well dressed. Natural backs, box styles and fitted.
from 49.50

Jean Burns
1211 Douglas E 2033

IT'S FROM BIRKS

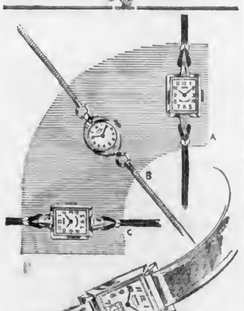

Challenger
THE WATCH OF PROTECTED ACCURACY
Challenger Watches are distinguished in design and exceptionally accurate. Precision made in the famous ETERNA craftshops in Switzerland and sold exclusively in Birks Stores.

a. 14kt. natural gold case 80.00
b. 10kt. natural gold-filled case 55.00
c. 10kt. natural gold-filled case 65.00
d. 10kt. natural gold-filled case 57.50

Fitted with 17-jewel Challenger movements
FREE INSURANCE CERTIFICATE

BIRKS BUDGET TERMS AVAILABLE
25% Down BALANCE IN 6 MONTHLY PAYMENTS

BIRKS
JEWELLERS
706-708 YATES PHONE B 4241
SERVICED IN OUR STORES FROM COAST TO COAST

Combat the menace of infection with
'DETTOL'
THE MODERN ANTISEPTIC
Safe. Non-poisonous. Pleasant Smell. Does not Pain. Does not Stain.

VENETIAN BLIND LAUNDRY
24-HOUR SERVICE
WE CALL AND DELIVER
Just Phone B 4821 for Free Estimate
SUN RAY VENETIAN BLINDS
2810 QUESNEL ST.

LONDON SILK CO. LTD.
PHONE B 1121 1453 DOUGLAS ST.
OUTSTANDING VALUES FOR THE HOME SEWER
TWO FLOORS OF MERCHANDISE ON DISPLAY UPSTAIRS AND DOWNSTAIRS

Just Arrived From England
30-Inch Hand-Woven
HARRIS TWEEDS
For suits and coats. A grand selection of colors. Yard $3.25

54-Inch Tweed Suitings
Fine Quality
ALL-WOOL TWEEDS
In pastel shades. Just arrived from England.
Priced, Yard
$4.50 $6.50 $7.95

36-INCH LYSTAV—A Tootal fabric. A splendid lot of floral and plain colors to choose from. Washes well and crease resistant. Yard. $1.29

SUNNY SIDE UP!
NEW ARRIVALS!
BOLERO SUN DRESSES and COTTON HOUSE DRESSES
Guaranteed fast colors. Sizes 14 to 44 2.98
BLOUSES
Silk, crepe, striped taffetas. Plain tailored or lace trimmed. Long or short sleeves. In all wanted colors. From 2.98
NYLONS
54-Gauge super-sheer. New shades of harmony. Sizes 8½ to 11. New low price 1.75

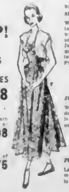

SPRING AND SUMMER DRESSES
Wonderful new styles to take you anywhere. Sheers, jerseys, brocaded taffetas, tricots, wash polka dots. Sizes 12 to 20. From 11.98
JERSEY SLIPS
With built-up shoulder. Small, medium, large and outsize 1.98
JERSEY NIGHTIES
Lace trimmed. Small, medium, large from 2.95
Outsize, 3.50

TANG'S PAGODA
THE STORE WHERE THINGS ARE DIFFERENT
G 8686
2626 DOUGLAS

FAB WASHING TIPS
from hundreds of letters praising this fabulous washing discovery
DISHES SPARKLE!

"Fab is simply wonderful for dishes, pots and pans. It gets the most stubborn cooked-on food off like a dream. Glasses, silver, dishes, come out of those Fab suds sparkling clean, needing only a whisk of the towel!" says Mrs. N. Sharley, Saskatoon.

FREE
Tell us about your experience with Fab. If your letter is used, you will receive, absolutely free, a year's supply of Fabulous Fab. Mail to:
FAB TIPS-Dept C
64 Colgate Ave., Toronto 8

Sale Priced!

ENGLISH GABARDINE
COATS
Regular 55.00
49.75

Wonderful—and sale priced, too—Dressy Coats you'll love for every particular occasion. Tailored of superior quality English gabardine — all splendid values.

A.K. LOVE Ltd.
708 VIEW STREET

It's new!
It's different!
It's delicious!

A new treat for the whole family. Young and old alike will love Beekist Honey Margarine. Spread it over toast in the morning, or for a delicious-different snack anytime.

Get some today. You'll enjoy the full, fresh honey flavor . . . and you'll be amazed at the economy, when buying Beekist Honey Margarine Spread is now on display at all leading grocers.

BEEKIST HONEY MARGARINE SPREAD

Now You Can SPECIAL ORDER Your KROEHLER CHESTERFIELD SUITE

• Choose Any Design • Any Cover • Any Color!
Delivery 6 to 8 Weeks

Come in and see the fine selection of coverings, including Plain or Figured Tapestries, Plain or Figured Velours, Pile Mohair, Mohair Frieze, Damasks, etc.

Smart New Designs by Kroeher in Chesterfield and Davenport Suites

When You Buy a GOOD CHESTERFIELD SUITE, Buy a KROEHLER

Home Furniture Co.
825 FORT ST. PHONE B 5138

Aerobee Rocket Soars 60 Miles

EL PASO, Tex., 26 (AP).—An Aerobee rocket fired last before sundown yesterday at the White Sands proving ground, New Mexico, attained a height of 60 miles and a speed of 2,000 miles an hour, army authorities announced.

The area of the Congo River basin is 1,350,325 square miles.

VI-TONE
FAST-FUDGE
MIX
Make delicious fudge in just four minutes. HALF THE COST! Choice of three flavors—Chocolate, Maple or Vanilla.
Get a package at your grocer today.

Culbertson on Bridge

(Copyright, 1950, by Ely Culbertson)

A defender made a nice play in today's deal, and by giving declarer the chance to get the wrong "count on the hand," defeated the slam contract.

South, dealer.
Both sides vulnerable.

NORTH
♠ A 9 3 2
♥ 4
♦ K 10 9 7
♣ K Q 10 8

WEST
♠ Q 10 7
♥ K Q J 9 8 6 3
♦ 8 3 2
♣ None

EAST
♠ J 6
♥ A 10 7 6 2
♦ Q 4
♣ 6 7 5 3

SOUTH
♠ K 8 4 5
♥ None
♦ A J 6 5
♣ A J 9 4 2

The bidding

South	West	North	East
1 ♣	1 ♥	1 ♠	Pass
2 ♣	3 ♥	4 ♣	Pass
4 ♥	Pass	5 ♣	Pass
Pass	Pass		

West opened the heart king against South's one bid, because he could not see a more constructive opening (Observe that a diamond lead would have been very pleasing to the enemy!) South ruffed the first trick and led a low club to the king. When it became known that East had all four of the missing trumps, South could not afford to go ahead and draw trumps — he had other business that was more pressing! He cashed the spade ace and led to the king, then played a third round of the suit.

West, in with the spade queen, was naturally a little reluctant to lead another heart, giving South a ruff and discard, but, when he thought the matter over, he was far more reluctant to "break" the diamond suit for declarer! The high cards which were now accounted for made it very clear that South must have at least the diamond ace, and there was a grave danger that he also had the diamond jack. Thus, a diamond lead by West would resolve any difficulties South might have in that suit. So, convinced that South had started with four diamonds and that a discard of a diamond from either hand would do him no good, West led another heart!

South discarded a diamond from dummy while he ruffed, then drew trumps, but when he "counted up the hand" he knew that West had started with at least three diamonds, and East with only two. So, having to guess the finesse, South played the queen with the greater length in West's hand—and lost the slam.

(Released by The Register and Tribune Syndicate, 1950)

The Daily Cross-Word Puzzle

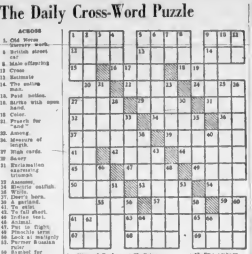

ACROSS
1. Old Norse literary work.
5. British street car
8. Male offspring
13. Cross
15. Resinate
16. Pertaining to
18. Point motion.
19. Spoke with open mouth.
21. Color.
22. Prearfy for "and"
23. Among
24. Measure of height
27. Ball cards.
29. Heavy
31. Exclamation expressing triumph
32. Assume.
34. Specific sulfuh.
36. Weight
37. Deer's horn.
38. A garland.
40. Ice cream
42. To fall short.
44. Indian tent.
45. Ocean
47. Pen in flight
48. Phoebe nere
49. Ancient Italy
51. Former Russian Polar
53. Symbol for tantalum
55. Ascending organ.
56. Rye
58. Preposition
59. Ancient Gaul
60. Gallant
61. Angle-dasen
62. Ancient
67. Gavin.
68. Civil wrong
69. Skimmer

DOWN
1. Period of time
2. Pertaining to the Persian sea
3. To perform
4. Ancient nations.
5. Ewe
6. Inward.
7. Ewe
8. Disorganized.
9. A kind of Persian rug.
10. King of Bashan.
11. Sensitive.
12. Walnut nuts.
14. Sloth.
17. Ocean
20. To animate.
25. Minerse of a
26. Ancient
28. Made a mess of.
30. A tortoiseiron
33. Ancient Greek relative in the sea identity
35. Kind of poetry.
39. To grow.
41. Ancient.
43. Civil rights.
46. Minora.
50. Ewe
52. Beaker
54. To infect
57. Ancient
58. Role of state.
59. To decay
60. Corded cloth.
63. Bolsa
64. Sunset river.
65. The school.
66. Tiberius.
67. The school.
68. Tiber river.
69. Tiberius.

ANSWER TO YESTERDAY'S PUZZLE

King and Queen Mark Anniversary

LONDON, April 26 (AP).—The King and Queen quietly celebrated their 17th wedding anniversary today.

The royal couple returned yesterday to Buckingham Palace from their lodge at Windsor near London.

Canadians Pay Income Taxes In Quick Time

Canadians this year are breaking all records in filing their income-tax returns before the April 30 deadline, it was announced yesterday.

More than 55 per cent of the $300,000 expected returns had been filed by April 17. Thousands more daily are pouring into Income Tax Offices all over the country.

OPEN LATE

To give the public every possible chance to get their returns in before the deadline, the 22 district offices in Canada will remain open until 9 p.m. Saturday, April 29.

Main reason for the early rush to file returns is that eight out of ten individual taxpayers this year will get a refund on their tax payments. More than 462,000 refunds had been approved by April 17.

Another reason is that there is a five per cent penalty for late filing.

More than half the 300,000 taxpayers in the Vancouver district, which includes Vancouver Island, have already filed returns.

INDIAN AGREEMENT

NEW DELHI, April 26 (AP).—A $72,000,000 trade agreement signed by India and Pakistan representatives at Karachi last Friday was approved by both governments today.

fresh
Whole Milk
for
extra quality
extra flavour
Harvest BRAND
MARGARINE
a daily fresh
b.c. product

SPECIALLY PRICED, MODERN IN DESIGN
8-Piece BEDROOM GROUP

FOR ONLY $139.50 $13.50 DOWN PLACES THIS ATTRACTIVELY STYLED SUITE IN YOUR HOME

These suites come in many different colors to harmonize with the color scheme of your bedrooms. Group consists of quality spring-filled mattress, slat spring on legs, Mr. and Mrs. chest, kidney table, kidney stool, headboard with two matching cheats attached.

(Also obtainable with box spring at $15.00 extra)

Above items can all be purchased separately, and there are many others from which to choose so you can make up your own individual group. For example, some people prefer a vanity with a mirror. Whatever it is, we can meet your individual taste.

ARROW FURNITURE CO.
LOCATED ON GOVERNMENT ST. — BETWEEN YATES AND JOHNSON

Get Same of Those Bargains Advertised in Today's COLONIST With Cash Obtained by Selling Your Don't Needs Thru Colonist Want Ads — Call E 4111, Ask for Classified.

Just to remind you that with handkerchiefs as with everything else, some are a little better than others. Here are Pyramid, made in England, famous in most parts of the world for many years.

Material and finish are in a class of their own. Colours and patterns composed by experts offer you a wide choice. Pyramid handkerchiefs stand endless washing and last for years. It's a name to remember and ask for.

PYRAMID
Trade Mark
HANDKERCHIEFS
A TOOTAL GUARANTEED PRODUCT MADE IN ENGLAND
MEN'S 45¢ or 3 for $1.25 WOMEN'S 25¢
PYRAMID
Has Registered Trade Mark Label on every Handkerchief
Enquiries to:
BROADHURST LEE CO. LTD.,
645 Craig Street West, Montreal, Quebec

I Want

Make & Savings

YOUR DOG
deserves
the "SEALED-IN" goodness of
Strongheart
DOG FOOD

STRONGHEART is pure high-protein food . . . a balanced combination of fresh lean meat and cereals. It is prepared under careful sanitary supervision . . . cooked in the can to retain full flavour and nutriment. Your grocer sells STRONGHEART on a money back guarantee.

THIS COUPON IS WORTH 10¢ ON EVERY 3 CANS OF STRONGHEART DOG FOOD

Take it to your grocer TODAY!

SAVE MONEY! WORTH 10¢
When You Buy 3 cans of STRONGHEART
This Offer Expires May 31, 1950
To The Dealer: Our salesman will redeem this coupon at 10c plus 1c for handling, in accordance with the above terms.
SOLD ON A MONEY BACK GUARANTEE!

EATON'S . . . Where Infants' Cares Are Our Affairs!

EATON'S caters to the needs and whims of the coo-coo clan . . . that infant world which demands so much special attention and knowledge. You'll find the most practical items to fill the little tykes' needs as well as many frivolous extras. Our Infants' Wear Department is staffed with trained personnel . . . and of course if Junior should turn out to be twins or triplets the original layette from EATON'S will be duplicated (without charge) for the extra wee ones!

BABY WEEK at EATON'S—April 24 to April 29

Infants' Flannelette Gowns . . . serviceable, firmly woven quality. Trimmed in blue or pink. 79c

Carriage Sets . . . reversible shirred satin covers and matching pillow. Pink and blue. Set 7.98

Carriage Covers . . . of reversible satin in pink and blue. Each 3.98
Reversible Satin Pillow to match—12 x 16-inch size. 98c

Chenille-Type Crib Spreads . . . white with floral designed centre.
Size 30 x 40 inches 2.95
Size 40 x 60 inches 4.95

Down-Filled Pillows for infants' cribs or carriages. Sizes 12 x 16 inches 1.19

Baby Bassinet . . . on wheels, ready to cover. 8.98

Toddlers' Suits . . . of knitted cotton, plain shade pants, striped top. Pants have suspender straps. Blue, maize, red or green. Sizes 1 to 3. 1.49

Cotton Knitted Rompers styled with round neckline, two buttons on shoulder and all "round belt. Blue and maize. Sizes 1 and 2. 1.29

EATON'S—INFANTS' WEAR, FASHION FLOOR

Hair Cosmetics Colour-Keyed to You
Helena Rubinstein Introduces . . .
Your Tint-Type

Your Tint-Type contains three hair cosmetics to cleanse, colour-accent and groom your hair! Blonde-Tone or Brunette-Tone Shampoo or Silk-Sheen Cream Shampoo . . . four Colour-Tint Rinses (two shades), to emphasize colour without altering natural shade . . . Headliner, a non-greasy balm to groom your hair. Colour-keyed to blonde, brunette, redhead, medium brown and silver-grey.
Ask for Helena Rubinstein's booklet picturing Michel's new hair-do's and how to set them. Introductory size pkg. 1.75

EATON'S—TOILETRIES, MAIN FLOOR

Store Hours: 9 A.M. to 5 P.M.
Wednesdays, 9 A.M. to 1 P.M.

T. EATON Co
PHONE E 4141

Uncle Wiggily Story - - -

By Howard Garis

"Where are some other turtles?"

UNCLE WIGGILY WONDERS

Teenie, the turtle, carrying on his back a beautiful picture that Bunty and Buster had painted, came to a sudden stop in the roadway. Teenie had crawled away from Uncle Wiggily's sky auto to look for a little adventure before supper. Then, all of a quickness, he heard a deep voice say.

"Ger umph!"

As quick as a wink Teenie, the turtle, pulled his head, his legs and his funny little tail inside his shell. He pulled up his lower shell as closely as he could to his upper shell. When his head, legs and tail were inside the two shells, Teenie, the turtle, looked like a rounded stone. Of course, very few stones have pictures on them. But, of course, Teenie wasn't really a stone.

"Ger umph! Ger umph!" boomed the deep voice again. Teenie heard it even though he was closed up between his two shells.

"That sounds like one of the frogs from Big Tree Land," said Teenie to himself. "I think I'll take a look." Lowering his under shell, Teenie thrust his head out the least bit—just far enough so his bright eyes could see whatever there was to see in the road.

"It's a frog," whispered Teenie. "I have nothing to fear from a frog. I'll speak to him. Hello, Greenie!"

"My name isn't Greenie," croaked the frog in the road. "Why do you call me Greenie, little turtle? And where did you get that pretty picture on your back?"

"I called you Greenie," answered Teenie, "because in Big Tree Land, where I used to live, I knew a frog named Greenie. He had a fine deep voice like yours."

"Thank you, little turtle, my name is Jumpie," said the frog who was very proud of his deep voice. "That frog, Greenie, in Big Tree Land, is my cousin. But you haven't told me your name, little turtle; nor have you told me who painted the picture on your back."

"My name," answered the turtle, "is Teenie. I am from Big Tree Land, but I am riding to Woodland in Uncle Wiggily's sky auto with Buster and Bunty."

"Who are Bunty and Buster?" asked Jumpie.

"They are two rabbits with Uncle Wiggily," answered Teenie. "Buster and Bunty painted this picture on my back."

"Um! Yes! Very clever!" croaked Jumpie, the frog. "I must get them to paint a picture on my back. Where can I find Bunty and Buster?"

"They are in the sky auto getting supper," answered Teenie. "I am going back soon and you may hop with me, if you will hop slowly. For, being a turtle, I crawl slowly."

"Yes, I know that," answered Jumpie. "But why did you crawl so far away from the sky auto?"

"I wanted to meet some other turtles," answered Teenie, "and show them the picture on my back. Where are some other turtles?"

"There are many turtles who live around here," answered Jumpie. "I will call them to come out of the bushes and mud puddles to look at the picture on your back." Then Jumpie, the frog, croaked: "Ger ump!"

A moment later there was a rustling in the bushes. There was a splashing in the mud puddles and out came crawling more than 100 turtles. They crawled toward Teenie to see the picture on his back. They murmured: "Oh! ah! um!"

Now while this was going on, Uncle Wiggily, back in the sky auto began to wonder.

"I wonder," said the rabbit gentleman to himself, "I wonder where Teenie is? I think I shall hop down the road and look for him."

So Uncle Wiggily hopped down the road and something happened.

"I'll tell you about it tomorrow if the umbrella will keep its ribs dry when it goes out in the rain to call the rubber boots to supper.

(Released by The Bell Syndicate, Inc.)

Tides at Victoria

APRIL

Date	Time H.M.	Ht. Ft.	Time H.M.	Ht. Ft.	Time H.M.	Ht. Ft.	Time H.M.	Ht. Ft.
1	[illegible]	[illegible]	[illegible]	[illegible]	[illegible]	[illegible]	[illegible]	[illegible]
2	[illegible]	[illegible]	[illegible]	[illegible]	[illegible]	[illegible]	[illegible]	[illegible]
3	[illegible]	[illegible]	[illegible]	[illegible]	[illegible]	[illegible]	[illegible]	[illegible]
4	[illegible]	[illegible]	[illegible]	[illegible]	[illegible]	[illegible]	[illegible]	[illegible]
5	[illegible]	[illegible]	[illegible]	[illegible]	[illegible]	[illegible]	[illegible]	[illegible]
6	[illegible]	[illegible]	[illegible]	[illegible]	[illegible]	[illegible]	[illegible]	[illegible]
7	[illegible]	[illegible]	[illegible]	[illegible]			[illegible]	[illegible]
8	[illegible]	[illegible]	[illegible]	[illegible]			[illegible]	[illegible]
9	[illegible]	[illegible]	[illegible]	[illegible]	[illegible]	[illegible]	[illegible]	[illegible]
10	[illegible]	[illegible]					[illegible]	[illegible]
11	[illegible]	[illegible]					[illegible]	[illegible]
12	[illegible]	[illegible]	[illegible]	[illegible]	[illegible]	[illegible]	[illegible]	[illegible]
13	[illegible]	[illegible]	[illegible]	[illegible]	[illegible]	[illegible]	[illegible]	[illegible]
14	[illegible]	[illegible]	[illegible]	[illegible]	[illegible]	[illegible]	[illegible]	[illegible]
15	[illegible]	[illegible]	[illegible]	[illegible]	[illegible]	[illegible]	[illegible]	[illegible]
16	[illegible]	[illegible]	[illegible]	[illegible]	[illegible]	[illegible]	[illegible]	[illegible]
17	[illegible]	[illegible]	[illegible]	[illegible]	[illegible]	[illegible]	[illegible]	[illegible]
18	[illegible]	[illegible]	[illegible]	[illegible]	[illegible]	[illegible]	[illegible]	[illegible]
19	[illegible]	[illegible]	[illegible]	[illegible]	[illegible]	[illegible]	[illegible]	[illegible]
20	[illegible]	[illegible]			[illegible]	[illegible]		
21	[illegible]	[illegible]			[illegible]	[illegible]		
22	[illegible]	[illegible]					[illegible]	[illegible]
23	[illegible]	[illegible]					[illegible]	[illegible]
24	[illegible]	[illegible]					[illegible]	[illegible]
25	[illegible]	[illegible]					[illegible]	[illegible]
26	[illegible]	[illegible]					[illegible]	[illegible]
27	[illegible]	[illegible]					[illegible]	[illegible]
28	[illegible]	[illegible]	[illegible]	[illegible]	[illegible]	[illegible]	[illegible]	[illegible]
29	[illegible]	[illegible]	[illegible]	[illegible]	[illegible]	[illegible]	[illegible]	[illegible]
30	[illegible]	[illegible]	[illegible]	[illegible]	[illegible]	[illegible]	[illegible]	[illegible]

The time used is Pacific Standard for the 120th Meridian west. The figures for height serve to distinguish high water from low water. Where blanks occur in the tables, the tide rises or falls continuously during intervening times between the high and low waters as given. 0.0 feet must be subtracted from the heights in these tables to conform with the datum of soundings.

EAT AND ENJOY

Lily Brand

- CHICKEN HADDIE
- FINNAN HADDIE
- FLAKED TUNA

SERVE HOT OR COLD

BY YOUR GROCER

MARITIME-NATIONAL FISH

A PRODUCT OF NOVA SCOTIA

Nescafé is real coffee at its best

THE COFFEE THAT SAVES YOU UP TO 25¢ A POUND

One satisfying sip and you'll discover that Nescafé brings you all the flavour and "lift" of pure, freshly roasted, freshly brewed coffee. With Nescafé you get *perfect COFFEE* every time.

Even the 4-oz. jar makes about as many cups as a pound of ordinary coffee — yet costs you less. The big family size jar saves even more. And Nescafé stays fresh to the last spoonful.

Nescafé is made in an instant —right in the cup. No muss, no bother. No messy grounds.

DRINK NESCAFE AND ENJOY THE FINEST CUP OF COFFEE YOU EVER TASTED

*Nescafé (pronounced NES-CAFAY) is the exclusive registered Trade Mark of Nestlé's Milk Products (Canada) Limited to designate its Soluble Coffee Product. It is composed of equal parts of pure soluble coffee and added pure carbohydrates (dextrins, maltose and dextrose) added solely to protect the flavour.

SAFEWAY has the LOW PRICES right in your neighborhood

Prices Effective April 27, 28, 29

There's no need to rush all over town to get the low prices on food . . . they're here at Safeway. Under a long-established pricing policy, our first step is to give Safeway customers the benefit of our efficient way of doing business by pricing everything at the lowest point which will yield a reasonable profit.

Some of the prices listed in the advertisement are everyday low prices at Safeway . . . others are special reductions. Save both time and money by getting the lowest prices in town at Safeway.

Cereals

- Shredded Wheat Nabisco, 12-oz. pkgs. 2 for 27¢
- Rice Krispies Kellogg's, 5½-oz. pkg. 14¢
- Corn Flakes Kellogg's, 12-oz. pkg. 19¢
- Bran Flakes Post's, 8-oz. pkg. 13¢
- Cream of Wheat 28-oz. pkg. 29¢
- Sunny Boy Cereal 32-oz. pkg. 21¢

Miscellaneous

- Marmalade Empress, Seville orange, 48 fl. oz. can 64¢
- Peanut Butter Beverly, 13-oz. can 33¢
- Peach Jam Empress, 48 fl. oz. can 73¢
- Jelly Powders Twinkle, assorted, 3¼-oz. pkgs. 4 for 25¢
- Raisins Australian, seedless, 2-lb. pkg. 31¢
- Marshmallows Angelus, 1-lb. pkg. 35¢
- Eggs Grade "A" Large, in carton, dozen 50¢
- Cheese Berkshire, sharp, lb. 59¢
- Pure Lard North Star, 16-oz. pkgs. 2 for 37¢

Canned Fruits

- Apricots Brentwood, standard, 15-oz. can 26¢
- Cherries Royal City, Royal Anne, choice 20-oz. can 25¢
- Pears Harper House, Bartlett, choice, 20-oz. can 28¢
- Prune Plums Taste Tells, choice, 15-oz. can 11¢
- Fruit Salad Australian, Tropical, 20-oz. can 33¢

Canned Juices

- Apple Juice Westfair, choice, 48-oz. can 25¢
- Blended Juice 20-oz. can 20¢
- Blended Juice 48-oz. can 47¢
- Orange Juice 20-oz. can 19¢
- Tomato Juice Sunny Dawn, fancy, 48-oz. can 26¢
- Tomato Juice Libby's, fancy, 20-oz. cans 2 for 25¢

Canned Vegetables

- Lima Beans Taste Tells, 15-oz. cans 2 for 27¢
- Cream Corn Taste Tells, Golden Choice, 15-oz. cans 2 for 23¢
- Pork and Beans Taste Tells, 15-oz. cans 3 for 31¢
- Baby Foods Aylmer, 5-oz. cans 3 for 22¢
- Peas Sugar Belle, fancy, blended, 15-oz. cans 2 for 33¢
- Wax Beans Cut, choice, 20-oz. cans 2 for 29¢

★ **HONEY** CANADIAN WHITE, 2-lb. can 35¢

★ **SALMON** FANCY PINK, 7¾-oz. can 22¢

★ **CORNED BEEF** HEREFORD, 12-oz. can 43¢

★ **TOMATOES** NATURE'S BEST, Choice, 20-oz. cans 2 for 25¢

★ **PINEAPPLE** AUSTRALIAN, Pieces, 20-oz. can 32¢

North Star Tenderized

SMOKED HAMS Whole or Half, per lb. 52c

RED AND BLUE BRAND BEEF

- Rump Roast Beef All Cuts, lb. 71¢
- Sirloin Tip Roast Beef lb. 79¢
- Round-Bone Roast Beef Round End, lb. 49¢
- Short Ribs Beef lb. 33¢
- Blade Chuck Roast Beef lb. 50¢
- Ground and Stewing Beef lb. 49¢

FOWL

- Grade "A"— 4 to 6 lbs. lb. 41¢

- Veal Rolls Swift's Premium, fresh frozen fronts lb. 55¢
- Pork Loin Roasts End Cuts, lb. 52¢
- Side Bacon Sliced ½ lb. 31¢
- Brookfield Sausage 1-lb. carton 47¢
- Wieners No. 1, Cello casings lb. 38¢
- Cooked Ham Sliced ½ lb. 45¢

LARGE **ORANGES**

Buy Them by the Pound! Buy Them in the 7-lb. Shopping Bag!

lb. 11c

- Tomatoes Imported, Field, 14-oz. tube 21¢
- Beets Local, Washed 3 lbs. 10¢
- Green Peas Imported lb. 19¢
- Carrots Bunch, Imported lb. 8¢
- Lettuce Head, Imported lb. 19¢
- Celery Imported lb. 11¢
- Grapefruit California 2 lbs. 25¢
- Cabbage New, Imported lb. 8¢
- Green Onions Local bunch 6¢
- Radishes Local bunch 8¢
- Spinach 10-oz. Cello pkg. 18¢
- Potatoes No. 1 White, 25-lb. sack 85¢

ASPARAGUS Imported lb. 22c

CUCUMBERS Local Hothouse, White Spine lb. 37c

RHUBARB Local, Field 2 lbs. 25c

APPLES Winesap, Fancy lb. 10c

Approx. 42-lb. Box, $3.90

AYLMER CANNED FOODS Sale

- Flemish Pears Choice, 15-oz. cans 2 for 35¢
- Tomato Juice Fancy, 20-oz. cans 2 for 25¢
- Asparagus Choice Cuttings, 12-oz. can 24¢
- Diced Beets Choice, 15-oz. cans 2 for 23¢
- Golden Corn Choice, 15-oz. cans 2 for 25¢
- Peas Sieve 5, Choice, 15-oz. cans 2 for 25¢
- Vegetable Macedoine Choice, 15-oz. cans 2 for 29¢
- Asparagus Soup 10-oz. cans 2 for 25¢
- Celery Soup 10-oz. can 10¢
- Clam Chowder Soup 10-oz. cans 2 for 25¢
- Pea Soup 10-oz. cans 2 for 19¢
- Tomato Soup 20-oz. cans 2 for 33¢
- Vegetable Soup 10-oz. cans 3 for 27¢
- Boston Brown Beans 15-oz. cans 2 for 25¢
- Peas Fancy, Ungraded, 20-oz. can 18¢

SAFEWAY

We Reserve the Right to Limit Quantities

CANADA SAFEWAY LIMITED

NEW RIO Theatre of Smart Films
B 5841
TODAY ONLY:
ERROL FLYNN
BARBARA STANWYCK
"CRY WOLF"
ALAN LADD
"BEYOND GLORY"
PLUS A CARTOON
PRICES 1 P.M. to 6.00 P.M.
ADULTS 35c CHILDREN 10c
After 6.00 P.M.:
MAIN FLOOR 35c BALCONY 35c
CHILDREN 10c
Government Tax Included
FRIDAY and SATURDAY!
Maria Montez — Rod Cameron
"PIRATES OF MONTEREY"
In Technicolor
Robert Mitchum — Jane Greer
"BIG STEAL"
With a Cartoon

Hayward to Star Replacing Jeanne

HEARD IN HOLLYWOOD

By LOUELLA O. PARSONS

HOLLYWOOD, April 26 (INS).—Susan Hayward replaces Jeanne Crain, who told her studio she couldn't play "Climb the Highest Mountain" because she is expecting a baby.

Twentieth Century-Fox was at first very upset because Jeanne had failed to tell them her news until within three weeks of shooting time on the picture. The cast was all engaged and the picture ready to go.

However, the annoyance only lasted a short time because Susan Hayward was available and was mighty glad to be back on the lot, all forgiven. She had been suspended when she refused to do a picture a few months ago, and since that time she has not worked.

• • •

ALLOWS TELEVISING

For many months David Selznick has said right out loud that he wants to go into the television field. Sam Goldwyn is another producer who is investigating television possibilities. So, it is really no surprise that Selznick is the first important producer to permit one of his big league movies to be shown on video.

"Rebecca," one of Selznick's best million pictures, will be televised on an hour show with Barbara Bel Geddes playing the role Joan Fontaine created, and with Robert Montgomery in the Laurence Olivier part. Barbara, who is in Hollywood, leaves May 12 for New York for the May 22 show.

• • •

BRITISH TAX

Just before J. Arthur Rank left for the East I had a talk with him. He says he's confident that the 30 per cent theatre tax now existing in England will be removed by Parliament at the next session.

"No one objects to paying tax," said Rank, "But the thing that is so very unfair is that the motion-picture industry is the only business that is taxed in this fashion. No one can make any money with such a tax, and we have had to make less pictures, and so have other producers."

• • •

TYCOON TRIES AGAIN

Huntington Hartford, of the Atlantic and Pacific Grocery chain family, is again trying his hand at picture making.

This time it is a "Quartet" type of picture, combining three famous short stories. Each will be directed by a famous Hollywood director, and each will have a top star.

The first of the trio, already completed and directed by James Whale, is William Saroyan's "Hello, Out There."

Next on the schedule is Joseph Conrad's "The Secret Sharer," which will be directed by John Huston from a screen play by Aeneas McKenzie, the third will be Saki's "The Open Window."

• • •

RANDOM SNAPSHOTS

Humphrey Bogart and Paul Douglas, lunching together at Romanoff's, made me sit with them. Paul will marry Jan Sterling just as soon as he moves into his new home.

Took my microphone to the Mocambo for the Monday night Charleston session. I had heard about the Firehouse Five Plus Two, but I had no idea they were such a riot. There wasn't room to dance on a dime—everybody was doing the Charleston.

Ed Wynn danced with Marie Wilson, who was there with her good looking husband, Allan Nixon.

Elizabeth Taylor, who is so in love with Nicky Hilton she can't take her eyes off him, told me it was her first time at the Monday night festivities, and that she was going to learn the Charleston.

Elizabeth's soon to be father-in-law, Conrad Hilton, (the wedding's a week from Saturday) did the Charleston with Ann Miller. Is that girl some dancer! She's so graceful.

Benay Venuta rushed from the theatre to get there in time to join Armand Deutsch, who was much entertained by all the antics of the Charlestoners.

Joe Frisco did his famous race track skit, and there couldn't have been a better master of ceremonies than Lee Bowman. He was gracious, witty and on the beam. We recorded Charleston night with its guests—so be sure to listen Sunday.

That's all today. See you tomorrow!

Amusements

ON THE SCREEN

Atlas—"On the Town." At 3.02, 6.17, 9.37. Plus "Man on the Run."

Capitol—"Hasty Heart." At 1.00, 3.07, 5.14, 7.21, 9.28.

Dominion—"Cheaper by the Dozen." At 1.00, 3.20, 5.34, 7.34, 9.39.

Fox—"Champion."

Oak Bay—"Blanche Fury."

Odeon—"Borderline." At 1.13, 4.07, 7.01, 9.58. "Free For All," at 2.41, 5.35, 8.32.

Plaza—"Blue Grass of Kentucky," plus "Rusty's Birthday."

Rio—"Cry Wolf," plus "Beyond Glory."

Royal—"Key to the City." At 1.00, 3.07, 5.14, 7.21, 9.31.

"Key to City" at Royal

Clark Gable and Loretta Young are the happy-go-lucky couple in "Key to the City," M-G-M's rousing romantic comedy, now showing at the Royal Theatre. Marilyn Maxwell, Frank Morgan, James Gleason and Lewis Stone also add to the laughs of this gay offering.

Treating and Preventing Epileptic Attacks

By DR. J. B. WARREN

In former days, the treatment of epilepsy was simply to prevent the patient hurting himself during a convulsion by placing something between his teeth. In a few minutes or longer he would become conscious or go into a needed sleep. Today, the regular treatment which relieves some symptoms in all cases and prevents attacks in others is (a) cutting down on all liquids—tea, coffee, water, soft and hard drinks; (b) cutting down on starch foods—sugar, bread, potatoes; (c) increasing fats—butter, cream, fat meats, egg yolks; (d) a daily dose of phenobarbital.

Consolidated News Features, Inc.

Thousands of Graduates Poised On Verge of Employment Search

An estimated 4,000 British Columbia high school students will soon be looking for jobs.

This figure was given yesterday by the Department of Education, based on the experience of last year, when 5,250 students graduated from high school.

More than 3,000 of this number completed university entrance, the remainder took simple high school graduation.

FEW ADMITTED

Of those qualifying for University entrance, however, only 1,194 were admitted to the University of British Columbia. An undetermined number went on to other universities, but the department believes the number is small.

Vocational guidance services are maintained at most high schools. They attempt to tell pupils the occupations for which they are best fitted. In some cases individual school principals also attempt placement of students in jobs.

The vast majority, however, must find their own.

CHINESE REFUGEES

HONGKONG, April 26 (AP).—The United States consulate said today the American President liner Gen. W. H. Gordon will evacuate between 800 and 1,000 foreigners Saturday from Red China. An attempt last month to evacuate 1,600 foreigners on the Gordon was blocked by the Communists.

Only the fire of Technicolor could tell this dramatic story of a gorgeous girl caught in a web of romance and danger!
Blanche Fury
Color by Technicolor
STEWART GRANGER
VALERIE HOBSON
with WALTER FITZGERALD
ADULT ENTERTAINMENT
NOW!
CANADIAN PAR NEWS—SHORTS
Oak Bay
ON OAK BAY AVENUE
Doors, 6.30 Phone E 2943

TURN YOUR OLD GOLD INTO CASH
K. A. McLeod Co. Ltd.
(THE OLD GOLD SHOP)
Now Located at 1111 Douglas

Starts Today! 2 BIG HITS
THREE MURDERS BEHIND... and 200 MILES TO GO!
They've got to cross the border tonight ...but 20 guns are betting they'll never make it!
At 1:19, 4:07, 7:01, 9:56
Fred MacMURRAY That "Double Indemnity" guy
Claire TREVOR That "Key Largo" dame
Borderline
ADDED FEATURE
Robert CUMMINGS Ann BLYTH with Percy KILBRIDE
"FREE FOR ALL"
At 2:41, 5:35, 8:32
It's FUN FOR EVERYBODY AT THE ODEON

THURSDAY, FRIDAY, SATURDAY!
Doors Open 6:30 P.M.
Saturday, Continuous Showing From 1 P.M.
CHAMPION
starring KIRK DOUGLAS
FOX
HILLSIDE and QUADRA DIAL & 2570
"Where Sound Sounds Better!"
Stage Show Friday Night, 8.30
"ROPED RASCALS"
Broadcast Direct Over CKDA

3rd BIG WEEK!
HURRY GOING SOON
JOIN IN THE FUN YOU'LL LOVE HIM!
Clifton WEBB
Jeanne CRAIN Myrna LOY
CHEAPER by the DOZEN
Color by Technicolor
Feature at 1:15, 3:20, 5:35, 7:30, 9:30
35c
DOMINION

TODAY FOR 3 DAYS
BARGAIN MATINEE 30c TO 2 P.M.
Come on, let's all go
Gene KELLY Frank SINATRA
In color by TECHNICOLOR
'ON THE TOWN'
PLUS
"MAN ON THE RUN"
WITH DEREK FARR JOAN HOPKINS
Atlas

188 PRIZES
2½-Hour Laugh Riot
SHIRRIFF'S FUN PARADE
and
ADAMS TAKE A CHANCE
Memorial Arena
May 8
Sponsored by
Victoria "Y's" Men's Club
Get your tickets today
Y.M.C.A., Blanshard Street

LISTEN TONIGHT
BUILDERS of B.C.
The story of
EMILY CARR
CKDA - 8:05 P.M.

COMING SOON!
The funniest picture that ever crossed the "Big Drink"!
"TIGHT LITTLE ISLAND"
DOMINION

LAST TIMES TODAY!
'HASTY HEART'
With Richard Todd, Patricia Neal, Ronald Reagan
Feature at 1:00, 3:07, 5:14, 7:21, 9:28
MATINEE TO 2 P.M. 35c
STARTS TOMORROW! FRIDAY
DAKOTA LIL
Color by CINECOLOR
GEORGE MONTGOMERY
ROD CAMERON MARIE WINDSOR
CAPITOL

JUNIOR MAY QUEEN PARTY
Nominations must be filed not later than Monday, May 1st.
Entries in CHILDREN'S SECTION OF PARADE will be received until noon, May 20th. Many prizes for participants.
Entry and Nomination Forms at:
GREATER VICTORIA CELEBRATIONS ASSOCIATION
Room 5, 1110 Government Street, Victoria, B.C.
Phone B 3912

"Wake Up"
With
ED DAHLIN
Every Morning
6 to 8

CKDA 1340 ON YOUR DIAL

★ STARTS TODAY! ★
SPLIT-SECOND THRILLS! HEART-RACING ROMANCE! "DERBY DAY" DRAMA!
Blue Grass of Kentucky
A MONOGRAM PICTURE
BILL WILLIAMS
JANE NIGH · RALPH MORGAN
COLOR BY CINECOLOR
Added HIT!
NEW THRILLS! ADVENTURE!
"RUSTY'S BIRTHDAY"
Starring TED DONALDSON
PLAZA

STARTING TODAY!
DOORS AT 1 P.M.
FEATURE AT 1:00, 3:07, 5:14, 7:21, 9:31
THE GAYEST, GABLE-EST COMEDY OF ALL!
They click like a key in a lock!
HOLD THAT GABLE!
There's No Holding Him Back—Whether It's a Rough-and-Tumble Free-for-All—or Trouble With a Bubble Dancer—or Romancing With Lovely, Luscious Loretta
CLARK GABLE
LORETTA YOUNG
In M-G-M's Riotous Romance
"KEY TO THE CITY"
With Marilyn Maxwell • Frank Morgan
James Gleason • Lewis Stone • Raymond Walburn
MATINEE 35c
Royal
— SPECIAL —
TECHNICOLOR CARTOON
ACADEMY AWARD WINNER
"SCENT-IMENTAL REASONS"
"COLORFUL HOLLAND"
ROYAL NEWS

PUREX Facial-Soft TISSUE
a special kind of softness
Purex Softness ...for safe, healthy personal care.
Hand-e-wipe Paper Towels
Completely new cleaning towels! Scientifically processed—they're super-strong, wet or dry. So don't use messy cloths and rags—just whisk a fresh, clean Hand-e-wipe Paper Towel from the self-dispensing box.

Don't be HALF-SAFE
It's easy to be SURE
NEW...CREAM DEODORANT with CREAMOGEN
...safely STOPS under-arm PERSPIRATION
[51% Creamier—Will not dry out]
1. Instantly stops perspiration 1 to 3 days. Keeps armpits dry. Acts safely, as proved by leading doctors. Arrid is Canada's biggest selling deodorant.
2. Does not rot dresses or men's shirts. Awarded American Institute of Laundering Approval Seal—harmless to fabrics.
3. Does not irritate skin. Can be used right after shaving. Antiseptic. Safe. Preferred by 117,000 nurses.
4. A pure, white, stainless vanishing cream. 11% creamier with new ingredient Creamogen. Guaranteed not to dry out. Stays smooth and creamy to bottom of jar.
5. Removes odor from perspiration on contact, in 2 seconds. Antiseptic action gives lasting "shower bath" freshness for 48 hours.
GUARANTEED NOT TO DRY OUT IN JAR
ARRID 39¢ Also 15¢ and 59¢
DON'T BE HALF SAFE. BE ARRID SAFE. USE ARRID—TO BE SURE!

Breathe easy in Bodi-Mold
The sensational Bra that completely eliminates shoulder strap strain and diaphragm constriction— yet gives the bosom that smooth natural high rounded look that's so important this season.
JANESSE LTD., MONTREAL

Daily Colonist Victoria B.C., Thurs., April 27, 1950

Toronto Mines and Oils

(Hagar Investments, Ltd.)

OILS / MINES	Bid	Asked
[illegible]	[illegible]	[illegible]

Toronto Industrials

(A. E. Ames & Co.)

	Bid	Asked
[illegible]	[illegible]	[illegible]

INVESTMENT FUNDS

	Bid	Asked
[illegible]	[illegible]	[illegible]

BANKS

	Bid	Asked
[illegible]	[illegible]	[illegible]

Montreal Industrials

	Bid	Asked
[illegible]	[illegible]	[illegible]

ONTARIO GOLD OUTPUT

During the month of January, Ontario's 44 gold-producing mines milled 858,836 tons of ore, with a total value of $7,491,283.

Closing Averages

(H. A. Humber Ltd.)

DOW JONES

Thirty industrials 211.72, off .83.

Twenty railroads 54.73, off .16.

Fifteen utilities 42.48, off .16.

Sixty-five stocks 78.31, off .29.

Volume, 1,880,000 shares.

TORONTO

Industrials 226.50, off .54.

Golds 100.64, off .24.

Base metals 116.27, off .30.

Western oils 70.94, off .78.

Sales, 1,861,000.

MONTREAL

Industrials 165.6, off .3.

Utilities 82.2, up .4.

Golds 65.19, off .19.

Papers 629.7, off .45.

Sales, 316,700.

Vancouver Listed

(Hagar Investments Ltd.)

OILS / MINES / INDUSTRIALS	Bid	Asked
[illegible]	[illegible]	[illegible]

Vancouver Unlisted

(Hagar Investments, Ltd.)

MINES / OILS	Bid	Asked
[illegible]	[illegible]	[illegible]

Grain Prices

WINNIPEG

(H. A. Humber Ltd.)

	Open	High	Low	Close	Prev. Close
[illegible]	[illegible]	[illegible]	[illegible]	[illegible]	[illegible]

CASH GRAIN

[illegible]	[illegible]

CHICAGO

(H. A. Humber Ltd.)

	Open	High	Low	Close
[illegible]	[illegible]	[illegible]	[illegible]	[illegible]

Egg Market

To producer:

Grade "A" Large	.39
Grade "A" Medium	.37
Grade "B"	.31
Pullets	.24

Wholesale:

Grade "A" Large	.46-.48
Grade "A" Medium	.44-.47
Pullets	.41-.42
Grade "B"	.39

MONTREAL, April 26 (CP).—Canadian Commodity Exchange. Spot: Butter, Quebec (93 score) 58-58½.

New York Exchange

(H. A. Humber, Ltd.)

	Close
[illegible]	[illegible]

Unlisted Toronto Mines

(Martin & McCarthy, Ltd.)

	Bid	Asked
[illegible]	[illegible]	[illegible]

Canadian Preferreds

(T. H. Gunns & Co. Ltd.)

	Rate	Bid	Asked
[illegible]	[illegible]	[illegible]	[illegible]

London Market Near Standstill

LONDON, April 26 (Reuters)—Trading in most sections of the Stock Exchange today was reduced to a minimum with dealers awaiting the outcome of the critical parliamentary division on the Government's budget proposals.

Leading industrials were quietly maintained, however, and some small gains were seen in the heavies and electric issues.

Quotes: Babcock & Wilcox 56s, Boots Pure Drug 46s 4½d, Canadian Pacific $29⅛, Central Mining £21, Consolidated Goldfields 87s 6d, Courtaulds 33s 6d, Hudson's Bay Co. 77s 9d, Imperial Chemical 42s 9d, Metal Box 88s 6d, Mexican Eagle 18s, Rand Mines 142s 6d.

Bonds: British 2½ per cent Consols £69¼; British 3½ per cent War Loans £91⅝; British Fundings 4s 1960-1990, £106¼.

Loggers Want Pay Increases

VANCOUVER, April 26 (CP).—Contract negotiations opened here for 2,300 Vancouver Island loggers employed by Bloedel, Stewart & Welch, Ltd.

The loggers are represented by the International Woodworkers of America (C.I.O.-C.C.L.), which is asking the same concessions sought from other coastal operators.

They include a wage increase of 17 cents an hour, a union shop and a 40-hour work week.

Negotiations on behalf of more than 150 other coastal operations are being conducted by Forest Industrial Research, Ltd.

Talks are currently stalemated. Both sides are asking that the dispute be referred to a three-man conciliation board.

BONDS QUIET

MONTREAL, April 26 (CP).—Quiet dealing prevailed on the bond market today.

Dominions and Provincials were unchanged to firmer. Municipals continued steady.

In the corporations, there was a good demand for high grade issues. Convertibles were dull and unchanged.

FOREIGN EXCHANGE

NEW YORK, April 26 (CP).—The Canadian dollar was down ⅛ of a cent at a discount of 9⅛ per cent in terms of United States funds in closing foreign exchange dealings today. The pound sterling was unchanged at $2.80⅛.

Steel, Television Lead General Price Drop

By I.N.S. and C.P.

Quotations for big board stocks were lowered all along the line at New York yesterday.

Steel and television shares were softest, losses running to more than a point in these groups. The average decline throughout the list was limited to less than a point.

Volume of business totaled 1,880,000 shares.

Disappointment over U.S. Steel's first quarter results caused that stock to sag 1¼ points to 33⅞. This unsettled the balance of the steel section.

Profit-taking was responsible for lower prices in television-radio shares. Emerson closed 1⅛ points lower on disclosure of a 2 for 1 stock split plan. Motorola, Philco, Admiral, Magnavox and Zenith surrendered fractions to more than a point.

A bright spot was A.T. & T., which added ⅛ to yesterday's rise of better than a point.

The bond market lost ground but A.T. & T. liens were strong exceptions to the trend.

TORONTO PRICES OFF

Prices sagged steadily in moderately active trading on the Toronto Stock Exchange. Volume was about 1,800,000 shares.

Industrials led the declines with market leaders showing losses ranging from fractions to more than a full point. Powell River was a notable exception, bounding ahead strongly early in the day following news of an extra dividend.

LOSSES IN MONTREAL

Most issues traded retreated near the final hour on the Montreal Stock Exchange and Curb Market.

Losses ranged from minor fractions to well over a point. There were a few noted gainers.

Paper Firm To Increase Production

VANCOUVER, April 26 (CP).—Plans for increased production were announced in the annual report of the Powell River Paper Co. Ltd., one of the largest firms of its kind in British Columbia.

The company, it was reported by President H. S. Foley, will pay $2 a share in dividend June 15 comprising a regular quarterly of 50 cents plus $1.50 extra.

This compares with the June 15, 1949, total of 90 cents.

INCREASE PRODUCTION

Mr. Foley said newsprint production capacity of the company will be increased by 11,000 tons annually during 1950. At the same time the firm is planning additional improvements at a cost of $3,000,000 to $3,500,000, which will further increase production by 40,000 tons per annum.

Mr. Foley said the changes this year should bring total newsprint output for 1950 to 300,000 tons.

Nickel Returns High Profits

TORONTO, April 26 (CP).—Export sales of International Nickel Company of Canada Ltd., during the last three years have returned $168,000,000 to Canada, Robert C. Stanley, chairman of the board, told shareholders here today.

"More than 90 per cent of the nickel produced in Canada is sold to other countries," he said in an address prepared for delivery at the annual meeting.

The company's world sales of nickel, in all forms, throughout the world totaled 260,292,257 pounds in 1949 compared with 240,096,274 pounds in 1948. Volume of nickel sales during the year in the United States and Canada exceeded the average of prewar years, 1936 to 1938, by about 70 per cent, he stated. More than 85 per cent of the company's refined nickel was consumed in the United States, Canada and Great Britain.

C.P.R. Names Freight Chief

MONTREAL, April 26 (CP).—Appointment of Gerald Hiam of Montreal as general freight traffic manager for the Canadian Pacific Railway was announced today by C. E. Jefferson, vice-president of traffic.

Since 1948, Mr. Hiam has been freight traffic manager in charge of sales and service with system-wide jurisdiction in Canada and the United States.

The company also announced the appointment of T. A. Donovan, purchasing agent at Calgary, as assistant general purchasing agent here. He succeeds J. H. Baker of Montreal who will take over Mr. Donovan's post in Calgary.

Russians' Rubles Combat Dollars

VIENNA, April 26 (AP).—Russia is pressing a campaign to drive the dollar out of the business dealings of her satellites, informed Western sources said today. She is setting up a "ruble area," a rival of Britain's sterling bloc and the Canadian-American dollar zone.

COMPANY LOSS

A net loss of $114,874.36 on last year's operations was reported by the Alaska Pacific Salmon Company and its subsidiary Bristol Bay Packing Company.

President G. W. Skinner of Seattle blamed a small 1949 salmon pack, coupled with increased labor and material costs.

American Can Plans to Build Chatham Plant

TORONTO, April 26.—Plans for building a new can-manufacturing plant on the outskirts of Chatham to serve this important vegetable growing and canning area were announced Tuesday by the American Can Company.

Gordon Mann Cauco general manager said, "The new factory in Chatham will benefit canners throughout Southern Ontario. In making this multi-million-dollar investment in Canada's industrial future, the American Can Company is giving tangible evidence of faith and confidence in the growth which lies ahead for Canada's packing industry."

Construction of the new plant is expected to start within a few weeks. Initial production of containers is expected to begin in January, 1951. The plant will be built on a tract of approximately 50 acres the company recently purchased on the western edge of the city. The site is on King's Highway No. 2, about one and a half miles from the Chatham business district, and is in close proximity to the manufacturing plant of the Hinde & Dauch Paper Company of Canada, Ltd.

General Motors To Expand

OSHAWA, April 26.—Expansion of facilities this year by General Motors of Canada involves a building program estimated at close to $5,000,000, according to an announcement made by William A. Wecker, G.M. of Canada president.

At Oshawa, General Motors contemplates the erection of a $346,000 addition to its west plant which will cover 87,000 square feet. Construction of the two-story steel and brick structure at the east end of buildings No. 33 and 38 will commence shortly. Integrated with the existing body plant facilities, the addition is designed to provide unloading trackage, material handling space and the general capacity for additional body types.

Expansion at the Windsor engine plant of General Motors calls for an additional 14,000 square feet of floor space at a cost of $90,000 for which contracts have already been placed. The new structure will be located between Plant A and Building No. 14.

Canada's Drive for World Sales Meets With Success in March

OTTAWA, April 26 (CP).—Canada's drive to capture a larger share of the world's markets met with marked success last month.

Reporting a 5 per cent increase in Canadian exports during March over the corresponding month last year, the Dominion Bureau of Statistics said the major gain was registered on the United States market.

Exports to all countries in the month were valued at $226,200,000 compared with $116,500,000 in February and $216,300,000 in March, 1949.

OFFSETS LAG

The March increase partially offset lagging sales earlier in the year. In the first quarter of this year Canadian exports totaling $646,900,000, down $9,900,000 from the corresponding period last year.

While domestic exports to the United States rose 27 per cent in March from a year ago, drops were reported in shipments to most Commonwealth and Latin American countries.

"As a result of these opposite trends," said the bureau, "exports to the United States amounted to the unprecedented ratio of over two-thirds of the total."

Domestic exports to the United States were valued at $154,311,000 in March compared with $122,418,000 in March, 1946. The aggregate value of exports to the United States in the first quarter of this year was $414,008,000 as compared with $345,150,000 a year earlier.

"Price changes reflecting the premium on United States exchange have contributed to this increase but its size indicates a substantial rise in the volume of exports," said the bureau.

Exports to the United Kingdom were again lower in March, being valued at $30,120,000 compared with $39,488,000 in the corresponding month last year. The decline for the first quarter of 1950 was to $109,101,000 from $139,435,000 a year earlier.

Exports to the rest of the Commonwealth as a whole were lower both in the month and quarter. The main decreases were in shipments to the Union of South Africa and India. Exports to Australia were slightly higher in March but lower during the quarter.

Exports to foreign countries in Europe and other parts of the world moved up slightly in March.

Minora
CLEANEST SHAVING LOW-PRICE
Blades
At only 10c for 4, or 25c for 12, Minora Blades are tops for economy. Outlast ordinary blades. Fit your double-edge razor.
4 FOR 10¢
Minora BLADES

Don't Neglect Slipping
FALSE TEETH
Do false teeth drop, slip or wabble when you talk, eat, laugh or sneeze? Don't be annoyed and embarrassed by such handicaps. FASTEETH, an alkaline (non-acid) powder to sprinkle on your plates, keeps false teeth more firmly set. Gives confident feeling of security and added comfort. No gummy, gooey, pasty taste or feeling. Get FASTEETH today at any drug store. (Advt.)

SUFFERING FROM ANEMIA?
If secondary Anemia is getting you down, making every day seem like 60 hours long—then you may need Phyllosan. This unusual preparation has helped thousands to regain their natural energy, relieve that "tired feeling," get back appetite, really start to live again. You owe it to yourself to TRY PHYLLOSAN TODAY—buy at Druggists—60¢ 100 tablets)—double quantity $1.50.

A. E. Ames & Co.
Limited
Investment Securities
Royal Trust Building • 612 View Street, Victoria, B.C.
Telephone: E 4171
TORONTO MONTREAL WINNIPEG VANCOUVER NEW YORK LONDON, ENG.

A Complete Investment Service
Pemberton & Son
VANCOUVER LIMITED
1002 Government St. G 8124

BONDS STOCKS GRAIN
Established 1857
COMPLETE QUOTATIONS AND STATISTICAL SERVICE
JAMES RICHARDSON & SONS
Government at View Telephone Garden 1158

1 Reason why A MILLION CANADIANS use the B of M for SAVING MONEY
If you want to keep your money safe and build up reserve funds … or accumulate money for special purposes, follow the lead of more than a million Canadians and start a B of M savings account. Begin building a "success fund" for tomorrow … by visiting your nearest B of M branch today.
BANK OF MONTREAL
Canada's First Bank
working with Canadians in every walk of life since 1817
"MY BANK" B of M

FREE Delivery!
BOTTLED BEER
Phone G4179
This advertisement is not published or displayed by the Liquor Control Board or by the Government of British Columbia.

Plain and Cork Tip
REMEMBER — PLAYER'S "MILD" WITH "WETPROOF" PAPER DO NOT STICK TO YOUR LIPS

EATON'S *Home Planning Highlights*

Housefurnishings Departments Features for Thursday, Friday and Saturday

End Tables

Well constructed of fine selected hardwood . . . good walnut finish. Extra shelf provides adequate space for magazine or newspaper storage!

Special, each **4.99**

Occasional Chairs

Like to relax when you come home from work or shopping? . . . then here's the chair that will help you do just that! And at a remarkable saving, too! Arms and legs in walnut finish . . . spring seat and upholstered back available in a choice of charming fabric colours.

Special **12.98**

Windsor Chairs

All purpose kitchen chairs . . . sturdily constructed . . . popular natural wood finish. Extra supporting rungs on leg sides.

Special, each **2.98**

Unfinished Tea Trays

Can be utilized for serving tea, soft drinks in the garden! These versatile white-wood trays fit easily on to arms of your Cape Cod chair.

Special **98¢**

EATON'S—FURNITURE, SECOND FLOOR

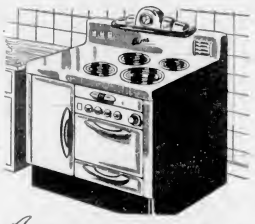

Acme De Luxe Electric Range

A well designed, carefully constructed 36-inch range, suitable for the compact home. Practical, economical . . . easy to handle. Check this imposing list of "Acme" features:

- Electric Minute Master clock and condiment set.
- Wired to take fully automatic clock control.
- Range measures about 32" long, 26" wide and 36" high.
- Equipped with four tubular elements.
- 5 position control switches permitting a range of heat from simmer to high.
- Roomy, heavily-insulated oven.
- Under-oven warmer drawer.
- Large utensil compartment.

EATON Price Each **249.00**

Budget Plan Terms May Be Arranged If Desired

EATON'S—ELECTRICAL, VIEW STREET

Aladdin Table Lamps

Attractively designed and finished of fine-appearing white glass. Washable parchment shade available in a choice of charming floral patterns. 20 inches high.

Special **4.89**

Glider Electric Irons

Here's a handy household item . . . lightweight, easy to handle . . . note the LOW price! Chromium plated, complete with accurate heat gauge to assure correct material heat!

Special, less cord **2.95**

EATON'S—ELECTRICAL, VIEW STREET

Here at Last . . .

Rodless Window Curtains

Well tailored of attractive, moisture-resistant plastic . . . easy to keep clean! Their charming simplicity is right for almost any room upstairs or down! About 8' long . . . with expansion to 12'. Design in colours of red, green or blue. Available in two price groups, each

2.59 and **2.98**

Imported Downproof Sateens

With Spring cleaning in full swing . . . NOW is the time to re-cover your comforter! . . . and here is the very sateen to give you a finer appearing job! Dainty Paisley pattern on grounds of blue, green, rose and natural.

About 31" wide. Yard **1.25**

Plain colours to match, yard, **82¢**

Colourful Yard-Wide Cretonnes

A serviceable cotton fabric . . . tailors easily into over-curtains, couch and cushion covers, etc. Fresh, floral designs on coloured or natural grounds.

About 36" wide Yard **69¢**

EATON'S—DRAPERIES, SECOND FLOOR

Inexpensive Floor Coverings

Gold Seal Congoleum

Just what you need to give new life to the floor! A high quality, durable floor covering . . . featuring a smooth, wear-resisting surface that is easy to keep clean! Baked-on enamel colours in floral, tile, geometric and marble patterns.

Size 6' by 9'	**5.70**
Size 7' 6" by 9'	**7.25**
Size 9' by 9'	**8.75**
Size 9' by 10' 6"	**10.25**
Size 9' by 12'	**11.50**
Size 9' by 13' 6"	**13.00**

Art Rag Rugs

For use where traffic is heavy! Finished with fringed ends . . . mottled design in colours of black and red, black and yellow, black and blue. Also two-tone red. Size 22" by 48".

2.50

Large-Size Velvet Mats

Well made of serviceable jute and cotton . . . Oriental style design. Suitable for bedrooms or halls or as hearth rugs. Ground colours of blue, red, gold-colour and cream.

Size about 2' 6" by 4' 11". **4.78**

EATON'S—RUGS, FLOOR COVERINGS, SECOND FLOOR

Room Lots of Wallpaper

An Outstanding Value for Decorators!

Take advantage of this special price and save on your home redecorating! Choose from a wide selection of attractive patterns and colours . . . suited to almost any room in your home. Lots have sufficient paper for a room about 12' by 12' by 8'.

Special, room lot **2.90**

EATON'S—PAINTS AND WALLPAPERS, LOWER MAIN FLOOR

Paint and Brush . . . at ONE Low Price

EATON'S makes it easy for you to clean-up, paint-up those walls and woodwork . . . with this money-saving offer! Here's what you get:

- 1 gallon, carefully blended house paint. Adheres tightly to surface painted, allows smooth, easy flow. Choice of white, ivory, cream and shutter green.
- 2½-inch, sturdy bristle paint brush.

Special, Paint and Brush **4.65**

EATON'S—PAINTS, LOWER MAIN FLOOR

4 Ways to Buy— 1. Pay Cash. 2. Deposit Account. 3. Charge Account. 4. Budget Plan

CARRY AND SAVE

Shop in the FOODATERIA

A BETTER TABLE ON A LOWER BUDGET

GROCERIES

Seeds	Vegetable and Flower, EATON'S, pkt.	5¢
Coffee	Mayfair, EATON'S, lb.	95¢
Tea	Orange Pekoe, EATON'S, lb.	1.20
Cocoa	Blue Ribbon, lb.	32¢
Corn Flakes	Kellogg's, large pkt.	19¢
Fruit Cocktail	Del Monte, fancy, 28-oz. tin	52¢
Apple Juice	Son-Rype, 20-oz. tins	2 for 23¢
Peaches	Lynn Valley, standard quality, 20-oz. tin	23¢
Peanut Butter	Kersey's, 16-oz. jar	41¢
Orange Marmalade	Keiller's Dundee, 12-oz. jar	45¢
Eggs	Grade "A" large, dozen	50¢
Ketchup	Heinz, large bottle	25¢
Sponges	Pacific Cellulose, size 4, each	35¢
Wax	Carne, Johnson's, 20-oz. tin	79¢
Oxydol	Soap Powder, pkt.	33¢
Toilet Soap	Palmolive, regular size bars	3 for 25¢
Snap	Superfine Powder, tin	14¢
Soup	Vegetable, Campbell's, tin	13¢
Pork and Beans	Boston Brown, Aylmer, 10-oz. tin	10¢
Seeded Raisins	Sunmaid, 15-oz. pkt.	24¢
Instant Potato	French's, pkt.	29¢
Jelly Powders	Sherriff's, pkt.	3 for 25¢
Coconut	Shredded, Kersey's, Cello bag	30¢
Ritz Cheese Biscuits	Pkt.	19¢
Pork Sausage	Premium, Swift's, 14-oz. tin	56¢
Beef Stew	Burns', 15-oz. tin	27¢
Cut Green Beans	EATON'S, 15-oz. tin	15¢
Butter	EATONIA, 3 lbs. first grade	1.98
Quick-Cooking Oats	Robin Hood, 5-lb. bag	39¢
Cake Mix	Chocolate and White, Monarch, pkt.	35¢
Flour	Five Roses, 5-lb. bag	36¢
Dog Meal	Guinea, 5-lb. bag	68¢
Baby Foods	Heinz, tins	3 for 25¢

BAKERY

Assorted Iced Do-Nuts	Dozen	40¢
Do-Nuts	Cinnamon, sugared and plain, dozen	30¢
Fruit Bread	EATON'S, each	25¢
Coffee Rings	Each	20¢
Cookies	Shortbread	2 doz. for 25¢
Cookies	Oatmeal	3 doz. for 25¢
Cookies	Coconut, dozen	10¢
Dundee Cuts	Each	35¢
Cherry Bars	Each	35¢

FRUITS

Oranges	344's	2 doz. for 57¢
Yuma Grapefruit	176's	6 for 39¢
Imported Parsnips	Washed	2 lbs. 29¢
Bunch Carrots	2 bunches	19¢
Dryboil Potatoes	No. 2, 100 lbs.	4.10
Fresh Roast Peanuts	lb.	38¢

QUALITY MEATS

ROASTING CHICKEN

Eviscerated lb. **76¢**

BOILING FOWL

Eviscerated lb. **69¢**

Smoked Shoulders of Pork	Picnic Style, shank half, lb.	39¢
Beef Sausage	lb.	43¢
Australian Rabbits	lb.	35¢
Boneless Roast Veal	lb.	59¢
Butt Roast of Pork	lb.	55¢
Leg Pork Roast	Shank end, lb.	47¢
Fresh Ling Cod	Per piece, lb.	25¢
Spiced Beef	Sliced, ½ lb.	25¢
Luncheon Loaf	Sliced, ½ lb.	30¢

The Hostess Shop—For Adventurers in Good Food

Yes, for those who like something a little different, like Russian caviar or Italian antipasto . . . EATON'S Hostess Shop has all the answers. If you're planning to entertain, whether it's to be a big party or just a few friends, be sure to visit the Hostess Shop. Here you'll find helpful assistance on your food problems, together with the finest selection of imported delicacies to be found in all Victoria.

EATON'S HOSTESS SHOP, LOWER MAIN FLOOR

Edible Delicacies . . .

DOMESTIC AND IMPORTED CHEESE

Gorgonzola, from Denmark	lb.	75¢
Roquefort, cave matured, from France	½ lb.	75¢
Medium Canadian No. 1 Ontario	lb.	55¢
Ermite Blue, made by the Benedictine Monks of Quebec	lb.	70¢
Velveeta, ½ lb.		29¢
Dutch, Selected Quality, from Holland	lb.	75¢
Camembert, air expressed from Quebec to ensure freshness	pkt.	95¢
Trauben-Swiss, aged with Neufchatel wine, pkt.		52¢
Nokkel-ost, from Norway	lb.	75¢
Limburger, from U.S.A.	8-oz. jar	43¢

Visit EATON'S Snack Bar

. . . and enjoy delicious, piping hot COFFEE FOR ONLY 5¢!

When you get that "let-down" feeling in the middle of the morning's shopping—then's the time to visit EATON'S Snack Bar. Fine foods and drink, combined with courteous service amid pleasant surroundings, will send you back to your shopping refreshed and relaxed. Arrange to meet your friends at EATON'S Snack Bar —Lower Main Floor.

For Luncheon and Tea . . .

EATON'S Victoria Room

You'll enjoy eating in the quiet and dignified surroundings of EATON'S Victoria Room . . . where delicious luncheons are served from 11:00 to 2:30 and afternoon tea is served from 2:30 to 5:00. Take advantage of the special early shoppers' lunch menu—from 11:00 to 12:15.

EATON'S VICTORIA ROOM, THIRD FLOOR

STORE HOURS 9 A.M. TO 5 P.M.
WEDNESDAY 9 A.M. TO 1 P.M.
TELEPHONE E 4141

BACK OF THIS PAGE MORE EATON SHOPPING NEWS

THE T. EATON Co BRITISH COLUMBIA LIMITED

COLONIST SPORTS

The Daily Colonist.

(ESTABLISHED 1858)

SECOND NEWS SECTION

NO. 115—NINETY-SECOND YEAR VICTORIA, BRITISH COLUMBIA, THURSDAY, APRIL 27, 1950

Red Sox Blasted 10-2 by Yankees

Detroit Wins Sixth in Seven Starts; Cardinals Edge Cincinnati Reds, 3-2

By International News Service

An old sports adage about never betting against a champion is being borne out this season by the New York Yankees.

The world champions were relegated to "second fiddle" roles behind the Boston Red Sox at the beginning of the baseball year.

But the Bronx Bombers refused to play the part. They blasted the Bostonians, 10 to 2, yesterday for their third win in four starts against the American League favorites.

Young Maurice McDermott was sent to the showers early as Hank Bauer and Yogi Berra teed off for two-run homers in the first inning and the Yankees added another in the second.

GOES WHOLE WAY

Lefty Ed Lopat went all the way for Casey Stengel's crew for his second victory of the season over the Red Sox.

In the four games played thus far, the Yankees have touched Boston pitching for 41 runs and 41 hits—which is more than par in any league.

The red-hot Detroit Tigers won their sixth game in seven starts by scoring two runs in the top of the tenth inning to nose out the St. Louis Browns, 8 to 6, before a small crowd of 1,802. It was fifth consecutive loss for the Browns.

Stan Musial almost became the "goat" as the St. Louis Cardinals edged the Cincinnati Reds, 3 to 2.

SCORES WINNING RUN

The usually flawless Musial let in both Cincinnati Reds with an error in the third inning. However, Stan the Man came through in the fifth with a three-base hit that tied the game and then scored the winning run on Enos Slaughter's single.

In night games, the Brooklyn Dodgers topped the Philadelphia Phillies, 5 to 4, on a bases-loaded single by Peewee Reese in the tenth inning and homers by Ed Yost and Al Evans helped the Washington Senators to a 6 to 3 win over the Philadelphia Athletics.

AMERICAN LEAGUE

		R	H	E
Boston	000 000 200—	2	9	0
New York	410 201 02x—	10	11	0

Batteries: McDermott, Masterson (2), Mueller (2), Quinn (7) and Batts; Lopat and Berra.

Home Runs: New York—Bauer 1st (1 on), Berra 1st (1 on).

(10 Innings)

		R	H	E
Detroit	040 010 000 2—	8	[illegible]	[illegible]
St. Louis	000 010 020 0—	6	11	2

Batteries: Rogovin, Trout (4), White (6), Calvert (9) and Ginsberg; Pennington, Overmire (6), Pine (6), Ferrick (2), Albrecht (6) and Moss.

Home Runs: St. Louis—Wood 4th.

		R	H	E
Washington	120 100 000—6	9	0
Philadelphia	001 000 000—1	7	2

Batteries: Hudson and Evans; Shantz, Scheib (3) and Guerra.

Home Runs: Washington—Yost, 1st; Evans, 2nd (3 on). Philadelphia—Fain, 3th (1 on).

Cleveland at Chicago postponed, wet grounds.

NATIONAL LEAGUE

		R	H	E
St. Louis	100 020 000—	3	6	1
Cincinnati	002 000 000—	2	2	0

Batteries: Pollet and Rice; Peterson, Smith (5), Blackwell (6) and Cooper.

New York at Boston postponed, cold weather.

(10 Innings)

		R	H	E
Philadelphia	000 100 003 0—	4	7	0
Brooklyn	000 021 010 1—	5	12	1

Batteries: Heintzelman, Donnelly (6) and Lopata; Podbielan, Hemsdall (10) and Campanella.

Home Runs: Philadelphia—Jones, 9th (0 on). Brooklyn—Russell 2th (1 on), Campanella 6th, Snider, 6th.

INTERNATIONAL LEAGUE

Buffalo 7, Jersey City 6.
Toronto 9, Baltimore 8.
Rochester 3, Syracuse 1.

Drobny Winner

ROME, April 26 (AP).—Jaroslav Drobny, the former Czech tennis ace who now lives in Egypt, today won the Italian international tennis tournament by defeating Billy Talbert of New York, 6-4, 6-3, 7-9, 6-2.

IT BEATS ME

By JIM TANG.

Today's guest columnist needs no introduction. Physical director at the Y.M.C.A., he gained world-wide fame as track and field coach of the 1936 Canadian Olympic team and swimming coach of the 1948 Olympic squad.

By ARCHIE McKINNON

It really does beat me why old-timers will argue with you and insist that the greats of yesteryears were bigger, better, tougher and smarter and could clean up on any modern athlete of today. This is particularly true of any game in which it is impossible to make comparisons. It is impossible to compare fighters, or wrestlers, or great soccer teams, and there is not much sense in arguing. Take any contest or game in the world in which you can make comparisons with a measuring tape or a stop watch and there is no argument. The athlete of today is a much better performer in every realm.

However, when that certain old-timer asks you if a Dempsey, Tunney or a Louis could lick a Johnson, Fitzsimmons or a Jeffries and you state emphatically that you are sure they could, don't forget to duck, because they never will believe you.

Approximately ten years ago, one of the great Southern track coaches, Brutus Hamilton, visited Victoria. I had lunch with him and thoroughly enjoyed listening to him. I quizzed him a lot about some of our problems regarding training. He had almost the same things to contend with. I remember one thing I asked about eating: "When do the boys eat their last big meal before an afternoon track meet?" He stated they ate it the night before—usually a good steak and orange juice. I said, rather meekly: "Gee, my boys get hungry and complain if they don't get a steak that day." He laughed as he said: "Don't you think my boys get hungry and complain too?" This man, rated very highly in the coaching world, was asked to make a prediction of how far the records could go in track and field—the limit of human speed, agility and endurance. He made a deep study of this and took every event and analyzed it and then made his prognostications. Believe it or not—every one of those unbreakable marks that he listed, was broken in less than ten years.

* * *

This interested me so much that I made a brief study of the modernized version of the Olympic Games to see how much progress had been made in the events. I think some of the progress will interest you and I feel sure it will amaze you.

The first modern games took place in Athens in 1896 and the 100-metre dash was won by T. E. Burke of the United States in 12 seconds flat. American athletes have won this event in eight out of 11 Olympics. Compare this with Jesse Owens world record of :10.3 and you have a difference of 1.7 seconds, which means that Owens could spot Burke 17 yards and still beat him.

Let's take a look at one of the middle distance events—the equivalent of the mile—1,500 metres. Here the British athletes have proved to be the greatest winners with four victories to their credit. In 1896 this event was won by E. H. Flack of Britain in 4:33.2 and the world's record is held by Gundar Haegg of Sweden with 3:33. Just imagine giving a man a one-minute start and being able to beat him, and that is exactly what would happen if it were possible to get Flack and Haegg together on the same track. In a scratch race he would beat the old-timer by a 440 lap. Just imagine that for progress!

The 10,000-metre race was introduced to the Olympics in 1912 and was won in 31:20.8. I think the world record is approximately 29:35.4, nearly two minutes faster, and this progress had been made in a much shorter period of years.

Let's take a look at the field events: The high jump was won in 1896 by E. H. Clark with a leap of 5'11¼". He was an American and that country has won nine out of 11 Olympic high jumps. Les Steers of Oregon still holds the record with almost a foot to spare on the old-timer. His height is 6'11".

The shot put is another event in which the athletes have made amazing progress. Here again the scientific and well-coached Americans dominate with nine victories out of 11 events. R. S. Garrett of the United States was the winner in 1896 with a throw of 36'2". They throw the shot almost twice that distance now. Jack Torrance is still the officially recognized world record holder with 57'1", although that mark has been exceeded by Al Blozis and Jim Fuchs. What a heave, but what a man—320 pounds of him! I sat with him in a bus in Berlin. No, not on the same seat—he needed every inch of it.

Pole vault is also another amazing event with an 1896 leap of 10'9¾" as compared with the modern Warmerdam record of 15'7¾". Just imagine dropping that far onto your feet from a window ledge, and those fellows do it for fun both ways. E. M. Clark's broad jump of 20'9¾" in 1896 is outclassed by Jesse Owens' 26'8-1/4" leap.

In the aquatic realm, it is just a repetition of track—amazing improvements in skill and speed, so "don't forget to duck" when you tell that old-timer that the veterans of yesterday don't stack with the athletes of today.

Ready for Opener Sunday

—Colonist Photo

With double-header opening season on Sunday, senior "A" softball teams are intensifying their pre-season workouts. Following workout at Victoria West Park last night, Brentwood Aces, who will be playing under new management this season, held intra-squad game. Johnny Furmston is seen sliding safely into third well ahead of ball with Shortstop Hal Yardley making play at hot corner.

Same Starry Infield

Brentwood Aces' Coach Sees Tough Competition

"I think the league will be much stronger this season but you can be sure we will be in there trying." Those were the words of Rosy McLellan, manager-coach of Butler Brothers' Brentwood Aces in the Senior "A" Softball League, when queried on his team's chances last night.

Familiar to most softball fans as a pitcher with prewar championship squads, McLellan denied emphatically that he was considering making a comeback. "Only in the case of most dire necessity will you see me on the mound," he said.

INFIELD INTACT

McLellan has last season's starry infield intact with the three Benn brothers covering the sacks. Ronnie will be at first, Bill at second and Phil at third. Hal Yardley will look after the shortpatch. Whitey Turner will battle with Verne Evans to retain his catching post. Ed Hardy and Gordie Parks are making the jump to the senior "A" loop this year and will vie with veteran Bill Turner and Jim Burdge for outfield positions.

Aces will rely on a three-man pitching staff. Returning from last season are Johnny Furmston, who will also see service in the outfield to make use of his hitting prowess, and control artist Brian Sluggett. Battling them for a starting assignment is newcomer Jim Rainey.

START SUNDAY

Brentwood will make its first start of the season against Chinese Students on Sunday in the second half of a double-header which opens a 60-game schedule. Douglas Tire, defending B.C. champions, and B.C. Forest Products, last season's Western Canada finalists, will tangle in the opener.

Improvements at Central Park, site of all games, include the installation of a public address system, additional seats, and new team and scorer's benches.

Trophy Taken By James Bay

James Bay captured the J. D. Carlow Memorial Trophy, emblematic of the Roller Hockey Association championship, by defeating Civil Service, last year's winners, 4-2, in overtime at Stevenson Park, Sunday. Bays won the best-of-five series, 3-1.

Christenson scored the winning goal. Other scorers for the winners were Gordie Ball, Art Harris and Preston. Dick Chungranes tallied all Civil Service markers.

Tempers flared near the end of the third period and several fights started. Preston was suspended for hitting the referee, while two others received misconduct penalties and two more were awarded five-minute majors.

Victory Places Dorman Sisters In Quarter-Finals

Misses Marcia and Roma Dorman, medalists in the Canadian Ladies' Golf Union handicap foursomes, advanced to the quarter-finals yesterday with a 2 up victory over Mrs. H. A. Tomalin and Miss E. T. Hamilton at Gorge Vale. Quarter-finals will be played Friday, May 5, at Uplands.

Results follow:

CHAMPIONSHIP

Miss M. Dorman and Miss R. Dorman defeated Mrs. H. A. Tomalin and Miss E. T. Hamilton, 2 up.

Miss M. Mackenzie-Grieve and Mrs. E. S. Anderson defeated Mrs. Rulke and Mrs. R. Rirkinson, 3 and 1.

Mrs. A. Dowell and Mrs. C. Denham defeated Mrs. F. McPherson and Mrs. H. Pearce, 6 and 2.

Mrs. J. R. Todd and Mrs. D. E. Rewis defeated Mrs. J. R. Clare and Miss L. Harris, 2 and 1.

Mrs. O. Silburn and Mrs. C. F. Forrest defeated Mrs. B. Peterson and Mrs. E. H. Weston, 3 and 2.

Mrs. H. F. Crowe and Miss R. Jones defeated Mrs. R. Husband and Mrs. C. W. Stanbury, 6 and 1.

Mrs. J. H. Wilson and Mrs. A. W. Hunt defeated Miss E. Paynter and Miss F. Begley, 19th.

Mrs. R. E. Beairsto and Mrs. M. Bowden defeated Mrs. E. F. Gillespie and Miss M. Campbell, 12th.

SECOND FLIGHT

Mrs. S. Swan and Mrs. D. Fletcher defeated Mrs. R. E. Wilson and Lady Coll, 20th.

Mrs. J. Newton and Mrs. C. McRae defeated Mrs. C. J. Cummings and Mrs. F. S. Shore, 4 and 2.

Mrs. W. Perry and Mrs. Pidgeon defeated Mrs. R. B. Carson and Mrs. C. Dunber, 2 and 1.

Mrs. H. Brown and Miss M. Mahoney defeated Mrs. Rose Crane and Mrs. A. Streith, 1 up.

Mrs. R. Fanthorpe and Mrs. S. Paterson defeated Miss D. Herbertson and Miss E. Fry, 6 and 1.

Mrs. W. Hunt and Mrs. R. L. Peneck defeated Mrs. A. J. Ross and Mrs. E. O. Ellis, 19th.

Mrs. Evelyn Jackson and Miss M. Mahoney defeated Mrs. E. Watson and Mrs. J. Fletheen, 3 and 2.

Mrs. B. D. Horsford and Mrs. W. Prichson defeated Mrs. S. Haynes and Mrs. F. McColl, 1 up.

FOURTH FLIGHT

Mrs. C. W. Sickell and Mrs. M. Whyte defeated Mrs. E. Livingstone and Mrs. E. J. Robinson, 3 and 2.

Mrs. R. E. Cranston and Mrs. W. R. Lawson defeated Mrs. W. S. Leach and Mrs. Hockley, 4 and 3.

Mrs. J. C. L. Edwards and Mrs. O. H. Simeon defeated Mrs. R. Watkin and Mrs. J. Davis, 20th.

Mrs. Bamford and Mrs. J. Strang defeated Mrs. A. Gonnason and Mrs. D. Hall, 1 up.

OTTAWA, April 26 (CP).—The Ottawa Citizen today quoted T. P. (Tommy) Gorman as saying he has offered Bill Durnan of Montreal Canadiens the job of coaching Ottawa Senators of the Quebec Senior Hockey League next season.

Durnan, interviewed in Montreal, said: "I have another business deal pending, but I am definitely interested."

FAN FARE By Walt Ditzen

Schoolgirls Really Run Wild in Rally

PORTLAND, Ore., April 26 (INS).—Talk about last-stand rallies:

Our Lady of Sorrows midget girls' softball team scored 22 runs after two were out in the bottom of the last inning to defeat St. Peters, 30 to 10, in a Catholic Youth Organization game in Portland.

P.S.: They could have saved a lot of running if somebody had known the rule about ending a game when the last team at bat leads.

Cup-Tie Times Now Switched For Week-End

Unexpected availability of Macdonald Park has resulted in changes in scheduled cup-tie matches this week-end, Don Gray, secretary of the Victoria and District Football Association, announced last night.

The Price Cup semi-final between Legion and Duncan, previously carded Sunday at Heywood Avenue, has been postponed. Instead, Legion and Aleos will play a first-round Jackson Cup match at Macdonald Park Saturday while the Oak Bay-Esquimalt McGavin Cup semi-final, previously scheduled for Saturday, will now be played Sunday at Lower Beacon Hill. Both matches are to start at 2:30 p.m.

Baseball Standings

AMERICAN LEAGUE

	W.	L.	Pct.
Detroit	4	1	.837
New York	6	2	.714
Washington	4	2	.667
Cleveland	3	2	.600
Philadelphia	2	6	.315
Boston	2	2	.333
St. Louis	2	6	.286
Chicago	1	6	.200

NATIONAL LEAGUE

	W.	L.	Pct.
Chicago	5	0	1.000
Brooklyn	6	1	.857
Pittsburgh	6	1	.833
Boston	4	3	.571
St. Louis	3	4	.429
Philadelphia	2	6	.286
New York	1	6	.200
Cincinnati	0	6	.000

ANCIENT RIVALRY

The first Yale-Harvard rowing contest was held on Lake Winnepesaukee, N.H., in 1852.

Athletics Down Salem, 9-4 For Second Win of Season

Box Score

SALEM

	AB	R	H	PO	A	E
Gaviglio 2b	5	0	2	2	7	1
Peterson, 3b	0	0	1	0	1	1
Bartle 1b	5	2	1	12	1	0
Wesley, lf	2	0	0	0	0	0
Snyder rf	2	0	0	0	0	0
McMillan, c	4	1	0	2	0	0
Zurcher, cf	0	0	2	0	0	0
Mull, ss	5	1	1	0	3	0
Burak, p	1	0	0	0	1	1
Lew, p	0	0	0	1	0	0
Totals	32	4	10	24	15	3

VICTORIA

	AB	R	H	PO	A	E
Vanni, lf	0	1	1	0	0	0
Krug, rf	4	0	3	7	0	0
Charlton 2b	1	0	1	0	0	1
Thompson, lf	3	1	1	2	0	0
Running, c	4	1	1	7	0	0
Wert, 1b	4	1	0	0	0	0
Dunn, ss	0	1	0	1	0	1
A. Smith, 3b	2	2	2	1	4	0
Jensen, p	4	1	0	0	0	0
Totals	32	9	11	27	6	2

Salem	010 110 001—4
Victoria	003 010 00x—9

Losing pitcher, Burak. Earned runs off Burak 4, Lew 0, Jensen 3. Hits off Burak 6, and 6 runs in 3 1-3 innings; Lew, 5 and 1 run in 4 2-3 innings. Struck out by Burak, 1, Lew, 4, Jensen, 7. Bases on balls off Burak 3, Lew, 4, Jensen, 5. Left on bases: Salem 13, Victoria, 10. Three-base hits: Mull, McMillan. Two-base hits: Dunn, Bartle. Runs batted in: Mull, McMillan, Dunn, Jensen, Vanni, Thompson, Charlton 2, Peterson. Stolen bases: Krug, Vanni. Double-plays: Mull to Gaviglio to Bartle. Time, 2:00. Umpires, Iacouetti and Banick.

Jensen Limits Senators to Ten Hits; Wenatchee Opens Series Here Tonight

HOW THEY STAND

	W.	L.	Pct.
Spokane	5	2	.714
Tacoma	5	2	[illegible]
Wenatchee	5	3	.625
Yakima	5	3	.625
Salem	4	4	.500
Tri-City	4	5	.444
Vancouver	2	6	.250
VICTORIA	2	7	.222

Still in the cellar but only four games out of first place, Victoria Athletics last night started what they hope will be a steady climb up the basement stairs when Bob Jensen pitched them to a 9-4 triumph over the Salem Senators at Royal Athletic Park.

Only 371 fans, smallest crowd in W.I.L. history here, braved the cold weather to see the Victorians cop their second win of the season and a series split with the Solons.

Making his first start in organized baseball since the 1947 season, Jensen had it last night when it counted and his pitching was actually better than the summary showed.

EASY RUNS

Three of the four Salem runs were of the easy variety as were at least four of the Senators' ten hits. The big righthander didn't throw as hard as he did in 1946 when he set the league strikeout mark of 296 but he was still fast enough on occasion to command plenty of respect from opposition hitters. He walked five, struck out seven and left 13 runners stranded.

BAD BOUNCE

Bases on balls were turned into the first Salem runs in the second and fourth inning when each was followed by a triple. The second three-base clout came as a result of a bad bounce past Edo Vanni, which added two bases to an ordinary single. Two scratch singles, a base on balls and an outfield fly gave Salem its third run in the fifth, and Bill Dunn's boot was responsible for the visitors' final tally in the ninth.

Jensen forced Mel Wesley and Orrin Snyder, Salem's long-ball threats, to pop up with the bags loaded in the fifth, got the same pair with men on third and second in the seventh, and blew a third strike past pesky Wayne Peterson with the sacks clogged in the eighth.

An unusual play featured Victoria's two-run third. Dunn led off with a single, went to second on Al Smith's one-baser, and to third after Jensen skied to right. Vanni then bounced one to pitcher John Burak, who fired the ball to second base in an attempt to start a double play. No one covered the bag but Gene Gaviglio took the throw behind the base and just got Vanni at first. Dunn scored on the play and Smith came around when Burak tossed wildly on Junior Krug's infield hit.

LOSES CONTROL

The A's sewed it up in the third when Burak lost control and scored six runs on a combination of four hits, five bases on balls and an error. K. Charlton's smash through the middle plating two runs was the most damaging blow.

Krug, who beat out two infield rollers, led the A's at the plate with three hits in four official trips while Smith had two hits in three trips and scored three runs.

WENATCHEE NEXT

Wenatchee Chiefs move in tonight for a four-game series. They will face Jake Mooty in the opener with Jay Ragni, who beat the A's at Wenatchee, his likely opponent. Mooty will be making his second start. He lost to the Chiefs after pitching six scoreless innings a week ago but should be ready to go the route this time.

RAINED OUT

Rain washed out the Vancouver-Wenatchee and Tacoma-Spokane games. In the other scheduled fixture, the champion Yakima Bears moved into a three-way tie for second place by edging Tri-City, 7-6, in 12 innings. A squeeze bunt by Will Tiesiera, scoring Al Jacinto, brought in the winning run. The Bears took a six-run lead with five runs in the fifth but the Braves came back in the sixth to tie it up as Lloyd Dickey failed to locate the plate. Ernie Domenichelli came in to pitch six scoreless innings and outlast Lou McCollum, who went the distance for the losers.

		R	H	E
Tri-City	000 006 000 000—6	6	1
Yakima	010 050 000 001—7	12	0

McCollum and McKeegan; Dickey, Domenichelli (6) and Tiesiera.

Athletics Sign Utility Player From Salem

Victoria Athletics added another limited-service player yesterday with the announcement by Business Manager Reg Patterson, that the club had purchased Bob Haddock, young third baseman, from the Salem Senators.

Haddock played for the Pittsburgh club in the Far West League last year, appearing in 121 games and making 139 hits for an average of .281. The most pleasing feature of his performance was evidence of extra-base power and ability to drive in runs. He connected for 31 doubles, four triples and 11 home runs and batted in 104 teammates.

Just where or when Haddock will be fitted into the line-up is up to Manager Marty Krug. The A's were in need of a utility player in the limited-service category and Haddock may fill that role although it is expected he will get a shot at a regular berth.

P.C.L. Scores

HOW THEY STAND

	W	L	Pct
Hollywood	20	7	.741
San Diego	18	11	.621
San Francisco	16	13	.552
Oakland	15	15	.500
Portland	13	14	.481
Los Angeles	14	16	.467
Sacramento	11	18	.379
Seattle	8	20	.281

		R	H	E
Seattle	010 001 010—	3	6	3
San Diego	034 211 10x—	10	6	0

Batteries: Gorheauser, Schmidt (3), Brady (7), and Warren; Embree and Moore.

		R	H	E
Portland	100 001 004—	6	13	1
Sacramento	000 004 010—	5	10	1

Batteries: Lyon, Drilling (2), and Richer; Burkaut, Deberule (2), Lierman (2) and Steiner.

		R	H	E
Hollywood	010 100 033—	8	12	0
Los Angeles	001 003 000—	4	10	1

Batteries: Wade, Lohman (6), and Dapper; Adkins, Barrett (6), Bush (9), Marino (2), and Hovelney, Burbrink (2).

		R	H	E
San Francisco	013 000 201—	6	2	1
Oakland	500 000 42x—	12	14	2

Batteries: Nelson, Dempsey (2), Buxton (6), Drilling (7), and Eastwood, Fortee (4); Hemberger, Thompson (7), Harried (7), and Noble, Padgett (6).

Keating Returned

DALLAS, April 26 (AP).—The Dallas Baseball Club of the Texas League returned outfielder Jim Keating to Seattle of the Pacific Coast League tonight. Coming here on option he had hit only .222.

Pogue Paces Monarchs To 3-0 Win Over Royals

NEW WESTMINSTER, B.C., April 26 (CP).—Los Angeles Monarchs struck New Westminster Royals down 3-0 tonight to extend the Pacific Coast Hockey League finals to a seventh and final game.

Monarchs hopped on Royals for two goals in the second period and a clincher in the third while Goalie Hec Highton was tops throughout in earning his shutout.

It was fast hockey at first that slowed to a cautious pace later but cleaner than any of the other five contests. As he has throughout the series, 20-year-old Eric Pogue paced the winners by scoring two goals and bagging an assist. The other Monarch marksman was Johnny Ubriaco.

Royals outshot Monarchs 35-26 but they weren't the crew that won 4-1 Monday night. The seventh game will be played Saturday night.

LINE UPS

Los Angeles—Highton, Hunchuk, Arundel, Fowler, Hildebrand, Kennedy, Babe Kane, Webster, Mestek, Watson, Pogue, Ubriaco, McCracken, Melrum, Mulligan.

New Westminster—Pickell, Pratt, Valenti, Ullrot, Dorohoy, Evers, Babe Bergeron, Paul, Duffy, Slater, Lose, Kirk, Lavell, Grahm.

SUMMARY

First Period—Scoring, none. Penalties—Mestek, Slater.

Second Period—1, Los Angeles, Ubriaco (Mulligan, Pogue) 6:01. 2, Los Angeles, Pogue (Kane) 14:53. Penalty—Paul.

Third Period — 3, Los Angeles, Pogue (Kane, Ubriaco) 0:00. Penalties—Valenti, Mulligan.

Repeat Victory By Peggy Kirk

PINEHURST, N.C., April 26 (INS)—Defending champion Peggy Kirk repeated her 1949 performance today as she defeated medalist Grace Lenczyk, 4 and 2, in the second round of the 48th North and South women's amateur golf tournament at Pinehurst.

Miss Kirk covered the round at par by reeling off birdies on the 15th and 16th.

In last year's finale, she met Miss Lenczyk and took the title with an identical 4 and 2 win.

Pigeon Racing

Perfect weather marked the opening of the pigeon-racing season over the week-end as the Capital City Racing Pigeon Club staged a race from Skyomish, Washington, to Victoria, a distance of 106 airline miles. A total of 107 birds were entered from 11 lofts.

Results follow:

A. Bordy (B. E. Guide) 1,023.90 yards per minute; W. McPherson (Logan) 1,022.60; Pal O Mine (Alka Sine) 1,021.42; W. McPherson (Logan) 1,021.11; J. Corbett (Jole) 1,021.08; J. Blackstock Sr. (Cherry) 1,014.42; W. Smith (Billie) 1,010.12; A. Rawlies (O' Gee) 1,007.37; J. Bowcott (Rosie) 997.10; W. Blackstock (Johnnie) 97.60.

GLASGOW, April 26 (Reuters).—Scotland defeated Switzerland 3-1 today in a soccer international match at Hampden Park.

Additional Sport on Pages 16 and 24

Shamrocks Question Mark

Burrards Called Team to Watch For Inter-City Lacrosse Strength

Advance information on teams in the Inter-City Lacrosse League makes Burrards favorites to retain their 1949 title. Despite Coach Bob Lee's statement that his club is "the best in years," Adanacs, who led the league last season but lost out in the play-off to Burrards, are rated little chance of setting the pace this year.

ROOKIES ADDED

The introduction of six-man lacrosse this season has moved all coaches to include a number of rookies in their line-ups. The new style of play is expected to aid the young, speedy aggregations and will hasten the retirement of a number of veterans. The slow-moving, hard checking defenceman will have to speed up his play and move with the forwards. The need for forwards to get back in a hurry is expected to eliminate much of the ganging in the crease area.

Indians and Salmonbellies, both boasting a number of rookies, are tabbed as the teams to watch for possible upsets. Richmond with a new executive and coach, and Victoria Shamrocks, making their first start in the loop, are listed as question marks.

Burrards have most of last seasons' championship squad back. Their youngsters are heavier and more experienced. Included in the line-up are Bert Ticehurst, Gogie Stewart, Elmer and Harry Buchanan, Earl McDonald, Roy Cavallin, Rene Leatherbarrow, Jack Green, Fred Whittaker, Roy Pinder, Bus and Jack Byford, and John McKay.

MANY HOLES

Adanacs have many holes to fill. Four of last season's top performers, including Whitey Severson who shared the scoring title, are missing. Returning veterans are Bob Bremner, Reo Jerome, Johnny and Ralph Douglas, Johnny Chaplin, Jake Proctor and Benny Anderson.

Bill Dickinson, coach of Indians, has brought up Marino Cervi, Gordy Nickle, Ed Bell and Colin Cruickshanks from his Minto Cup junior champions and the youngsters are working in well with the veterans. Forming an experienced nucleus are Ernie Kelly, Mel Jones, Cy Anderson, Ron Morrice, Wally Henderson and Alf Bremner.

Salmonbellies have no worries over the goaltending with veteran Doug Ross behind the mask. He will back up a young squad, built around Bob Raille, Alf Wood, Fred Hildebrand and Bert Huston, that will bother all opponents by its speed.

INSTILS SPIRIT

Eddie Powers, former coach of Hamilton Tigers who is taking over the reins of Richmond, has instilled a new spirit into the club but is still short of players. He has a nucleus of Ken Webb, Art Noble, Jack and Ed Hanson, Clary Jenion and Tommy Graham.

Shamrock Coach Arnie Ferguson has Darryl Popham, who starred with him as a member of Adanacs, as the only definite starter. Bill Andrews, Jim Hetherington and Buss Long are battling for the netminding position and more than 20 players are trying for the other spots. Among them are, John McMillyn, Roy Kerr, Duff McCaghey, Jim McKeachie, Ed Popham, Norm Coates, Steve Rynoski, Dick Chungranes, Ralph Temple, Gordie Ritchie, Fred Ranson, Bob Long, Gordie Bamford, John Bamford, Jackson Walker, Gordie Ellis, Larry Booth, Al Denoni, Jack Reid, Roy Lawrence, Len Scott, Art Green and Vic Sage. The club will have its first workout in the Arena tonight.

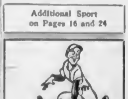

TONIGHT
WENATCHEE CHIEFS
VS.
VICTORIA ATHLETICS
Tickets on Sale
HOME FURNITURE
825 Fort St. B 6641
General Admission 90c
Reserved Seats $1.25

Action in School Soccer

—Chester Photo.

Goalie George Woollatt (foreground) of House IV received aid from Fullback Pete Zarry, who headed clearance, in match between House IV and House II during round-robin inter-house soccer tournament at Victoria High School yesterday. Unidentified House II forward is seen approaching in background. House IV won tournament on goal average, with House I second and House II third, after three squads finished in tie with two victories and one defeat each. House III lost all three games played.

Sarazen Chooses Bobby Locke To Win U.S. Open Championship

NEW YORK, April 26 (AP).—Gene Sarazen figures the United States open golf championship is going on a long ride this year—all the way to South Africa.

The winner? Bobby Locke, the narrowest money collector from Johannesburg.

"I've been thinking a lot about the tournament," Sarazen said today, "and every way I look at it it comes out Locke."

The United States open title has been carried out of the country only twice in history and not in the last 35 years.

Harry Vardon, the famed English precisionist, won at Chicago in 1900. Ted Ray, Vardon's longtime partner and the powerhouse of his era, was victor at Inverness in 1920.

The 1950 open will be played at Merion Cricket Club near Philadelphia June 8-9-10 Sectional qualifying begins May 23.

REAL GOLF TEST

"Merion is a real test of golf," the 66-year-old Sarazen, a two-time open winner (1922-35), said. "It remains a championship test just as it was back in the 1930s and 1940s when the boys were chasing Bobby Jones around.

"I think it will take two things to win it—a good head and a good swing. I like three players—Locke, Sammy Snead and Jack Burke, Jr., but of these I give Locke the best chance.

"He is smart. He has the steady game for a course that will break your back and heart on the slightest provocation."

AMICABLE NOW

Locke cleared up on the United States professional circuit two years ago. He was banned by the P.G.A. last year after he traded some sharp words with the pro golf fathers. But now everybody has kissed and made up.

"One thing in Locke's favor is he hasn't been playing the easy, beaten courses of the grapefruit circuit," Sarazen said. "The touring pros are going to get a job when they hit Merion—it's no benanza."

Golf—Here's How

By SAM SNEAD
Golf's Greatest Player-Teacher

If you have noticed star golfers swing a club, you will have been impressed with the perfect balance they maintained throughout the swing. And they swing with such ease and steadiness that it's difficult for the average golfer to see just how they do it. This balance is maintained by having two firm points of anchor—the feet and the head. When you consider by what small margins for error, a clubhead is laid on the ball, you can see why balance is so vitally important.

Pictured is a player swinging in balance. And notice those cocked wrists and straight left arm. A high handicap player makes too little use of his hands. Our pictured player obviously intends to use his hands. See the power stored up in his cocked wrists. He's casting that power until his hands are half way down to the ball. And then he'll start to pour this additional power into the shot. This power, small as it may seem is multiplied, remember, by the length of the shaft. And so your clubhead will be moving at your maximum rhythmic speed at impact. Don't neglect your hands. Pour them into the shot—at the bottom of the stroke.

(Copyright, 1950, Sam S. Snead, Distr. Dist.)

Oregon Open Won by West

PORTLAND, April 26 (AP).—Harold West, pro of the host Tualatin Club, today won his second Oregon open golf championship in three years. He had been in front since the first day.

West had a par 72 and a one over 73 for today's 36-hole final round and a 146-72-73—291 tally for the 72-hole three-day tournament. The total was three under regulation figures.

Seattle's Ed Oliver was two strokes behind the winner with a 307 and Chuck Congdon of Tacoma, was third with 304. Emery Zimmerman of Portland shot a 302 for fourth. Bob Dudon of Portland was the only amateur in the top five. He finished with a 303.

Not Sending Team

GLASGOW, April 26 (Reuters).—The Scottish Football Association today announced it will not send a team to Brazil for the world cup series this Summer. No reason was given for the decision.

MOONEY'S
AUTO BODY SHOP
is the best place in town for
CAR UPHOLSTERING
BE WISE—MOONEYIZE
The Enclosed Coat, is the Coat You Pay
614 Cormorant St.—B 4177 1138 Vancouver St.—B 1313

Racing Results, Entries

At Tanforan

FIRST RACE—
Sophist Stable ... $26.40 $12.60 $5.80
Jackhouse Boy (Lazzaro) ... 9.00 5.80
Sir Gaylord (Pierce) ... 3.80
Scholium Boy (Cruz, Crews-O'Brien)
Prez Blue, Dora Lil
SECOND RACE—
Dunning Stable (Pierce) ... $6.60 $3.60 $2.20
Bonnie Lassie (Waldman) ... 4.00 2.20
Pagan (Medina)
Sunwood Boy (Rosson, Brandimarte)
Lady Ann, Ruby Ann
THIRD RACE—
Chile (Pierce) ... $30.30 $7.80 $3.20
Bonny Boy (Chaffin) ... 4.80 2.80
Sunset Lad (Shoemaker)
FOURTH RACE—
Pair O'Dues (Cruzat) ... $23.80 $13.00 $6.60
Ruby Ann (Pierce) ... 5.80 3.80
Bella Dea (Pierce) ... 3.80
Belmitred Overhead, Surging Bay
Pulitzer Prize, Jay Lady
FIFTH RACE—
Ten Spot (Gibbons) ... $17.00 $6.20 $3.40
Wee Sonnet (Gibbons) ... 4.00 2.20
Bangkok (Rodriguez)
SIXTH RACE—
Ruby Stable (Pierce) ... $13.80 $7.40 $4.20
Brass Middle (Rotello) ... 7.00 4.20
Hoodoo Man (Shoemaker, Pro Rico) ... 3.80
SEVENTH RACE—
Spring Cover (Gonzalez) ... $18.80 $4.20 $1.80
Hitch (Shoemaker) ... 2.00 1.20
Oscar's Boy (Pearson)
EIGHTH RACE—
Bonnie Bee (Gonzalez) ... $11.80 $7.80 $4.20
Manor Knight (Pierce) ... 8.00 4.20
Ruby Ann (Shoemaker)

OVERNIGHT ENTRIES

FIRST RACE—six furlongs
Shower Tender 111 Sheriff Jim 114
Tuscan Tom 114 Shasta 114
Pertinacia 108 Mont I Tell 114
Ruby Ann 114 Ruby Ann 114
Bel Ballet 114 Prince Sunup 114
Gay Trooper 112 Brightstar 114
Sir Gaylord 114 Sunset Sneaker 114
SECOND RACE—Five furlongs
Golden Amy 114 Sunset Lad 114
Persimon 114 Dorbi 114
Bring Tag 114 Dora Lil 114
Pagan 114 Lady Ann 114
Baron Caliche 114 Jo Jean Star 114
Peace Negotiator 114 Grith 114
Ruby Ann 114 Sunset Abbey 114
Harvest Tom 114 Gerry 114
THIRD RACE—Mile and a sixteenth
Be Alone 114 Parisian Belle 114
Rancho Boy 114 Jackie Jim 114
Chile 114 Jackhouse Boy 114
Bonny Boy 114 Bobby Jump 114
French Dessert 114 Sunny Boy 114
Ruby Ann 114 Ruby Ann 114
Almond Crest 114 Gay Night 114
Competitor 108
FOURTH RACE—Mile and a sixteenth
Sunny 108 Our Punch 114
Ruby Ann 114 Ruby Ann 114
Pair O'Dues 114 Sir Gay 114
Rancho Grande 112
FIFTH RACE—Six furlongs
Ten Spot 114 Ruby Ruth 114
Tiffany Princess 114 Overtime 114
Bonnie Lassie 114 Ruby Ann 114
Sunset Lad 114 Dorbi 114
Jackie Jim 114 Bob Lassie 114
Day Bee Count 114 Lucky Sunrise 114
Everything Wise 108 Belle Pha 114
Ruby Ann 114 Ruby Ann 114
SIXTH RACE—Six furlongs
Portlandia Boy 114 Prince Aegis 108
The Wallonian 114 Sunset Lad 114
Ruby Ann 114 Ruby Ann 114
Bonnie Hook 114 Blue Dragon 114
Bonne Bill 108 Blue Tapper 114
Ruby Ann 114 Prairie Wash 114
Ruby Ann 114 Dorbi 114
Bonnie Bee 114 Super Sunbeat 114
SEVENTH RACE—Mile and a sixteenth
Ruby Ann 114 Ruby Ann 114
Overtaken 114 Calculator 114
Boss Again 114 Stolen Time 114
Ruby Ann 114 Ruby Ann 114
Gay Tom 114
Ruby Ann 114 Mace 114
Black Knight 114

Havre de Grace

FIRST RACE—
Grand (Thomas) ... $7.80 $4.20 $4.00
Sir G (Bridger) ... 5.00 3.00
Ruby Ann (Ward) ... 3.00
Scarlet Sunday
SECOND RACE—
Pulse Beater (Gates) ... $4.00 $4.00 $3.00
Calculator (Magnuson) ... 6.00 3.00
Ruby Ann (Ward) ... 3.00
Sunwood, Sunset
THIRD RACE—
Tropical (Gill) ... $4.00 $3.00 $3.00
Leadership (Saunders) ... 6.00 3.00
Ruby Ann (Ward) ... 3.00
Belmitred Kid Boston
FOURTH RACE—
Trans Epic (Gibbs) ... $13.00 $4.00 $3.00
Cove Cole (Bridger) ... 3.00 3.00
Ruby Ann (Ward) ... 3.00
Belmitred Outing Man, Sharper Hugh
FIFTH RACE—
Big Bull (Gaynor) ... $10.00 $3.00 $3.00
Kalmar (Smith) ... 11.00 3.00
Ruby Ann (Ward) ... 3.00
SIXTH RACE—
Family (Lance) ... $60.20 $20.00 $11.00
C. Bryan (Sharpe) ... 6.00 4.00
Golden Cross (Sherman) ... 11.00
Belmitred Ruby Ann Alee
SEVENTH RACE—
Cosmic Belle (Griffith) ... $13.00 $4.00 $3.00
Ruby Ann (Ward) ... 3.00 6.00
Red Pepper (Robertson)
Belmitred Sister
EIGHTH RACE—
Charlight (Pence) ... $14.00 $4.00 $3.00
Ruby Ann (Ward) ... 4.00 3.00
Rose Gear Belvaggio

Suffolk Downs

OVERNIGHT ENTRIES

FIRST RACE—six furlongs
Ruby Ann 114 Ruby Ann 114
Fred Gleason 114 Ruby Ann 114
Blue Gar B 104 Inscribe 108
Pennid 114 Ahead 114
SECOND RACE—six furlongs
Ruby Ann 114 Ruby Ann 114
Bamaboo 114 Shake 114
Last Stride 108 Commander Peck 114
Ruby Ann 114 Sun Cut 114
Fish Radio 114
THIRD RACE—four furlongs
Blue Bonnie 114 Sally Tudy 114
Kitty Windsor 114 Chakaranna 114
Ruby Ann 114 Ruby Ann 114
Lucky Sign 114 Leif Hand 114
Midnight Rose 114 Gerry
FOURTH RACE—Mile and a sixteenth
Gamma Pet 114 Rampard 114
Ruby Ann 114 Ruby Ann 114
Sunny Shelf 114 Kaiser 8 114
This High 108 Horse Fair 114
FIFTH RACE—Mile and a sixteenth
Ruby Ann 114 Ruby Ann 114
Chakaranna 114 Stagecoach 114
Chakaranna 114 Sidney Turban 114
Fordham 108 Stone Gallight 108
Ruby Ann 114
SIXTH RACE—Six furlongs
Roy 108 Atom Bomb 108
Ruby Ann 114 Ruby Ann 114
Fast Cruiser 108 Pontoon Prize 108
Cosmic Echo 108
SEVENTH RACE—Mile and a sixteenth
Full Boss 114 Cobbing Cover 114
Ruby Ann 114 Ruby Ann 114
Ten Lucky 114 Tiny Element 114
Bicycaster 108 Rainbowfall 114
Our Bill 108 Gain Skin 114
Ruby Ann 114
EIGHTH RACE—six and 70 yards
Ruby Ann 114 Whoopsidaisy 114
Pioneer Boy 111 Pattie Bloom 108
Ruby Ann 114 Ruby Ann 114
Bonnie B 111 Ki Wah 108
Sherwood 111
Fine race, 44 & up

Baseball's Big Six

By The Associated Press
Leading batsmen (based on 50 or more at bats)

Player and Club-G	AB	R	H	Pct.
Mitchell, Indiana 5	24	7	12	.500
Grath, Tigers 5	20	4	10	.500
Musial, Cardinals 7	30	8	15	.500
Kiner, Pirates 5	19	4	9	.474
Stringer, Athletics 5	21	3	10	.476
Jones, Phillies 6	22	3	11	.410

Home Runs: American Wood, Braves, 2; National: Wantlin, Pirates 2.

Runs Batted In: American: Stephens, Red Sox, 14; National: Gordon, Braves, 8.

BRAKES
Carburetor and Motor Tune-Up Service
24 YEARS SPECIALISTS
1926 1950
BOULTBEE
VICTORIA LTD. 1100 YATES ST.

"EXPORT"
CANADA'S FINEST CIGARETTE

Feel like a million!
Just like the last!
Moodies Jockey UNDERWEAR
Patented Y-FRONT
GIVES ADDED SUPPORT NO CHAFING OR BINDING
Moodies Jockey

Gelardi's Selections

SUFFOLK DOWNS

Chickasaw, Sunday Sun, Pacrill
Wrecker, Stitch, Wild Rain
Nantucket Sleigh, Lady Beam, Kitty Windsor
Hoopsnake, Dancing I, Barbara Pet
Valdria Prince, Bay Bee, Chacon
Ruby Ann
Mr. Gallant, Gay Counsel
Halberd, The Bloom, Mister Chief
Sunset Lad, Ruby Ann, Chakaranna
SUNNY BOY—SARAPANNA

YANTORAN

Harry Bigelow, Pentecost, Transform
Sunset Lad, Ruby Ann, Sunset Tom
Bellevue, Sunshiner, Chakaranna
Clothilde Sleigh, Air Gem
Pleasant Remember, Over Overhead
Ruby Ann, Ruby Ann, Ruby Ann
Stone Wall, Tom Tom, Stockpile
Chakaranna, Sun Alpha, Ruby Ann
SUNNY BOY—LEONARDIAN

To Honor Athans

VANCOUVER, April 26 CP.—Local organizations and the city will honor Dr. George Athans, British Empire Games springboard diving champion, at Crystal Pool one Saturday night. Dr. Athans will give an exhibition of diving. Acting Mayor Burt Shrester will make a presentation on behalf of the city.

Just one way to shave—
PALMOLIVE BRUSHLESS
NO FUSS! NO BRUSH!
Just rub easy-spreading Palmolive Brushless on your face and shave.
WHAT'S LEFT—RUB IN IT SOOTHES YOUR SKIN!
Economy for 89¢ Tubes 65¢ 65¢
PALMOLIVE BRUSHLESS
Guarantees faster, smoother, more comfortable shaves!

Will Seek to Ban New Fish-Killer

SUDBURY, Ont., April 26 (CP).—Forestry officials said today they will try to have a novel fish-killing gadget outlawed.

It consists of two heavy brass hooks held apart by a spring which snaps together and impales any fish touching the bait. Wildlife officials say under-size fish would be killed by the device, which is imported from Finland.

"We are going to make a test case with the first person caught with the thing," said game overseer Dino d'Agostino. "It is just plain murder."

The device recently has been sold in Northern Ontario.

Racing Season At Vancouver Opens June 28

VANCOUVER, April 26 (CP).—The racing season will open at Lansdowne Park here June 28.

There will be four weeks racing at Lansdowne and probably additional days in the Fall.

Exhibition Park will open a five-week meet on August 7 and Seattle's Longacres track will start the season June 24. It will be a 54-day meet at Longacres.

At Lansdowne the minimum purse will be $800, but no settlement has been announced on purses for Exhibition Park and the Longacres track.

Remember When..

Jack Blackburn who developed Joe Louis from an awkward amateur into the world's heavyweight boxing champion in less than three years, was buried eight years ago today. Louis, in the uniform of a United States Army private attended the funeral.

Stars Familiar

New Royal City Entry Expected To Show Well in Northwest Loop

Probably the strongest semi-pro baseball circuit in the Northwest—the Northwest Baseball League—will start an exhibition 42-game schedule on Friday, May 12, with new Canadian entry, New Westminster, opening at Mount Vernon, Wash. Also in the loop are Bellingham, Everett, Seattle Elks, Bremerton, Wenatchee and Yakima.

BACKED BY MORGAN

Backed by George Morgan, owner of the Pacific Coast League Portland squad and Salem of the Western International League, New Westminster is expected to provide stiff opposition to Mount Vernon Milkmaids and Bellingham Bells, who have dominated the Northwest in the past four years. The Canadian squad will draw its player strength from Salem, which boasts one of the biggest and best rookie crops in the W.I.L. It is also expected to prove a great gate booster.

Many former college stars and professional players stud the lineups of the various teams. Several members of the Bellingham nine, managed by Joe Martin, are familiar to Victoria fans by their appearances at Royal Athletic Park in past seasons. Among them is Bernie Xender, who turned down a new contract with Brooklyn Dodgers Media team to return to the Bells. Martin will introduce the league's first negro this year. He is Bert (Lefty) Woodson, a canny southpaw.

KNOWN IN VICTORIA

Another familiar to Victoria fans is Hal Lee, manager of the Bremerton Club. He played in the W.I.L. with Tacoma in 1946 and 1947. Earl Averill, former major league star with Cleveland Indians, is skipper of the Snohomish squad. Dean Prendiville is manager at New Westminster. Al Brightman, Seattle University coach, is at the Mount Vernon helm. Dan McLennan boosts Seattle Woodley, Sandy Gilbertson, former University of Washington star, guides the fortunes of the Everett Club, and Babe Barbera pilots Seattle Elks.

Ortiz Ignores Ban Threats

LOS ANGELES April 26 (AP).—Still ignoring threats by London promoter Jack Solomons to block the fight, world bantamweight champion Manuel Ortiz has headed for New York en route to South Africa to defend his title against Vic Toweel of Johannesburg, May 20.

Ortiz and his trainer, Ray Lunn, said they had no comment on the decision Saturday by the National Boxing Association to back up the British Board of Boxing Control if the British agency suspends the California Mexican. Solomons has demanded such action, claiming Ortiz ran out on an agreement to box for him against Danny O'Sullivan.

O.C. Soccer

LONDON, April 26 (Reuters).—Results of football games played today:

ENGLISH LEAGUE
DIVISION I
West Bromwich Albion 1, Blackpool 4
DIVISION II
Leeds United 3, Sheffield Wednesday 1
Middlesbrough 2, Queens Park Rangers 0
DIVISION III SOUTHERN
Bristol City 3, Millwall 1
Aldershot 1, Bournemouth 1, postponed until April 29
DIVISION III NORTHERN
Darlington 4, Tranmere Rovers 1
INTERLEAGUE MATCH
Irish League 1, Football League 1 at Belfast

FRIENDLY MATCHES
Ayr United 2, Celtic Club 6
Hibernian 2, Rangers 1
Portsmouth 2, Cardiff 1
Chelsea 2, Hearts 2

JUST REWARD

ASHFORD, Kent, England (CP).—Bread delivery man Tom Kennett saw a live goose fall off a passing truck. When he went to pick it up the bird laid an egg.

SERVING VICTORIA 80 YEARS
W. and J. WILSON
to men's or women's clothing—the true value without quality.

WHY GET FOOTSORE
walking all over town
Looking for the lumber and building supplies you need, when at our convenient yard just two blocks out from "The Bay" you'll find the largest selection in town?
VICTORIA RETAIL LUMBER YARD
1901 GOVERNMENT ST. PHONE B 3139

For Better Value—always Slater
Step out in colorful style. SLATER pays off in looks and comfort.
... The footwear of successful men!
Without the shoe, it is not a SLATER
Slater FOR MEN AND WOMEN
THE Slater SHOE
SOLD EXCLUSIVELY AT
KING'S SHOES LIMITED
710 YATES STREET

A Steam Pipe Burst above our Store So-o-o Now
We're Spouting BARGAINS
OUR GRIEF IS YOUR GAIN!
Top quality Suits and Topcoats, name brand Shirts (look at these names: Tooke, Arrow, Forsyth), Stetson Hats, Sweaters, Neckwear, Pants . . . get soiled but not ruined. Some were sprayed with steam, some sprinkled with water . . . so here they are at BARGAIN PRICES!
SUITS 29.50 34.95 44.95
SHIRTS DRESS and SPORTS 1.94 2.91 3.88
PANTS 3.95 and 6.95
SWEATERS 1.95 2.95 5.95 Long-Sleeve and Sleeveless
TIES 2 for 97¢
ALSO TOPCOATS, HATS, BELTS, SOCKS, HDKFS.
All Sales Final
No C.O.D. or Delivery
No Phone Orders
Alterations Extra
C. C. Fletcher's MEN'S SHOP 755 YATES

Colonist Want Ads for Results
Open 8 A.M. to 8 P.M.

COLONIST CLASSIFIED WANT ADS

Call Empire 4111 for
Colonist Classified

The Daily Colonist

CLASSIFIED RATES

13c per line per day; 36c per line for three days; 54c per line for six days; $1.60 per line for one month (26 days). Above rates apply to consecutive insertions only. Contract rates on application. Minimum advertisement two lines.

Births, $1.00 per insertion.

Deaths, Funeral Notices not exceeding 10 lines, $1.25 first insertion and $1.00 subsequent insertions. Each additional line 10c daily.

Marriages, In Memoriam, Notices, Cards of Thanks not exceeding 12 lines, $1.50 per insertion. Each additional line, 13c daily.

Any claim for rebate on account of error or omission must be made within 30 days from the date of the same, otherwise claim will not be allowed.

The Colonist will not be responsible for more than one incorrect insertion of any advertisement ordered for more than one issue.

When answering Help Wanted advertisements do not enclose original references.

1 BIRTHS

COLLINS—Born to Mr. and Mrs. Frank P. Collins, of Macaulay Camp, a daughter, on April 26, 1950, at St. Joseph's Hospital.

COUPE—Born to Mr. and Mrs. Pierre Coupe, of 1971 Viaduct Street, a son, on April 26, 1950, at St. Joseph's Hospital.

IRELAND—Born to P.O. and Mrs. J. H. Ireland, 818 Wollaston Street, a son, John Robert (Kerry), weight 7 lbs. 11 ozs., April 24, 1950, at Royal Jubilee Hospital. (Winnipeg papers, please copy.)

OWSIANSKI—Born to Mr. and Mrs. Casimir J. Owsianski, [illegible] Craigflower Road, a son, Davis Neil, 6 lbs. 8 ozs., at the Royal Jubilee Hospital on April 23, 1950.

ROBERTSON—At St. Joseph's Hospital on April 26, 1950, a son born to Mr. and Mrs. Gordon Robertson, of Lime Bay, Victoria.

SING CHOW—Born to Mr. and Mrs. Sing Chow, of 550 Cormorant Street, a son, on April 26, 1950, at St. Joseph's Hospital.

SPRATT—To Mr. and Mrs. Campbell Spratt, of 883 Seneath Street, at the Royal Jubilee Hospital, on April 26, 1950, a daughter, Elizabeth Ermel.

VARHERESSE—At St. Joseph's Hospital on April 26, 1950, a son born to Mr. and Mrs. Alexander Varheresse, of [illegible] Ontario Street.

6 FUNERAL DIRECTORS

SANDS MORTUARY LTD.
"THE MEMORIAL CHAPEL OF CHIMES"
Distinctive Service at Reasonable Charges
The Sands Family and Associates
QUADRA AT NORTH PARK
Day or Night Service — B 3813

7 FLOWERS

ANY FLORAL DESIGNS at lowest prices. B. S. Pollock, 1318 Douglas. G 8116.

BROWN'S VICTORIA NURSERIES LTD. G 6612. All floral work artistically designed. We telegraph flowers. 618 View.

CALL B 3331, DAY OR NIGHT, FOR lovely floral designs.
SWEETHEART FLORISTS

Creators of Distinctive Floral Designs
THE ISLAND FLORIST
1314 Yates Street B 8743

8 MONUMENTAL WORKS

STEWART MONUMENTAL WORKS, LTD. 1401 May Street—G 3482—Established 1890. Curbings, Tablets, Markers and Monuments Made to Your Own Personal Designs.

10 COMING EVENTS

A BARREL OF FUN
AT OLD-TIME DANCE EVERY SATURday, Crystal Garden Lower Ballroom, 9-12. Homesteaders' Orchestra. Beginners' class, 8:30. Prizes. All welcome. 50c.

A REAL OLD-TIME DANCE, SCOPE'S Orchestra, Kings Rd. Hall, every Sat. night, 9 p.m. Admission 50c. Coffee.

ACADEMY DANCING, FENCING. MODern class advanced, Wednesday; beginners Thursday. B 1643. 1018 Douglas.

BINGO EVERY FRIDAY 8 P.M., ESQUImalt Community Club, 830 Stanley Street. D 8794.

COME IN RAGS OR SILKS AND JOIN in the fun tonight, 9-12 p.m., hard-time dance and Klondike, K. of P. Hall, 733 Cormorant. Rhythm trio, prizes, admission 50c. Women of the Moose drill team.

CRIBBAGE AND WHIST EVERY FRIday at 8 p.m., Odd Fellows' Hall, Douglas St.

C.C.P. HALL, MOUNT TOLMIE. MILItary "500" every Thursday night, 8:00.

DANCE—GOLDSTREAM HALL, EVERY Friday, 10-1:30. Music by Lusby Births.

DANCE, ROYAL OAK COMMUNITY Hall, Sten Crest Orchestra, Friday, April 28. Refreshments.

LUXTON HALL

MODERN AND OLD-TIME MUSIC BY Columbian 5-piece Orchestra every ...

Complete Radio Programs for Thursday

Television for Thursday

STATION KING-TV, SEATTLE

5:30	Time for Beany Birthday Party	8:30	Sports Thrill of a Lifetime
6:00	Test Pattern, News, Music	8:45	To Be Announced
6:15	Telenews Daily First Edition	9:00	The Black Robe
6:30	Robert Quinlan Show	9:30	Sing's Hobby Horse
7:00	Kukla, Fran and Ollie	9:45	Sing's Command Performance
7:30	The Lone Ranger	10:30	Telenews Daily, Final Edition

16 AGENTS WANTED

HERE'S A NATURAL — PRESTO-MIX motorless automatic mixer. 100 speeds from water faucet. Mixes, whips, beats. Simple, inexpensive, nothing to get out of order. Just out, nothing like it. Exceptional opportunity. Cornwall Metal Products Co., Cornwall 7, Ont.

17 SITUATIONS WANTED—MALE

A BETTER CEMENT, SEPTIC TANK, greasetrap, tile drain installed, cleaned, repaired. Specialists on wet basements. Advice on drainage problems. Workmen fully experienced. Cement work of all types. Sump pumps installed.
GORDON BOYLES
Phone B 2603 3616 Styles

A BETTER CASH DEAL—WE FIX radios and appliances in your own home, day or night, any district. Very reasonable rates, modern equipment, guaranteed material and workmanship. Home Radio Service, D 6061 days, B 3650 eves.

ALL BLOCKED, CLOGGED DRAINS. Septic tanks, grease traps installed, cleaned, repaired. Wet basements guaranteed made dry. Any cement work. A 24-hour service. All experienced workmen. E 8322. Van Isle Cement Service.

ACCOUNTING AND BOOKKEEPING and business guidance for all businesses. Auditing, income tax, payrolls, books set up, kept part time or monthly. Reasonable. Phone B 7307.

ACREAGE LOTS, GARDENS, PLOUGHed, disced; back-filling, leveling, excavating. Jim Seaton. Phone E 0968. R.R. 6, Gorge Road Camp.

ANY PLOUGHING, DISCING OR ROTOtilling, also light clearing, backfilling and excavating done by experienced operator. Phone Vic Josephson, G 5363.

2 VETERANS—TREES TOPPED, FELLED and bucked. Full responsibility. Chain saw. B 4648, B 5204.

A BETTER JOB — E 8191
YOUR TANK PUMPED OUT WITH OUR SPECIAL EQUIPMENT AND CONTENTS HAULED AWAY
Phone for Information and Appointment
Prompt Service
SAANICH SANITARY & SEPTIC TANK SERVICE

TIP-TOP STEEPLEJACK
DANGEROUS TREES REMOVED
CLOTHES LINE AND AERIAL REPAIRS
FLAGPOLES ERECTED
PHONE B 6514

GUTTERS - DRAIN PIPES
COMPLETE SERVICE
WE DO NOT CANVASS
INDUSTRIAL ROOFING CO.
E 3660

17A PAINTERS AND DECORATORS

A-1 PAPERHANGING, PAINTING, ETC. Order now for special rates. Immediate service. Guaranteed work by experts. We also do general repairs. Acme Decorators, E 8773, B 7968. Est. 30 years.

17 SITUATIONS WANTED—MALE

A BETTER CEMENT JOB — FOUNDAtion, septic tank, sidewalk, floors, tile drains installed. Workmanship guaranteed. Veterans. Call Mr. R. Fitzsimmons, B 6631, day or night.

A BETTER DEAL — LOW-COST CONstruction of small homes. General contracting, repairs, alterations, painting, paperhanging, plaster, stucco, electrical and plumbing. B 3090, G 1301.

A BUILDING SERVICE THAT WILL save you as high as 10%. Framing to finishing. Backed by years of successful building practice. Prefabs a specialty. Phone B 2310.

ALL TYPES OF CEMENT WORK. SEPtic tanks, sidewalks, driveways and foundations our speciality. Reasonable rates. Free estimates. B 6049, B 6376.

ALBION 387 B FOR FREE ESTIMATE on any repair, alteration. Plan and construct that new home with the help of an experienced builder.

A BLOCKED DRAIN, SEPTIC TANKS repaired, cement work of any type. 17 years' experience. G. Murdock, contracts. B 1654.

ALL TYPES OF ALTERATIONS AND remodeling at a reasonable price. Also will build you a new home and submit plans if desired. Phone B 3106.

A BETTER SERVICE FOR ALL TYPES of carpentry and repairs. Free estimates. D 6073.

ALTERATIONS, DRIVEWAYS, SIDEwalks, fences, repairs. Nothing too small. E 3813.

ALTERATIONS, BUILDING, REPAIRS; roofing a specialty. T. Thirkell, B 1628. Roofing, gutters, downpipes. Est. 1912.

ANYTHING IN CEMENT FLOORS, walks, driveways, farm building at low cost. Free estimates. G 0643.

A-1 JOB ON SEWERS, TILE DRAINS, concrete. W. Birch. Phone B 6093.

ALTERATIONS A SPECIALTY. CARpentry. No job too small. G 0789.

ANYTHING IN CEMENT WORK — Pools, septic tanks, walls, etc. B 6466.

BRICKWORK, CHIMNEYS, FIREPLACES. Brickwork of any kind, also hollow tile work, firewalls, furnace rooms, etc., repair work. Satisfaction guaranteed. P. Southwell. D 2384.

BRICKWORK, CHIMNEYS AND FIREplaces built and repaired. B 1M1

BRICKWORK, FIREPLACES, CHIMNEYS, repairs, tile work. B 0943

EMPIRE PLUMBING & HEATING—REpairs, alterations, contracts. Phone Empire 8118. 700 Kings Road.

FURNACES REPAIRED AND INSTALLED. V. Pattison, 431 Grange Rd., Col. 33M.

PLUMBING, FURNACES, REPAIRS — Prompt service. Free estimates. Birtwistle & Greenwood. G 0831 or B 2477.

ARE YOU READY
TO FURNISH THAT NEW HOME?
See us for Frigidaire, gas or electric ranges, washing machines, bathroom accessories, curtain rods, etc.
ANDREW SLATER
Plumbing and Heating
804 JOHNSON STREET PHONE G 7836

PITT & HOLT
PLUMBING AND HEATING
Furnaces Installed and Repaired
361 ESQUIMALT ROAD PHONE B 7412

17B GARDENERS

ALL TYPES OF LANDSCAPE GARdening expertly attended to. Your new grounds scientifically laid out in lawns, shrubberies, rockeries, pools, etc., or your present garden artistically renovated. 25 years in employ experience. Estimates free. Work guaranteed. Chas. Baldwin, E 2726.

ALWAYS A BETTER JOB. ROTOTILLing, ploughing, etc. Rototiller goes through small gate. Prepare ground for immediate planting. For arrangements phone Albion 313R or 813S.

A COMPLETE GARDEN SERVICE, TILLer goes through small gate; also ploughing with Ferguson tractor, lifetime experience with soil. Fleck's Tractor Service, 2961 Victor. B 7843.

A-1 WORKMANSHIP IN LANDSCAPING, general gardening and rototilling. Call us anytime at G 6611.

ACREAGE, GARDENS OR LOTS ploughed, leveling, excavating. E. L. Jewkes, 3304 Kingsley. G 7777.

ALL GARDEN ROTOTILLING — MAchine goes through small gate ...

18 SITUATIONS WANTED FEMALE

DAILY, RELIABLE CARE FOR CHILdren, from 3 to 6 years. B 3605.

GENERAL HOUSECLEANING, WASHING walls, etc., modern equipment, experienced workers. Reasonable. B 4051, day or evening.

HAVING TROUBLE GETTING HELP for housework, cleaning? Then call the Modern Maids. Modern equipment, experienced help by the hour or day. G 1084 days; G 7962 nights.

LADY WISHES POST AS NURSE IN dentist's office or a sales clerk in retail business. Experience. B 3499.

MONTHLY STATEMENTS, CIRCULARS or envelopes typewritten. Reasonable charges. B 4623.

PRACTICAL NURSE INDUSTRIAL first aid certificate, also some typing, desires work with first aid, whole or part of the work. G 3667.

SUPERIOR LIGHT HOUSEKEEPING room, seaside farm, to elder woman or couple for light duties. Box 3667 Colonist.

WIDOW 40 WANTS POSITION AS housekeeper. Write Box 3670, Colonist, or phone Parksville 140M, Y 1.

YOUNG LADY, 31, SINGLE, WOULD like day or hourly work or cook in private home or restaurant, also do housework, experienced in planning full-course meals in private home, also some experience in short-order cooking and bakery in large quantities, good reference; would not mind some night work. G 0568.

YOUNG WOMAN SEEKS OUTDOOR work. Driving. Box 3788, Colonist.

20 NURSING AND CONVALESCENT HOMES

BOARD, ROOM AND CARE OF LADY. B 4667.

CLOVELLY PRIVATE HOSPITAL LTD.—Fully staffed, graduate nurses. Medical, convalescents, chronics. 1126 Clovelly Terrace. B 7414.

GOOD — GROUND FLOOR, FRONT room, board, care elderly person. G 5061.

21A BUSINESS PERSONALS

ECZEMA, ITCH, PILES, PSORIASIS. TRY Teenjore Ointment, 638 Cormorant Street, and all department drug stores.

EMPTY CANDY TINS, SUITABLE FOR cake and cookie tins, 10c up. The English Sweet Shop, 736 Yates Street.

FUR REPAIR SERVICES — FUR COATS repaired, restyled, shortened, capes relined, cleaned, glazed, demothed. Free estimates. Moderate charges. Call, deliver. Paul, 384 Beach Drive. B 3766

FURNITURE REFINISHING, REPAIRing, French polishing. R. L. Miller Co. 1818 Oak Bay Avenue. G 3123

FOR WATCHES, CLOCKS, JEWELRY — P. Peane, 643 Fort Street, phone G 5068; service the best only.

FOR THE BEST IN KNITTING WOOLS and the largest selection, see The Beehive, 813 Fort Street.

FOR BRIDES—LINGERIE GIFTS DURIE Goodfellow, 718 View. G 0611

GOOD NEW AND USED CLOTHING bought and sold. Bazaar, 1317 Broad. B 8615

HAVE YOU A MORTGAGE OR AN Agreement for Sale that you receive monthly payments from and are anxious to sell to realize your cash? Ask for Mr. Spencer or Mr. Smith for appointment or he will call at your home at your request. Financial Survey Limited, 1334 Government. G 9300 or Even. Colq. 324R or B 8684.

HAULTAIN DRYGOODS NON-SHRINK sock wool, 3-ply, 35c oz., 4-ply 38c.

IF YOUR GIFT CALLS FOR RAW EGGS strictly fresh out of the nest, call at Mrs. Cope's, Box 9413 Shelbourne St., Mount Douglas.

INCOME TAX—EXPERT ASSISTANCE AT reasonable rates. Small businesses a specialty. Mr. Powell. B 6170

INVISIBLE MENDING, ALTERATIONS. 1618 Cook St. Mrs. Leverington. B 2383.

KEYS CUT WHILE YOU WAIT. A. R. Johnston, 1181 Vancouver Street.

LONORE PALMISTRY AND TEACUP readings at Terry's afternoons and evenings.

MADAME FLORA NOW READING FROM 1:30 p.m. to 5 p.m., except Sunday and Wednesday, at the Cairo Coffee Shop, opposite B.N.C.

MADAME THERESA, THE HIGHLAND Scottish teacup reader, now reading at Mayfair Cafe, 1611 Broad Street.

NUBONE FOUNDATION GARMENTS — Individually designed and assembled to measure. 718 Tian, upstairs. G 7443

OIL PAINTINGS CLEANED AND REstored, 30 years' experience. Call and deliver. Box 3676 Colonist.

PICTURE FRAMING—FIRST-CLASS JOB guaranteed. Large stock of mouldings. Williamson's, 640 Fort Street.

ALL KINDS OF HOME REPAIRS
Free Estimates
RE-ROOFING, ROOFING, GUTTER AND chimney repairs. Carpentry work and painting. Insulate now at lower cost. Our motto is "Good Work at Fair Prices." Seaboard Home Supply, 1066 Blanshard Street. Phone G 3623

SKINNY MEN, WOMEN! GAIN 5 TO 15 lbs. New pep, too. Try famous Ostrex Tonic Tablets for double results; new healthy flesh, new vigor. New "get acquainted" size only 60c. All druggists.

SPENCER SUPPORTS (INDIVIDUALLY designed). Mrs. Morrison, Albion 18 P. (Reverse charges.)

STOMACH, LIVER, RHEUMATIC OR skin troubles, see Teenjore Lee, Chinese herbalist, 1118 Broadway, Vancouver.

SPIRELLA FOUNDATION GARMENTS — B 1623 for your resident-corsetiere.

SPENCER GARMENTS INDIVIDUALLY designed. Your corsetiere. B 7331

TAILORING — LADIES' AND GENTS' Men's suits made into ladies'. Your own material styled to suit. Don't throw anything away. Ask the Custom Tailor for free advice. 868 Fort Street. B 7039

TAILORING—ALL KINDS OF REPAIRS, alterations and remodeling on ladies' and gents' garments. James Cooper, 738 Fort Street. G 6161

THEY ARE HERE AT LAST! HEMstitching attachments and needle threaders. Limited quantity. Singer Sewing Centre, 736 Yates Street, Victoria, B.C.

THOSE DELICIOUS SWISS KISSES 90c ½ lb., are here! But for how long!
COUNTESS de CHARNY
711 FORT STREET G 1734

TWO-FOR-ONE PERMS NOW AT LA France Beauty Salon.

TABLE LINEN LAUNDERED. COLQUITZ 878R or B 0019

WILL CLEAN BASEMENTS, BACK yards. Contract to haul your rubbish away. Ex-serviceman. E 4216.

WILL DO TYPING, LISTS, ENVELOPES, etc. Reasonable. B 1478

YOU SIMPLY CAN NOT "LOOK LOVlier tonight" if your face is all disfigured with moles and superfluous hair. How much better to have them permanently and safely removed than trying to "fix" your face every time you go out. An impossible task which deceives no one. Call today, 303 Scollard Bldg., and be a beauty still. Dorothy Kenman, specialist in electrolysis.

EXPERT INVISIBLE MENDING
(Mrs. A. Garland)
Ladies' and Gents' Alterations—Repairs
PICKUP AND DELIVERY
8138 Alder Street Phone D 8441

ZERO SOAP FOR WOOLLENS CONTAINS no spandum nor belonium. It's just plain good. Try it! The Beehive, 813 Fort Street.

DAY OR NIGHT
EMERGENCY REPAIR SERVICE
PLUMBING, HEATING, LIGHTING
REPAIRS TO ALL
DOMESTIC HOUSEHOLD APPLIANCES

SPECIAL SERVICE OFFER
Domestic and Commercial Refrigerators, Gas and Electric Ranges, Washing Machines
Get in on this Money Saving Service
DIAL E 0834
One-Day Service on All Appliances
MILTON W. KEARNS

REFRIGERATION ENGINEERING
APPLIANCE REPAIRS
Industrial, Commercial, Domestic Refrigeration, Air Conditioning
807 JOHNSON ST., VICTORIA, B.C.
Phone E 0834

KEEP
YOUR NEW CAR
NEW LONGER
SEE
DAVIS MOTORS
ABOUT
UNDERSEAL TREATMENT

This rubberized coating is sprayed on the underside of your new car to keep it new longer. Guaranteed for the life of your car. Call in for an underseal treatment this week.

Your PONTIAC, BUICK, VAUXHALL, G.M.C. TRUCK Dealer

DAVIS MOTORS LTD.
G 8196 | 900 FORT ST. | G 8196

SOMETHING DIFFERENT . . .
STAFFORDSHIRE FAN
A quaint, colorful Old English Farmhouse pattern . . . reminiscent of Grandmother's China
BREAKFAST SET for six, 23 pieces $18.50
Extra Cups and Saucers ... 90c
Sole Agents for Victoria
SYDNEY REYNOLDS LTD.
"The Quality People"
801 GOVERNMENT STREET
Opposite Empress Hotel

HEAD COLDS
Get immediate relief from head colds, sinus pains, catarrh, hay fever, or simple sore throat, with Canadian Nasal Spray. Use at first signs of distress. No harmful ingredients. Thousands of satisfied users. Get a complete outfit, with atomizer, 98c; refills, 80c and $1.50. At all druggists.

21A BUSINESS PERSONALS

$5 UP — SHORTIE COATS
LADY ELIZABETH SHOP
833½ Fort St. B 3641

FRESH DRESSED FRYING CHICKEN
5 or more delivered. Retail and wholesale.
PHONE COLQUITZ 365

DELTA HOMECRAFT POWER TOOLS
Saws, Lathes, Drill Press, Band Saws, ready for immediate delivery.

McLENNAN, McFEELY & PRIOR
1400 GOVERNMENT ST Phone G 1111

ELASTIC TRUSSES
At Half Prewar Price
Our entire stock of these trusses is being cleared out at half price and our prices have not been increased for several years.
CUNNINGHAM DRUG
FORT AND DOUGLAS
G 2091

Have you old jewelry or silverware that you would like to use again? Let BIRKS repair department renew your treasured possessions. BIRKS specialize in repairing and making over jewelry, replating and repairing silverware and repairing fine china. Estimates gladly submitted. Baby shoes metallized from $3.00 each, $6.00 the pair.
BIRKS
706-708 YATES ST. at Douglas. B 4311

WHAT IS SACA-PELO?
It is the remarkable scientific discovery of the age which will permanently kill the roots of all superfluous hair. Saca-Pelo is odorless, safe to use on the most sensitive skin and can be applied easily in the privacy of your own home or at Helen Lorbeer Laboratories, 679 Granville, Vancouver, B.C.

21B HAIRDRESSERS AND BEAUTY SPECIALISTS

ALL TYPES OF BEAUTY CULTURE— Cold waves, machine and machineless permanents. 713 View. Vogue Beauty Salon. B 1118

ACT NOW FOR OUR TWO-FOR-ONE specials on permanents and cold waves. New Way Beauty Shop, 833 Fort St. D 3641

A PERMANENT WAVE—EVERY CURL steamed in a bath of oil at Neimer's Beauty Salon, 763 View Street. B 4432

BARGAIN HOURS AT THE LA FRANCE Beauty Salon, 9 a.m. to 12 noon, after 5 p.m., also Wednesday afternoons on our higher priced Perms. Don't forget these hours at 718 View Street. G 7443

MILDRED McLEOD
IS NOW ASSOCIATED WITH AND WILL welcome old friends and patrons at 636 Fort Street.
TORE BEAUTY SALON

NEW PERMANENTS — FINE HAIR A specialty. Bobette Beauty Salon, Room "A" Campbell Building. G 6832.

PERMANENTS! NEW LOW PRICE FOR limited time. Specialists in haircutting. Avalon Beauty Salon. Upstairs above Kresge's. Phone B 6522

STRATHCONA Beauty Salon, 919 Douglas. B 3233. Permanent wave specialist.

TRU-ART BEAUTY SALON — PERMAnents a specialty. Test curls given. Mary Olsen, 1034 Fort Street. B 6231

TYRRELL'S LTD., PERMANENT WAVE specialists, Fourth Floor, T. Eaton Co. Ltd. Phone B 6141.

MAISON HANELIF
Hairdresser
1040 Oak Bay Avenue — Phone D 8763

23 EDUCATIONAL

BE PREPARED — BUSINESS, SECREtarial, civil service course. Day and night classes. Sprott-Shaw School.

MR. SERJEANT, B.A. (REPTON AND St. John's Coll., Camb.) hence mast., 30 years' experience, coaches all grades, matric., French, Latin, Gk. 630 Battery, or visits. Phone E 6447. August successes.

ROYAL BUSINESS COLLEGE, 1400 Broad Street. G 0010. Maurice Tener.

24 MUSIC

ADAM BOYD, PIANO AND SINGING. Aberdeen Hotel. Pupils visited.

24A PIANO

REX SCHOOL OF POPULAR PIANO
Don Partridge, Manager and Teacher
806A Yates Street

25 — DANCING

AT EILEEN'S SCHOOL OF DANCING, all types of dancing taught, children, ballroom specialty. 149 Broughton. Res. E 8347

ACADEMY DANCING, FENCING, BAM... ba, rumba, etc. Private and class lessons. Fencing. 1919 Douglas. B 1643.

28 DRESSMAKING

ATTENTION VICTORIA WEST AND Esquimalt—Dressmaking at 567 Wilson Street (near Safeway). G 3647

BLOUSES — TARTANS OR HAND-EMbroidered. Bailieen's, 1633 Fort. G 6486.

DRESSMAKER—ALTERATIONS A SPEcialty. Mrs. Dinsdford, 1818 McKenzie Street.

EXPERIENCED DRESSMAKER, SPEcializing in children's clothes. G 8847

GARMENTS MADE TO FIT FROM ANY illustration; men's shirts, children's clothes. B 8010, after 5.

SATISFACTORY SERVICE — ORDERS filled promptly. Mrs. Gilchrist. B 6233

29 LOST AND FOUND

BROWN WALLET, LOST CORNER VIEW and Broad, April 26, 1950. Vancouver boat ticket. Urgently needed. B. Arnold, New Westminster. E 9069.

FROM BOOKS WEST, HIGHLAND white terrier. Answers to Sally. 8K (Books).

FOUND — PART SPANIEL AND PART collie, male. Black part Pom., male, with four white feet. S.P.C.A. B 5014

LOST — WRIST WATCH ROLEX, PIoneer, Fairfield between Fort and May. Reward. G 6641

LOST BETWEEN WOOLWORTH'S AND Government Street, brown fur neckpiece. Phone B 5064

LOST—LADY'S BULOVA WATCH, BElieved near Central Park district. G 0638

LOST, MONDAY, SINGLE STRAND clear beads at Naden, Colville to Haultain bus. Sentimental value. B 3542.

LOST—BLACK WALLET. PLEASE REturn papers and wallet to Allen, c/o Y.C.L. E 1177.

LOST, MONDAY EVENING — BROWN and gold plastic-rimmed reading glasses. Will finder please phone G 0661

LOST—CHROME HUBCAP, CHEVROLET car, Wednesday morning, on Carey or Douglas. Please phone Colquitz 89X.

SILK SCARF, RED, YELLOW AND green, corner of Pakington Avenue, Vancouver and Fort St., April 26, 1950. G 1101.

33 BUSINESS DIRECTORY

BULLDOZERS

A BETTER BULLDOZING JOB CAN BE done reasonably. Land clearing and excavating a specialty. Southwell-Henson. Estimates free. G 2580

A. BURTON, BULLDOZING AND BACKfilling, land clearing and logging. Good service and fair prices. Phone E 5664

ALL TYPES BULLDOZING AND LOADing, clay, stumps, etc. W. & A. Trace. G 1028

ALWAYS BETTER BULLDOZING, EXcavating and back-filling. Stanley Clemmett, G 1311

BULLDOZING AND CLEARING, ROAD grading, excavating, back-filling. The right machine for every job.
JOHN D. KINSINGER, JR.
E 8489 Day. B 3049 Night

BULLDOZING—EXPERIENCED OPERAtor. Free estimates. Reasonable rates. J. Dee Thompson. G 2850

BULLDOZING, LAND CLEARING, ROAD building, excavating and back-filling. G 3960 or Belmont 86R. Evening 191M

HEAVY BULLDOZING, LAND CLEARing and road grading. G. A. Yeniright, Jr. Albion 363R

COPLEY BROS.
Bulldozer, Shovel and Land Clearing Machinery of Revolutionary New Design
B 2788 — 836 INVERNESS

CABINET WORK

KITCHEN CABINETS, MILLWORK, store and restaurant fixtures. Yorkcity Wood Products, 580 Montreal. Day, G 1823, night, B 947.

33 BUSINESS DIRECTORY

CATHOLIC SUPPLIES

STATUES, Rosaries, Prayer Books, Gifts. Kaufer's, 808 Richards, Vancouver, B.C.

CARPET CLEANING

CALL CAMEL RUG AND CHESTERFIELD Cleaners. Shoir Cleaning and mothproofing. Work done in your home or taken out. Added service: paint washing.

COFFEE SALES AND SERVICE

COFFEE MAKER REPLACEMENT PARTS for Silex and Cory. Cairo Coffee Shop, 1100 Douglas Street (Opp. B.B.C.)

CHIMNEY SWEEPS

ACTIVE CHIMNEY SWEEPS — PROMPT service. Phone B 4631

CAPITAL CHIMNEY SWEEP, VACUUM equipped. Prompt service. B 6830

E 0018 BRIGGS JACK LEONARD'S Super Service Chimney Sweep.

CARTAGE AND DELIVERY

THE DIME MESSENGER
G 5334
Delivery Service
Light Delivery of All Kinds
Parcel — Baggage — Moving
We Deliver on Every Street in the City Once a Day
819½ CORMORANT STREET

CARTAGE AND MOVING

LIGHT DELIVERY, MOVING. QUICK careful service. Campbell's Transfer. B 9033

COAL AND WOOD

ALL BEST BILLCREST WOOD
ALL NO. 1 DOUGLAS FIR BLOCKS AND slabs, 12-in. No rubbish. Ready to burn. One cord, $8.
Immediate Delivery
KILLCREST WOOD—BATTAN SINDR
Night-Day—Phone B 2189

A SPECIAL—SOOKE DRY WOOD, DRY inside fir blocks, mixed with bark slabs, 12-in. If you want good wood, buy SOOKE DRY WOOD, the one and only wood on the island that doesn't go to water. All hand-picked. No rubbish. 2 cds now only $10. This bargain short time only. B 6823, day or night.

A SALE—25 CORDS SPLIT WOOD, ALL hand picked, all fir, 12", good for fireplace, kitchen, stove. Immediate delivery. One week sale, $8.75. Up-Island hard and black, 60 cord at National Fuel Co. B 6648 night. B 3998

A BARGAIN DRYLAND 12" SLABS. Mixed inside blocks from Sooke, no rubbish. Immediate delivery. 2½ cords $16. We deliver in Greater Victoria, Metchosin, Happy Valley and Colwood district. Phone B 1222, night G 0651.

ATTENTION, GREENHOUSES AND Hotels. Good, heavy 4-ft. slabwood. Stock up for the Winter now. $3.00 per cord for 10 cords and over. Come and see this at our yard. O.K. Fuel, 700 Topaz. G 2483

AVAILABLE FOR SHORT TIME ONLY, a limited supply of dryland fir sawdust. The best in town. 4 units, bulk, only $10. D.K. Fuel, 700 Topaz. Phone G 3052

ALL DRY FIR BUSH WOOD, 16", 18", 24", 30", easy splitting, $12.00 per cord. Lowe & Lowery. (Dirt.) Prompt delivery. B 7903

ALBERTA NUT COAL, IDEAL FOR HOTwater heaters and kitchen range. Cameron Wood & Coal Co., 723 Cormorant. B 3101.

ALL HAND-PICKED YARD DRY FIR, stove length, no rubbish, ¼ cd. $4.00, 1 cord (limit), special $8.50. B 3831.

A GOOD SEMI-DRY HAND-PICKED cedar, $4, ¼ cord $7.25. B 8733.

CLEAN INSIDE BLOCKS, CEDAR, 1½ cords, $8. Immediate delivery. B 2163

DRYLAND WOOD—THE BEST YOU CAN get. Good for all-round use, 2 cords $13, 4 cords, $25. Also fir edgings in 4-ft. lengths, makes good split wood for the kitchen, 1 cord, $5.00, 5 cords only $18. Come and see this at our yard. D.K. Fuel, 700 Topaz. D 0492.

ALL-FIR WOOD AND SAWDUST
DRY FIR SAWDUST, SACKED, 5 UNITS $13; best dryland fir wood, 2 cords $12; odd lengths KINDLING for Summer use, no cedar, 1½ cords $6. Langford Fuel. E 0818, K 6749

DRYLAND FIR WOOD, NEVER IN water, 2 cords $12; dry fir sawdust, 3 units $12, sacked. Cowichan Lake Fuel. G 2833.

DRY INSIDE FIR, HAND PICKED, 2 CDS $10; also fir mill lumbers, all round uses or 2 cds fuel, sale $12. G 1168.

END-OF-MONTH SPECIAL SALE, for smart wood shoppers—We have a limited supply of good 12-inch wood from the centre of the log, semi-dry and very easy to split. Ideal Summer wood for kitchen, kindling and incinerator; also for heater and furnace. Absolutely no hemlock or rubbish.
Good Measure and Quick Delivery
2 Cords Only $7.00
3 Cords Only $11.00
Special delivery to Cordova Bay, Brentwood, Sidney, Colwood, Langford, Metchosin, etc.

WHOLESALE FUEL
700 Topaz Avenue Phone D 8488

EXCELLENT DRY FIR $8.75 CORD 1 ft. or 2 ft. lengths. G 3720, G 6723.

FARMERS, ATTENTION!—DRY SHAVings for the barn. Big 5-unit load only $6, also cedar sawdust, 5 units only, $7.00. O.K. Fuel, 700 Topaz. D 8488.

FIR MILLWOOD TWO CORDS $16, DElivered in Sidney, Keating, Brentwood. Sidney 238. Russell Kerr.

FINE SAWDUST FOR BUTCHER SHOPS, 25c sack. O.K. Fuel. G 2462.

FIR SAWDUST, SACKED, $4 PER UNIT; year-round supply. R. Tippett. D 6848

MALAHAT SAWDUST, DRYLAND FIR cut. Quick, courteous delivery. Steady supply. Phone D 2316, or after 6:30 p.m. B 1644.

NO. 1 FIR WOOD, NEVER BEEN IN water, hauled from Langford, 2½ cords $16. Prompt delivery. B 6722.

WOOD SAWN BY HOUR OR CORD. Box 2912, Colonist.

BURNWOOD SPECIAL
No. 1 Old Growth Fir, $19.50 cord
This wood is ready to burn immediately.
No waste or mess. Easy to split.
Nice to burn.
Pay more value for your Money.
Comes in 12-inch lengths.
HERB BATE
B 3012 After hours, G 1338

SPECIAL SALE
DRYLAND CHOPPED WOOD
100% FIR
Dry and Ready to Burn Right Away.
All Hand Picked
2 Cords $12
IMMEDIATE DELIVERY
DRYLAND FUEL CO.
Days, Phone B 1812 Evenings, G 0830

A GOOD GRADE OF
ALBERTA COAL
BY SACK OR TON
FOOTHILLS LUMP $19.00
FOOTHILLS EGG $17.00
FOOTHILLS NUT $15.00
IMMEDIATE DELIVERY
ACME FUEL
G 2922 G 4581

A BARGAIN
CHOPPED FIR WOOD
This wood chopped for your convenience and good for all round use. Ready to burn. All hand picked. Also Dryland big blocks and slabs.
2 Cords - $12.00
Cowichan Lake Wood Co.
OFFICE, 610 JOHNSON ST.
DAY, B 3623 — DAY OR NIGHT, B 0430

FIR — FIR
NO. 1 FIR BLOCKS AND SLABS. Excellent for furnace, fireplace and kitchen range. For early delivery phone
B 3906
Dry Shavings, Two Units, for $6.00
CLARENCE ELLIS
"Your Dependable Fuel Dealer"

33 BUSINESS DIRECTORY

FIR—2 WEEKS ONLY—FIR
We are offering fir millwood at a bargain price. Good wood, a mixture for kitchen range, fireplace and furnace. No rubbish.
Immediate Delivery
1 Cord	$6.00
2 Cords	$11.00
2½ Cords	$14.50
4 Cords	$21.00

PHONE TODAY
G 5524

SAWDUST SPECIAL
Dryland No. 1 fir sawdust, none better, bulk only. Don't delay, buy today. Immediate delivery. 5 units $10.00

ATOM LUMBER CO.
616 JOHNSON STREET PHONE B 2249
Evenings G 0019

COAL! COAL! COAL!
Foothills Lump	$19.50
Foothills Egg	$17.50
Black Nugget Egg	$13.50
Carbondale Egg	$16.00

ACTIVE FUEL COMPANY
780 FORT STREET PHONE E 6343

BULK SAWDUST
ALL FIR. IMMEDIATE DELIVERY
EMPIRE SAWDUST
B 3134 780 PANDORA

SAWDUST SPECIAL SALE
100% FIR head-rig coarse sawdust. We get our sawdust from LANGFORD. Delivery within a day.
Two units, sacked $13
DRYLAND FUEL CO.
Days, Phone B 1812; Evenings, G 0830

SPECIAL SALE
For No. 1 Dryland Douglas Fir Wood, Third bark slabs mixed with inside blocks. Two cords for $16. Phone for immediate delivery B 3834 or B 1972. Beware of peddlers. Every Island Fuel Co. truck has own name clearly printed on the sides.
ISLAND FUEL SUPPLY

MURRAY ALBERTA
DRUMHELLER EGG COAL
Especially mined for ranges and water heaters. A bright, shiny coal, clean to burn and clean to handle.
KIRK COAL CO. LTD.
"Our 62nd Year"
D 3241 1400 BROAD ST

COAL - COAL - COAL
DRUMHELLER NUT, $16.50 PER TON
HARKNETT FUEL
737 PANDORA AVENUE PHONE G 3441

WILSON BROS. WOOD
GOOD SUPPLY COMING IN AGAIN—
Information at B 2331 anytime.

DELIVERY

PROMPT DELIVERY — QUICK CITYwide service for your parcels, baggage, general deliveries and light moving. B 5816

ELECTRICIANS

A COMPLETE ELECTRICAL SERVICE— DELTA ELECTRIC. G 7410. B. Tomlinson and K. Gillebaugh. War Vets.

A COMPLETE WIRING SERVICE —FREE estimates. Glerer Electric. E 2836.

COLE ELECTRIC, ALL TYPES OF WIRing. Free estimates. Easy terms. G 0660

ELECTRICAL CONTRACTORS

ELECTRICAL REPAIRS. HOUSE WIRing, ranges, hot water heaters installed. Fairfield Electric. Phone B 8241

HOUSE WIRING, HOUSES REWIRED for ranges, hot water heaters installed. Free estimates. Reasonable prices. Prompt service. Dunn Electric. G 1360.

FLOORING

G. R. RENNELL & CO.
FLOOR LAYERS AND FINISHERS. ARMstrong asphalt rubber tile. Sanding and finishing. 1891 Beach Drive. B 0721

M. & M. FLOOR SURFACING CO.— Floor laying, sanding and finishing. Dependable experienced workmen. Free reasonable estimates. Phones: D 0400, B 2104.

FLOOR SANDING

A BETTER JOB AT LOW COST WHEN Modern Home devices sand and finish your floors. Phone G 8688

A FIRST-CLASS JOB OF SANDING AND finishing old or new floors. Reasonable rates. Modern Floor Co. B 2285.

B 1100 — SANDING AND FINISHING. Reasonable. Knight's Floor Surfacing.

FLOORS SANDED AND REFINISHED— Asphalt floor tile. Free estimates. Capital Floor Co. D 5875

GUARANTEED FLOOR SANDING AND finishing. Free estimates. Phone any time. B 7991.

V. L. HARDWOOD FLOOR CO., 3100 Douglas. Free estimates. G 7218

FLOOR FINISHING
Complete FLOOR SANDER Rental Service
SANDERS EDGERS POLISHERS
Low Rates by Hour or Day
Complete Line of Floor Finishing Materials
SHAWNIGAN LUMBER YARDS LTD.
2000 Government Street Phone G 2211

FLOOR POLISHING

ALL TYPES OF FLOORS EXPERTLY cleaned, waxed and polished by machines. Homes our specialty. Gregg's, established 1930. G 3033.

A CLEANING OF MODERN DOME service gives you shining windows, floors, paintwork, at low cost. G 8562

FURNACES

ALL TYPES SHEET METAL WORK—27 years experience. G. Penter, Douglas Sheet Metal, 2931 Douglas. G 2931

FURNACES REPAIRED AND INSTALLED. Free estimates. Shaw Sheet Metal, 1317 Wharf Street. Phone B 2878

FURNACE REPAIRING AND INSTALLAtion, air conditioning. Free estimates. Guaranteed work. Hugh Hagman. G 8006

McCLARY FURNACES REPAIRS, AIR conditioning. Model Sheet Metal, 2619 Douglas Street. E 2015.

FURNACE REPAIRS

ALL TYPES OF FURNACE AND BOILER repair work; boiler cleaning, brick work; lagging, etc. Estimates free. Phone E 3788

YOU CAN'T AFFORD A NEW FURNACE? Let us overhaul and re-cement your present one. Save dollars on fuel and decorating costs. Act now. Free estimates. E 8990

GENERAL HAULING

PANDORA TRANSFER, GENERAL hauling, clay fill, cinders and top soil. B 1622.

DUNSMITHS

GAYS MECREDY
Dunsmith
904 Gordon Street, Victoria, B.C. K 6610

GLASS AND MIRRORS

PACIFIC GLASS LTD.
823 PANDORA AVE. — OFFICE — B 3141
830 MASON ST. — AUTO GLASS — K 1983

KEY CUTTING

KEYS CUT WHILE YOU WAIT. A. R. Johnston, 1181 Vancouver Street.

LAWN MOWERS

A. & LAWN MOWER SHARPENING — A. R. Johnston, 1181 Vancouver St. General sharpening. Mowers, shears, scissors, key cutting. Phone B 7051. We specialize in power mowers.

A. J. WORTH, LAWN MOWERS SHARPened. 814 Cormorant. B 8411.

JUNCTION SHARPENERS, THE POWER and hand mower people, shears, scissors, saws, etc. Welding and brazing. We call for and deliver. Phone B 6233. 1010 Oak Bay Avenue.

R. ELVES & SON—SAW, KEY AND lawn mower experts. 821 Pandora Avenue. Phone B 6686.

33 BUSINESS DIRECTORY

LAWN MOWERS

SHARPENED, REPAIRED, COLLECTED and delivered. Reconditioned lawn mowers for sale.
Keys Cut While You Wait
Scissors, Shears Sharpened
Locks Repaired
Wringer Rolls Replaced
Umbrellas Repaired
BIKES BAY SHOP
817 Fort Street Phone G 0231

MOVING AND STORAGE

ALERT SERVICE CO.—MOVING, SHIPping, heavy hauling. 748 Broughton Street. Phones B 4151 and E 1103

OIL BURNER SERVICES

APRIL SPECIAL — $178
A REMAC, CREST OR CYCLOS OIL burner installed in your stove, complete with gravity fuel system.
PHOENIX OIL HEATING. G 6782

AN ECONO-MIST OIL BURNER, SCIENTIFICALLY INSTALLED IN YOUR furnace will burn up to 30 per cent less oil. Guaranteed. Free estimates. E 7266

SASH AND DOORS

BRING IN YOUR PLANS OR LIST FOR lowest prices and suggestions.
DRYSDALE'S
G 0611 1730 Cook St.

ROOFING

Cedar Shingling Asphalt Roofing
Wall Shingling Roof Repairs
BROCK ROBERTSON ROOFING CO.
SHINGLERS & ROOFERS
Workmanship Guaranteed
Free Estimates — No Obligation
Approved Applicator for Johns-Manville Roofs
Phone B 9644 — Night Phone B 6462
3100 Douglas Street Victoria, B.C.

INSULATION
We are the only company in Victoria that can give you complete insulation service: Ceiling, floors, walls and windows. Complete line of Rockwool and Cotton insulation. Aluminum Foil insulation in rolls of 500 square feet $10.
The Best in Guaranteed Materials and Workmanship
A FREE ESTIMATE—TERMS IF DESIRED
VICTORIA ROOFING & INSULATION CO.
848 FORT STREET PHONE B 3881

Asphalt Shingles at Their Very Best
Our experience of 20 years is about the test
DUROID - BARNETT - ACE-TEX
Consultation and Estimates Free
PARKER, JOHNSTON LTD.
734 JOHNSON STREET K 6330
Nights: E 3961 - B 4623

TILE WORK

TILE YOUR BATHTUB, SINK OR FIREplace for beauty and permanence. Free estimates. Day or night. G 4162

UPHOLSTERING

FOR GOOD UPHOLSTERY REPAIRS, Chesterfields, cushions refilled, phone James Bay Upholstery. B 4118

RE-COVER AND MODERNIZE
RACHEL'S CHESTERFIELD HOUSE
Custom-Built Chesterfields,
Re-Covering, Repairs
328 Johnson Street D 3942

WINDOW CLEANING

GRAHAM'S HOME SERVICE — WINdows, floors, gutters, paint work cleaned, etc. B 0612

WINDOWS CLEANED, FLOORS POLished; prompt and pleasing service. B 8186.

34 PROFESSIONAL DIRECTORY

ACCOUNTANTS

CAPITAL BOOKKEEPING SERVICE, 1183 Vancouver Street, public accountants, audits, income tax, bookkeeping systems installed. B 4381, evenings G 9726

BOOKKEEPING

ACCOUNTING, AUDITING, INCOME tax returns. Small firms a specialty. G 0461 for appointment.

EXPERIENCED ACCOUNTANT WILL INstall or improve bookkeeping system, complete or part service. Small businesses a specialty. Phone B 1878 or B 2048.

BRITISH INCOME TAX

BRITISH INCOME TAX RECOVERY— Bewalt & Holmes, agents, Wilfred T. Fry, Ltd. For appointment phone G 8134.

CHIROPRACTORS

JOHN M. STURDY
Specific Chiropractor - Neurocalometer
Precision X-Ray Laboratory
1133 Blanshard Street Phone B 8034

INCOME TAX

ALEX J. HORNE
Income Tax Consultant
(28 Years With Dominion Government Income Tax Division)
INCOME TAX FORMS PREPARED
(Expert Advice)
Office, 1304 Government Street. D 8012
Residence Colquitz 230 K

MASSEURS

E. O. SIMPSON, MASSAGE AND ELECtric treatment. G 6376

NATUROPATHIC PHYSICIANS

ELLIS HALLSON, DRUGLESS TREATments. Manipulative, electrical and dietetic. Colonic irrigation. B 5643.

OSTEOPATHIC PHYSICIANS

DR. VERNON K. TAYLOR, REGISTERED and licensed. 301-2-3 Jones Block, 723 Fort Street. Phone Empire 1883

PATENT ATTORNEYS

MARKS & CLARK, patent attorneys, 804 Bank of Toronto Building, Victoria.

38 GARDENS AND SUPPLIES

A 1 BLACK SOIL, ACID AND WEED free, tested. Delivered in four and five-yard loads. Phone Colquitz 211G or B 1461.

A SPECIAL SALE OF THOMPSON sweet seedless grape plants. 6017 Graham, between Hillside and Kings.

A COMPLETE TREE SERVICE Charles A. Cowie - B 1078

A1 TOPSOIL, GARDEN ROCK AND manure. Call G 8810. E. Alexander.

ALWAYS BETTER GARDENING WHEN rototilled. D 0991

BLACK SOIL, $3 PER YARD; ALSO weathered rock and peat soil. Phone Herb Hale, B 0010 or G 1230

CAMELLIAS, SUMMERGOOD NAMED, choice, hardy varieties, 3-year-old plants, $3, come to bloom; also few choice rhododendrons. B 8462.

CURRANTS, RED AND BLACK, 30c each. Raspberries, 90c dozen. Roses, 3 for $1. Jennings' Nursery, 1701 Ruby, Albion 36R. Closed Sunday.

CACTUS AND HOUSEPLANTS, EIGHT different varieties, mailed for one dollar ($1). Mrs. A. Keskins, Saanichton, B.C.

FOR YOUR BLACK SOIL, ROCK OR clay fill, phone Jack Bent. G 0918

GOOD WEATHERED ROCK, ANY SIZE, also cedar posts. G 6197.

GARDENS AND GREENHOUSES ROTOtilled. G 0078

MONTEREY CYPRESS SEED — GROW your own. ¼ oz. $1. C. Baldwin, 3548 Cadboro Bay Road. E 3914.

MONTEREY CYPRESS, 50e EACH. Hollywood Nursery, 1700 Lillian. G 1643

NICE, CLEAN STRAW, $30 A TON, DElivered, also seed oats cleaned and treated, $2.50 per hundred. L. Thomson, Brentwood, Keating 13Y.

PEAT SOIL, MANURE AND TOP SOIL. Phone Colquitz 100X.

QUANTITY OF IMPROVED BRITISH Sovereign Strawberry plants. No Saturday calls. Keating 98R.

RASPBERRIES — WASHINGTON, TATlar, Newburgh, Tahoma, Milton, $6 per 100. C. P. Moss, Wilkinson Road, Royal Oak. Colquitz 61G

RENTAL — LONDON CEMENT MIXER, $3.50 day, power lawn mower with edger, $3.00 day; electric hedge clipper, $1.00 day. 380 Maddison. Phone G 8342.

RENT A HAND GARDEN TRACTOR, 4½ h.p., with plough, disc and cultivator. 2570 Tillicum Road. G 5806

STRONG, HEALTHY RASPBERRY canes, 60c per dozen, $3.50 per 100. Phone Sidney 237.

THE INTL. GARDEN CLUB IS A SERvice club (no meetings). Our professionals supervise your garden under our guidance. You can have a garden to be proud of. The fee is so small you cannot afford to be without it. Write now for full particulars. No obligation. P.O. Box 176, Victoria, B.C.

TOP SOIL AND PEAT SOIL, $1.50 PER yard, four-yard load. Phone evenings B 3760 or Belmont 60M

WELL-ROTTED MANURE, $3.50 PER yard. B 3788.

38 GARDENS AND SUPPLIES

YOUR GARDEN NEEDS — BLACK SOIL, peat, four yards $10, mossy weathered rock, load $12, split cedar posts, each 30c. William J. Sharpe, Belmont 164 T

SEE US FOR
Roto Tilling
SWAIBOURNE EQUIPMENT CO.
3100 Douglas Street (Of Hillside) B 3314

OUR WAYSIDE STAND
Is for your convenience when out for a drive, come the West Saanich Road and once sure to visit our fine flowering shrubs, perennials, evergreens, etc. Plant now, the season is late. We also deliver anywhere.
ART DAVIES
NEW OWNER
PROSPECT LAKE NURSERIES
COLQUITZ 294K

GARDEN CITY LANDSCAPING
828 FORT
Get that lawn in now. We specialize in new lawns. Ask for estimates on all your landscaping.
PHONE, DAYS D 0993; EVENINGS B 8081

FINAL CLEARANCE
THIS WEEK
FRUIT TREES AND ROSES
AT BARGAIN PRICES
On Sale at Retail Store Only
LAYRITZ NURSERIES
772 FORT ST., AND WILKINSON RD.
G 3733 Colquitz 40

SOIL — SOIL — SOIL
Bay Goldstream Soil — The Best Soil
The Only Clean Soil — No Weeds
The Best by Test
B 8008, R 0081 $3.00 Per Yard, Delivered
Just Rake and Plant

40 FOR SALE—MISCELLANEOUS

40A BUILDING MATERIALS

ALL TYPES GRAVEL FOR ROADS, construction, etc. Prompt, courteous service. Belmont 130 W. Days, B 4177.

CEMENT MIXER FOR RENT (LONDON) with rubber-tired wheelbarrows; $6 delivered. 105 Belmont. G 8082

NEW FLUE LINING, 10 FEET; ALSO 30 pieces 8 x 8 x 10 ft. B 3485

SPECIAL PRICES ON ALL GRADES— Shiplap, dimensional boards and timbers, complete stock all grades, 9 to 6 shiplap lumber. Phone Belmont 172 after 6 p.m.

Stewart & Hudson Ltd.
THE HOME BUILDERS' DEPARTMENT STORE
It will pay you to visit our store and warehouse for the greatest selection in Home builders' supplies.

Gyproc Wallboard, 4x8 sheets	$1.68
Gyproc Lath, bundle 32 sq. ft.	1.07
Gyproc Joint Filler, 5-lb. pkg.	64
Gyproc Nails, per lb.	25
IXL Kygrade Red Brick, per M	60.00
No. 9 Chimney Brick, red, per M	60.00
Scotch Fire Brick, each	11
Metal Lath, sheets 24" x 96"	1.00
Plasterers' Corner Bead, per ft.	.07
Down Pipe, 10-ft. length, each	1.00
Down Pipe Elbows, each	.36
Drain Tile, clay or cement, 4", foot	.10
Vitrified Sewer Pipe, 4", foot	.43
Stucco Wire, 36" wide, roll 450 ft.	19.00
Steeltex Stucco Mesh, 450 ft.	18.00
Zonolite Plaster Aggregate, sack	94
Zonolite Loosefill Insulation, sack	7.36
Dypros Wool, 2", carton 60 ft.	9.00
Cedarwell Shakes, dipped and brushed, choice of colors, unit 50 sq. ft.	7.75
Picket Fences, complete 3' 6", 10 ft.	9.66
Fence Pickets, from, each	.06
Fence Posts, square cut, each from	.60
Pacific Paint or Enamel, quarts	.60
Pacific Paint or Enamel, gallons	5.95
Whitewood Kitchen Step Stools, regular $3.50, with qt. of Monamel, only	.79
Duroid Shingles, per bundle, from	8.04
Plywood, ¼" factory grade, 4x8 sheets	3.30
Plywood Ceilings and Bejerl Plywoods at bargain prices.	
Shiplap, utility grade, per M	39.00
2 x 4, utility grade, per M	39.00

Did you know we can estimate on your home repairs? Expert and reliable workmen to quote you a complete job on reroofing, insulation, painting, kitchen cabinets, bathrooms and kitchens remodelled, garages built.

Home builders, see you financing under N.H.A., insurance plan of progress mortgage? See our Mr. Anderson for special arrangements to cover progress payments.

RETAIL STORE OPEN SATURDAYS TILL 5:30

STEWART & HUDSON LIMITED
400 GORGE ROAD B 8171, B 2618

Builders' Sash & Door Ltd.
VICTORIA'S MOST COMPLETE MILLWORK CENTRE FOR HOMEBUILDERS' NEEDS
Factory prices on sash, doors, frames. Estimates in advance on your new home.
We specialize in front doors that are different and can give you a distinctive and personal touch to grace your home.

12 OUTSTANDING ADVANTAGES
Are yours when you specify ROCHESTER Spiral Sash Balances, and in addition, only Rochester has the exclusive pre-adjusted and pretensioned feature. Factory locked shot ensures perfect adjustment. Rochester is entirely concealed, no parts visible, and can be installed quickly and easily in a few seconds. Priced at only $2.50 per set to do a complete window, top and bottom. Courtesy to Rochester dealers and millwork shops.

INVENTORY CLEARANCE
A genuine clearance of odd sash going at bargain prices — unclaimed sash that may fit your job—some as low in price as 25c each. Many groups at $1, $1.50 and $2 each. A few Reject Doors at $3.50 each—some already mortised for locks. Genuine buys on remnants of hardwood and plywood cuttings. You will be pleased at our service. Drop down to our new showroom at 330 Darwell Road adjoining the B.C. Forest Products. Phone G 6013

Builders' Sash & Door Ltd.
330 DARWELL ROAD G 0016
(Adjoining B.C. Forest Products)

DRYSDALE'S
BUILDERS' SUPPLIES
Barclay Plastic Tile, 4' x 4' sheet	$8.00
Veranda Sash made to measure, per ft.	50c
Arborite plastic topping for sinks and table tops, etc., all colors, sq. ft.	79c
¼" Plywood, G4IS, 4' x 8' sheet	$2.68
⅜" Plywood, G4IS, 4' x 8' sheet	$4.00
½" Plywood, G4IS, 4' x 8' sheet	$4.64
⅝" Plywood, sheathing grade, 4' sheet	$2.00
Will cut your sizes, per ft., extra	2c

Free Estimates From Your Plans or Lists

DRYSDALE
SASH & DOOR CO., LTD.
YOUR LUMBER NUMBER: G 0611
1730 Cook St. Near the Red Park

KHALSA TIMBER (1945)
Fir, Hemlock, Cedar and No. 1 Shiplap Delivered
Good Quality - Low Price
PHONE B 1302

40 FOR SALE—MISCELLANEOUS

A Few of the Specials
of
MOORE-WHITTINGTON
Look over this list ... drop down to our office and see the other values in lumber for every job.

1 x 4 Short V Joint, 1 & ...	$65 per M
1 x 3 Short Remilled Flooring, Std. C and Btr	$70 per M
1 x 4 Short Fir Flooring, P.D. C and Btr	$70 per M
1 x 4 Short V Joint, S. & C. one Btr	$60 per M
1 x 4 Short Flooring, F.D., C. and Btr., 3.1	$76 per M
1 x 3 No. 2 Flat Grain Flooring	$100 per M
1 x 4 Edge Grain Flooring	$156 per M
1 x 6 V Joint, B and Btr	$100 per M
1 x 4 No. 1 Flat Grain Flooring, C	$150 per M
1 x 4 No. 1 Edge Grain Flooring, C	$145 per M
1 x 6 V Joint, B and Btr	$98 per M
4 18 Ovaended Sheathing, 4 x 8', Per sheet	$2.12

AND IT'S EASY TO FIND
MOORE-WHITTINGTON
LUMBER CO. LTD.
Two West at the Fountain Roundabout, Two Blocks Down Hillside
2614 BRIDGE STREET B 1100

R. A. Green Lumber Co. Limited
2991 DOUGLAS ST
FOR THAT SPECIAL PANELING JOB IN DEN OR RUMPUS ROOM
KNOTTY YELLOW CEDAR PANELING in random widths ... 18c per ft. B.M.
BEST-O-LITE ASBESTOS CEMENT BOARD in 4' x 8' sheets ... 9½c per sq. ft.
FIR VENEER PANELS in 48" x 96" also ¼", sound one side ... $3.53 per panel; ⅜", sound one side ... $4.64 per panel
BREATHING GRADE UNSANDED FIR PANELS, 48" x 96" also—
5/16" thickness ... $3.00 per panel
1/2" thickness ... $4.48 per panel
LUMBER — MILLWORK
WALLBOARDS — INSULATION
R. A. Green Lumber Co. Limited
G 7414 - G 7613

LUMBER SPECIALS
All prices per thousand foot board measure
1x8" tongue and groove, boards or shiplap	$36.00
1x2" S4S	$36.00
1x10" and 12" S4S cedar	$33.00
2x10" dressed 4 sides	$36.00
2x8" random lengths	$30.00
2x3" S4S random lengths	$35.00
2x4" S4S cedar	$38.00
1x6" cedar tongue and groove. Good grade	$50.00

Best of grades, cheapest prices and quickest delivery service in town. We can supply everything in lumber. Shiplap, studs, joists, rafters, posts, beams, siding, flooring, roofing materials, building paper, fence posts, etc. We welcome and will fill any special orders in our own mill.
Open Saturday all day
ATOM LUMBER CO.
616 JOHNSON STREET WEST
B 2249 Eve., D 0019

VALUE FOR YOUR BUILDING DOLLAR!
1x4 Cedar boards, utility grade, per 1,000 bd. ft.	$30.00
1x8 Cedar shiplap, utility grade, per 1,000 bd. ft.	$31.00
1x8 Cedar shiplap, utility grade, per 1,000 bd. ft.	$35.00
1x6 Cedar T & G, utility grade, per 1,000 bd. ft.	$35.00
1x8 Cedar T & D, utility grade, per 1,000 bd. ft.	$38.00
2x4 Common dim. Hemlock, S4S, 6' lengths, per 1,000 bd. ft.	$38.00
1x8 Cedar shiplap, No. 5 and 5 grade, per 1,000 bd. ft.	$48.00
1x6 and 1x8 Cedar T & G, No. 5 and 2 grade, per 1,000 bd. ft.	$50.00
1x6 Cedar T & G, No. 2 grade, per 1,000 bd. ft.	$60.00

Floor Sanders, Edgers, Polishers and Power Saws to rent
SIDNEY LUMBER LTD.
Paint and Builders' Supply Headquarters
2323 GOVERNMENT ST Phone E 6187

BUILDING SUPPLIES
EVANS COLEMAN & JOHNSON BROS. LTD.
900 WHARF ST BEACON 5100
"Serving Victoria 60 Years"

40B CLOTHING, FURS, SHOES, ETC.

BOY'S PLAID SPORTS JACKET, GREY flannel trousers, 16-year size, new condition. E 8462.

BLACK SEAL COAT, $30. B 6621.

LADY'S COATS AND DRESSES AND new evening dress, sizes 16 and 18, cheap. G 8461.

LADY'S NEW WOOL GABARDINE SUIT, size 16, wine, $37.50. B 4461

"PUNCH 'N' JUDY EXCHANGE"
CHILDREN'S GOOD USED CLOTHING
2040 GRANITE STREET - B 2363

40D FURNITURE

ATLAS MATTRESS SHOP—ALL TYPES of mattresses, box springs, Hollywood beds. Alterations and repairs. Free pickup and delivery. 2714 Quadra at Hillside. G 4038

ANTIQUES REPAIRED; ALL TYPES OF upholstery expertly done.
J. A. DAY
FURNITURE AND UPHOLSTERY
PHONE E 0611 1044 OAK BAY AVENUE

ANTIQUE QUEEN ANNE MAHOGANY dual dining table, drop leaf, $35; carved Indian tabouret, $8. E 9001.

BEAUTIFUL SOLID WALNUT TWIN beds, four-poster, acorn pattern, 3 ft. 3 in., excellent condition. B 3014

DINING-ROOM TABLE, 4 LEAVES AND 6 chairs, solid oak. Reasonable price. B 2302.

FOR SALE, VIEW ROYAL—FURNITURE, near new. Electric stove, Chef Master, $175; Easy Spindry washing machine, $175; chesterfield suite, $100; painted bedroom suite, spring and mattress, $110. 231 Helmcken Road. B 4401.

FOUR-PIECE BEDROOM SUITE, CHROmium kitchen table and four chairs, hostess chair, living-room rug, two small living-room tables, washing machine 997 Superior. G 8606.

FOR SALE — DAVENPORT, FLORAL tapestry, good condition, $18. E 1671

GREEN BROADLOOM, 11½ FT. x 10 FT., at $40.50, blue two-tone seamless Axminster, 9 ft. x 12 ft., almost new, $40.00. Rugs and upholstered furniture cleaned and repaired. Carpeterium, 1110 Vancouver Street. E 3841

NINE-PIECE WALNUT DINING SUITE, upholstered chairs, good condition, $130. B 9871

NINE - PIECE MAHOGANY DINING suite, like new. Phone Belmont 300R

STUDIO COUCH, GOOD CONDITION, $40. B 9871.

WALNUT FINISH JACKKNIFE TABLE ... $12.50
Drop-leaf table and 4 chairs	$17.50
Highboy with mirror	$16.50
Serpentine-front dresser with mirror	$66.50
Duncan Phyfe mahogany stand chair	$11.50

REEDS FURNITURE
3111 Fort Street Phone E 0000

WESTINGHOUSE ELECTRIC WASHER, walnut drum top table, chest of drawers, occasional chair and Singer sewing machine. Phone E 3677.

3 FOR 200
Yes — all the essentials in our "Start-a-Home" Plan to furnish 3 rooms for $200
HUMBER'S WAREHOUSE
View Below Government
Behind Churchill Hotel

40 FOR SALE—MISCELLANEOUS

BEDROOM BUYS IN SPRING CARNIVAL
At
STANDARD FURNITURE
SPRING-FILLED MATTRESSES - Three famous mattresses, each filled with hundreds of oil-tempered steel springs and covered with flag ... ticking. FOUR sizes.
PACIFIC	$19.00
SPECIAL	$29.00
RELAX	$39.00

BUNGALOW BED OUTFIT, complete with cotton felt mattress, 3-ft. size only, $39.00
HOLLYWOOD BED OUTFIT with headboard and spring-filled mattress. In three sizes ... $49.00
GLIDEAWAY BEDS, adjustable, with spring-filled mattress ... $39.00

STANDARD FURNITURE COMPANY
RIGHT THROUGH—YATES TO VIEW

SPECIALS IN USED FURNITURE
5-piece walnut kitchen set	$16.00
6x10.6 Axminster carpet, good condition	$42.50
Four walnut Windsor chairs	$30.00
Natural finish dinette suites, to	$26.50 / $49.50
Oak sectional bookcase	$62.50

HOLLAND BROS. & CO.
824 FORT STREET B 0012

Drophead Cabinet Singer Sewing Machine, guaranteed	$64.00
Maple-Finish Twin Beds, coil springs, spring-filled mattresses. Pair	$79.00
Light Oak Office Desk, medium size	$44.00
220-Watt Apartment-size Electric Range	$47.50

HUB FURNITURE CO.
713-719 JOHNSON STREET, D 0400

AT MACK AND TOMMY'S
A six piece walnut bedroom suite including all-steel ribbon spring and new spring-filled mattress ... $99.00
A solid walnut gate-leg drop-leaf table ... $31.50
A walnut waterfall three-drawer chest, for ... $22.50
A walnut-finish vanity dresser and bench ... $22.00

HOLMAN & CANNON
Used Furniture
721 JOHNSON ST. B 5018

THIS WEEK'S
NEW SHIPMENTS INCLUDE
Bedroom Chairs	$8.00
Ferneries	$12.35
Indian Rugs, 9 x 12	$100.00
Indian Rugs, 8 x 10	$100.00
27" English Wiltons	$3.50
Kroehler Chesterfield Suite	$100.00
Kroehler Davenports	$137.00
Smart Chrome Dinette Suites (new designs).	

HOME FURNITURE CO.
800 FORT STREET PHONE B 0100
(Above Blanshard)

GURNEY APT.-SIZE WHITE ENAMEL GAS RANGE, like new	$84.00
WINE CONVERTO AND CHAIR TO MATCH	$49.00
DROPHEAD SINGER SEWING MACHINE, 7 drawers, guaranteed	$47.00
WALNUT BEDROOM SUITE, waterfall style, large round mirror	$87.00

HUB FURNITURE CO.
713-719 JOHNSON ST. G 6438

AMBASSADOR HOME SERVICE
CHESTERFIELDS · CHAIRS · RUGS
Cleaned in your own home. All work guaranteed. Ready for use the same day. Our special formula.
CLEANS · DISINFECTS · DEMOTHS
For Estimates Call E 6071
Inquiries Up to 15 Miles Invited

KILSHAWS
THE AUCTIONEERS
1015 FORT STREET PHONE G 0443
We Will Buy for Cash or Sell for You Furnishings and Effects
See Us First or Last

40E MUSICAL INSTRUMENTS

BAND PIANO, $150; CHARLTON, $200; Foster, $275; Mason & Risch, $300; Willis, $315; Heintzman, $375. All guaranteed 5 years. Cass Piano Store, 745 View St. G 2818

CASS PIANO STORE — SEE US FOR guaranteed used pianos. 745 View. G 2818

HEINTZMAN PIANO, MEDIUM SIZE, in very good condition, $200. B 1671.

MINIATURE GRAND GERHARD Heintzman piano and bench. Good condition. $499. B 3752

PIANOS FOR RENT, FROM AS LOW as $7 per month. Fletcher Bros., 1130 Douglas

SMALL FOLDING ORGAN, $30; PIANO, Heintzman upright grand, $300. B 6880.

TRY BEFORE YOU BUY — RENT A 120-bass piano accordion $1.50 per week for 8 weeks, rental to apply on purchase price. Fletcher Bros., 1130 Douglas. G 1100.

WE HAVE SEVERAL GOOD USED pianos on sale at $300. Five-year guarantee. Easy terms. Free delivery. Fletcher Bros., 1130 Douglas Street.

WILLIS UPRIGHT PIANO WITH matching bench, $300. B 2362

40G REFRIGERATION SALES AND SERVICE

Mc & Mc
EASY TERMS
TO SUIT YOUR BUDGET
THE NEW 1950
FRIGIDAIRE REFRIGERATORS
FROM
$299.75
Completely Equipped Frigidaire Service Department with Factory-trained Servicemen.
McLennan, McFeely & Prior
1400 GOVERNMENT ST G 1111

60 FOR SALE—MISCELLANEOUS

607 RADIO AND REPAIRS

A BETTER DEAL WE FIX RADIOS IN your own home any district, day or evening. Home Radio Service. G 6061 days, B 3600 eves.

EXPERT RADIO REPAIRS — MEMBER R.R.I. Aeroneas 880 Johnson G 6722

ROGERS MAJESTIC AUTOMATIC RADIO-phonograph combination. FLETCHER BROS. (Victoria), Ltd. 1130 Douglas Street Phone G 7148

RADIO CONSOLE AND RECORD PLAYER, $60, shortwave. B 2290.

SPARTON MANTEL RADIO, LOVELY tone, $30. G 86.

WALLY'S RADIO AND ELECTRICAL repairs. 1960 Oak Bay Avenue. G 7413

2 PORTABLE TRANS-CEIVERS. SALE OR swap for portable radio. G 8672.

60K BICYCLES & MOTORCYCLES

BICYCLES — ALL SIZES. REPAIRS. Work guaranteed. Acresons 880 Johnson Street

EVERYTHING IN BICYCLE REPAIRS—Bernard Ltd., B Douglas St. G 3611

MAN'S C.C.M. RALEIGH, DOUBLE BAR and fare, excellent condition, new wide handle bars $. G 8034.

NEW SMALL "AFRICAN MADE" MOTORCYCLE. Box 1121 Douglas St.

RALEIGH 4-SPEED SPORTS MODEL. Metallic blue, complete with generator and light. Like new. $80. B 8072.

1947 ARIEL "RED HUNTER" 350 C.C., equipped with telescopic forks and hand clutch; excellent condition throughout. $396. Spear Houston Car Sales, 801 Yates St. Phone B 1024

1950 LIGHTWEIGHT C.C.M. BICYCLES with 3-speed hub brakes. Dynohubs, etc. at HARRIS CYCLE 750 FORT ST

NEW RALEIGH BICYCLES FOR 1950
New Prices! 3-Speeds Reduced!
B. J. SMITH'S SON
1703 Douglas

In 4 years MOTORCYCLE SALES has become the largest and best equipped motorcycle shop on Vancouver Island.

THE REASON?

We have the machines you want at the price you want to pay!

Here are some
BARGAINS IN BRITISH AND AMERICAN MOTORCYCLES

Auto-Cycle, Rudge (as wi	$1M
Royal Enfield 350 cc (new)	$325
Ariel, 500cc (1947)	$374
B.S.A. 250cc (1947) overhead	$390
Triumph Thunderbird 601	$695
Indian Chief (1946) wi ottred	$560
Harley-Davidson (1947) 74"	$695
Harley-Davidson (1942) conditioned	$295

We also have NEW Triumph, Norton, B.S.A. and Vincent H.R.D. and Autocycles in stock.

Parts and accessories every make of motorcycle.

Trade your car for a bike or your bike for a car

LES BLOW'S MOTORCYCLE SALES

2647 DOUGLAS ST. G 7842

BROOKLANDS MOTORCYCLE WORKS

If you are interested in the best new or used models and if after-sales service means anything

WE HAVE IT!

1948 46 Harley	$675
1946 Indian Ch	$635
1936 Harley 74 beauty!	$475
1940 Ariel Twin Springer	$365

Many others

"The Reliable Firm"

G 5926

Reg Shanks Pop Shanks

BICYCLES JUST LIKE NEW

GUARANTEED 12 MONTHS
ENGLISH, 4 SPEEDS
$39.50

Pure rubber inner tubes 28"x1½" ... 80c
BICYCLES overhauled ... $2.75

VICTORY CYCLE WORKS

85 JOHNSON ST

Give your cycle a Spring tonic. A real thorough overhaul for ... $2.75

WE CALL AND DELIVER

ROBINSON'S

1307 BROAD ST. E 6212

The finest quality English cycles ever made.
THE FAMOUS PHILLIPS
A Model for Every Purpose

McLENNAN, McFEELY & PRIOR

1400 GOVERNMENT ST. Phone G 1111

60L STOVES AND RANGES

ARE YOUR OIL BURNER? PHONE B 38 for an estimate on installing a Cyclonegas burner or an oil heater. A good burner, sold and installed by an expert, is your assurance of satisfaction at less cost. A. B. Rowser Oil Burners, 1117 Esquimalt Road.

A. B. CRANGE OIL BURNERS (WICK-type), five-year guarantee, installed with copper coil, drum, pump, automatic draft control; $69.50. Ron Glover Oil Burner Service. E 3934

AIRFOR STOVES AND HEATERS — Repeat Burners installed and repaired, stoves repaired. 841 JOHNSON STREET PHONE G 4198

ALMOST NEW ALL WHITE ENAMEL gas range, thermostat control, $120. Carter Stove Store 830 Fort. B 1811

ALMOST NEW ENTERPRISE WHITE enamel, black trim, combination coal and gas. 1183 Burdett Ave.

A WHITE ENAMEL BEACH ELECTRIC range, new condition, open to offers. G 367

ALMOST NEW WHITE ENAMEL OIL stove. B 8634.

BOSS PLUGGED OR CHANGED, copper coils and sawdust burners installed. Phone B 1842

BRAND NEW FINDLAY TABLE-TOP electric range, cost $300. What offers? Apply 1836 Cadboro Bay Road.

BRAND NEW DE LUXE MAGIC CHEF gas range, cost $230. Owner will sacrifice for $190.50. G 7148.

WHY FREEZE?
FURNACES

COMPLETE WITH HOT-AIR PIPES AND registers. Can be installed three or six days. Guaranteed not to smoke. $180 and up. Also repair work. Anywhere. PHONE 18218 or G 3377

CREAM ENAMEL STOVE, GOOD CONdition, almost new sawdust burner, $80 or nearest offer. McIlvaine Bros., 1302 Wharf Street.

CREAM ENAMEL STOVE, STEEL TOP, warming oven, with Silent Glow oil burner, very good condition. Colquitz 154 X

COMBINATION, GAS AND OIL, COMplete. What offers? G 4361

DRUM FURNACE, GRID FOR COAL, casing, 18 pipes; only 3 years old; good condition. Albion 173M.

FIVE-MONTH-OLD FAWCETT OIL range, with burner, drum, etc.; $225. B 1071.

FOR SALE — FAWCETT HILLCREST range, B water jacket, $60. B 3603.

HEATERS, RANGES, ELECTRIC AND gas stoves, new and used. Peden Stove Store 721 Johnson. B 1451

MAJOR SAWDUST BURNERS—WE ARE your local agents. Domestic Sales, 30 Burnside Rd. B 8813.

OIL BURNER INSTALLED, CLEANED, repaired. Expert workmanship. B 0720.

WHY WAKE UP IN A COLD HOUSE

Everyone will want installation and furnace repairs later. Be smart . . . have us install a new furnace, or repair your old one, while we have the time.

SOUTHALL STOVE CO.

608 CORMORANT ST. G 3961

60 FOR SALE—MISCELLANEOUS

QUAKER RANGES
CREST AND CYCLOS
Also Wick-Type Oil Burners
SALES, SERVICE AND INSTALLATION
EAGLE SALES & AGENCIES
1814 FORT STREET PHONE B 3023

OIL BURNERS

All Makes Serviced, Overhauled and Installed
Cyclos Range Burners, Kemac Floor Furnaces and Res-Air Oil-Fired Furnaces
For Experience in Oil Burner Work

E. R. BALDWIN

B 4082 813 VIEW STREET G 3103

GAS AND ELECTRIC RANGE REPAIRS

RADIO AND APPLIANCE REPAIRS

Pickup and Delivery

Victoria Electronics Ltd.

PHONE B 6074 1900 FORT STREET

60H MACHINERY

CHEAP FOR CASH, 4-DRUM DONKEY. B 2249, eves., G 3014

ELECTRIC HANDSAW, FULLY ADJUSTable rip fence, two 6-inch blades, cuts multiple angle on 2 by 4 stock, metal carrying case, $108. Would accept smaller saw as part payment. B 6351

NEW WINCHES, FRICTION 4-DRUM, with T-120 Chrysler industrial motor, four-speed transmission, 18,000 lbs. pull, drum 600 ft. ⅝ line, price, $1,976; 3-drum, $1,775.

The new Handy Worker rotary cultivator, most wonderful cultivator built. Call or phone for demonstration. $198.50

Waterloo garden tractors three sizes. Easy to handle, built in Canada for Canadians. Call anytime for demonstration.

SALES AND SERVICE
COAST TRACTOR & EQUIPMENT CO.
Royal Oak, B.C., R.R. No. 1
North Elk Lake - East Saanich Road
Keating 83 B and Victoria G 3737

BE SURE AND SEE THE NEW

MASSEY-HARRIS

Farm Machinery and Tractors Cut Your Farm Work in Half With the Pony Tractor

ALSO

SPRAYERS - SPREADERS
WATER PUMPS - GARDEN TRACTORS
MILKING MACHINES

SCOTT & PEDEN LTD.

411 CORMORANT ST., VICTORIA
60 Years of Serving Vancouver Island

Phone G 7181 for Demonstration of Any Machine

Continental 30" single surfacer, 4-knife round head, ball bearings, complete with 5 h.p. 3-phase motor and magnetic starter. This unit is new condition ready to go. Full price, $130, terms if desired.

Complete rock-drilling, concrete-breaking and blasting equipment, including 80 cubic foot Le Roi compressor, rock drill, breaker, electric ignitor, hoses and bits. This unit has had very little use and is priced at $3,150, cash or terms

Another complete outfit, as above but with an older Ingersoll Rand compressor in good condition, complete at $1,500 cash.

A good 5-h.p. DeWalt saw, 3-phase motor.

ROY E. ROBERTS - Machinery

2807 GOVERNMENT ST. G 4814

I.E.L. POWER CHAIN SAWS

Models "M" "G" "PIONEER TWIN" and "PIONEER" ONE-MAN SAWS

PARTS SERVICE REPAIRS

IRA BECKER & SON

Vancouver Island and B.C. Coast Distributors
NANAIMO B.C. — PHONE 1514
VICTORIA AGENCY 2818 CAREY ROAD
Phone G 3071

G. B. MURDIE LIMITED

INDUSTRIAL RESERVE — EMPIRE 7221
Machinery Repairs, Welding
Winches and Hoists Built to Order
Free Estimates

TITAN POWER SAWS

RAMSAY MACHINE WORKS LTD.
G 8314 VICTORIA, B.C.

60O FARM IMPLEMENTS

FORD-FERGUSON TRACTOR, NEW double plough, hydraulic hoist, A1 condition. 4138 Quadra St. Albion 14 B.

ROTOTILLER, ONE SEASON, GOOD condition, $428 or nearest offer. Roy P. Anderson, West Saanich Road. Keating 2P

TRACTOR AND IMPLEMENT BUYS AT NATIONAL

One used Ford Ferguson Tractor, in excellent condition ... $725

One Used Ford Ferguson Tractor, overhauled, repainted, fully guaranteed ... $895

One used Farmall "A" Tractor, complete with plough, discs and drag harrow. Excellent working order. ... $975

Used Ford double bottom 12-in. plough, in new condition ... $125

Used Ford Dearborn side mower, 6-ft. cut, only used two seasons. ... $245

Just Arrived, Two New Manure Spreaders

NATIONAL MOTORS, LTD.
Tractor Division
818 Yates Street Phone G 8177

HYDRAULIC TOUCH CONTROL

See the Farmall Tractors with this feature. A tractor to suit your farm.

Lift those implements or shove them into the ground with fingertip ease.

FARWEST MOTORS LTD.

971 YATES STREET G 4174

60P ANTIQUES

de RODIL — IMPORTER, ANTIQUES bought and sold. 863 Fort. G 7918

60X MISCELLANEOUS

A FINE SELECTION TRUNKS — Traveling, cabin, wardrobe; strong, clean, new condition. Bargains. 874 Monroe Street (near Pemberton)

ATTENTION! — REPAIRS, PARTS FOR most makes of sewing machines. Phone for estimate. Taylor & Co. 818 Fort. G 3021

ARTISTS' SUPPLIES, TEXTILE PAINTS, framing. Williamson's Photo & Art Store 640 Fort Street

ADDING MACHINES, CASH REGISTERS, scales, slicers. Owen Richardson, 680 Johnson Street. E 3093 or Colquitz 304W

A1 MANURE, WELL ROTTED. SOIL, Cinders and clay. $1.50 per yard. B 3078. Immediate delivery

A FEW BUYS IN RECONDITIONED vacuum cleaners, $19.50 to $45.00. Taylor & Co., 818 Fort Street.

A1 COW AND HORSE MANURE, 7-FT. cedar posts at 30c each, 6-ft. cordwood, delivered. E 3986

A BIG BARGAIN — BARNYARD MAnure, soil, rock, cinders, fill. G 5864

AT ONCE — RUBBER STAMPS FROM DIXON'S.

ALEXANDER—ALWAYS BEST FOR TOP soil, manure, clay fill. B 8776

A CONVERTIBLE CARRIAGE, MAROON, in good condition, $15. B 5019.

BEACH "MANOR" ENAMEL RANGE, Superthorm burner, 4 1 shoes, two Oliver ploughs, one two-furrow, one three, wire shoes. Spring seed oats. G 3507

BOOGY OR WATER JACKET HEATER, good condition, three years old. What offers? E 4166.

BOAT AND LAUNCH COVERS, SAILS, tarps, to order. F. Jeune & Bro., Ltd., 570 Johnson Street. G 4672

CEMENT AND ROAD GRAVEL, CINDERS and fill. G 7068.

60 FOR SALE—MISCELLANEOUS

BRITISH SOVEREIGN STRAWBERRY plants, $16 per thousand. Hugh Campbell, Sayward Rd. Phone Albion 19X

COME AND SEE OUR BARGAINS. Child's crib, $7.50; chest of drawers $7.50; all sizes of crocks and lots of other useful articles. De Luxe Variety Store, 1018 Cook Street. Phone B 0633

CAMERA, GRAFLEX 4¼ X 3¼, AND accessories, as new; $200. Box 3813, Colonist.

CHILD'S PLAYPEN AND CAR SEAT, $7.50. G 1420

EIGHT-PIECE DINING-ROOM SUITE, $65. Findlay range, sawdust burner, $60; small linoleum, casing and pipes, $45. B 0666. 1726 Emerson Street.

ELECTRIC MOTOR FOR SEWING MAchine (used) $12.75. Taylor & Co., 818 Fort Street.

EXECUTIVE OFFICE DESK AND CHAIR also other desks. Apply Scott & Peden, Ltd., main office. G 7181

ELECTRIC WASHING MACHINE FOR rent. Phone G 3021.

EMERALD RING, $75. PARTICULARS, Box 3801, Colonist

FILING CABINETS, STEEL, ALL SIZES, secretarial stands; Petree wire recorders; steel office safes; accounting forms. J. B. PIPER BUSINESS SYSTEMS, 643 Yates. B 6021

FERTILIZER $1 PER SACK DELIVERED. Lawns, gardens need nourishment. Apply pulverized duck guano now rich in nutritious elements. Duck Farm Sidney 180

FOR SALE — CANDY DISPLAY COUNter. Apply Vogue Coffee Shop

FOLDING TWIN CARRIAGE, GOOD condition; reasonable. Phone B 2330.

GAINADAY WASHING MACHINE, USED as demonstrator, new condition. Tait H. D. Meinnering & Co. 730 Fort Street

GRAVEL FOR ROADS, DRIVEWAYS, $1.50 per yard. Phone Belmont 150W

HOSPITAL BED, ADJUSTABLE, LIKE new. Beautyrest mattress. $150. G 3681. Mornings

KELVINATOR REFRIGERATORS, BABY Astral refrigerators, Zenith washers and Zenith ranges.
B.C. HARDWARE (1946) LTD
724 Fort Street G 1021

LIGHTWEIGHT PORTABLE DRAG-saw, good condition, 2 blades, 4', 5' and 6' 8". Briggs Stratton engine 1½ H.P. 417 Trenall Road. G 2057 before 10 a.m.

LADY'S WHITE FIGURE SKATES AS new. Size 7. $15. G 2361

MODERN COUNTERS AND FIXTURES, suit men's clothing store, etc. dry-goods, etc. Can be seen at the Standard Steam Laundry, 841 View Street.

MODERN VACUUM CLEANER FOR rent. Phone G 5021

NEW FROST KING ICE REFRIGERator, 75-lb. capacity, 1 only, $69; also new 220 volt electric range, 4 burners, $119. Masson Sales 2822 Douglas St. G 4316.

NEW G.E. FRIDGE, ALSO PRACTICALLY new hot-water furnace. G 8674

ONE HEINTZMAN PIANO, A1 SHAPE, one rug, 9 ft. x 8 ft., light green, one coffee table. 2441 Prior

RUBBER STAMPS — ROBINSON PRESS Printers. Pioneer rubber stamp makers in Victoria. 546 Pisgard Street, Masonic Building. Phone E 8614

ROAD GRAVEL, $1.50 PER YARD; cement gravel, $3 per yard, now manure, 41 per yard. B 5541.

SELF-SERVE — THE MODERN METHOD of merchandising. Phone for full information on all types of refrigerated self-serve counters. No obligation.
RYAN PROTHERS WESTERN LTD
Phone B 1223 2582 Quadra Street

SODA WATER CARBONATOR FOR SALE, also 80-qt. bread dough and cake mixer with all the attachments. Apply to the Cameo Cafe, 828 Yates Street.

THE NEW 1950 GENERAL ELECTRIC TANK-TYPE Vacuum is now available $94.50. Ask for demonstration.
FLETCHER BROS. (Victoria), Ltd
1130 Douglas Street Phone G 7148

VICTOR GLOBETROTTER MANTEL radio with record player attachment and remote speaker, $60. Sunbeam Shavemaster, $16. 831 Island Road.

WESTINGHOUSE MIXMASTER, NEW, waffle iron, electric iron, new blue satin bedspread, tri-lite shade. G 3348

YOU TOO CAN HAVE LOVELY LUStrous floors with the new Gen. Elec floor polisher. $89.50
FLETCHER BROS. (Victoria), Ltd
1130 Douglas Street G 7148

6-IN. DELTA SANDER WITH PNEUmatic drum attachment and ¼ h.p. motor. Light drill press. Rotary buffer. E 4821 or G 3036.

ATTENTION BUTCHERS
12-FT. FRIGIDAIRE, RUDY FREEBORN showcase. Sacrifice, cash or terms. Box 3019, Colonist

6 H.P. VERTICAL BOILER, ALMOST new equipped with new Williams automatic oil burner and fittings. Price $850. Apply G. L. Carter, E 6723

ATTENTION BUTCHERS
12-FT. FRIGIDAIRE, RUDY FREEBORN showcase. Sacrifice, cash or terms. Box 3019, Colonist.

2 B.W. LEE PAC REFRIGERATORS, slightly damaged in transit, 4-year guarantee, 4 cu. ft. $240; 6 cu. ft. $260. Masson Sales 2822 Douglas. G 2316.

3-PIECE CHESTERFIELD, BREAKFAST suite, Winnipeg couch, wardrobe, other household articles. Phone B 7484 or apply 188 Regina Ave

1947 MODEL, 7 CU. FT. ELECTRIC refrigerator, de luxe model, as new, $265. G 7416.

4 COOKE PORTRAIT LENS, 8 X 7, eight-inch focus, with shutter, $40. B 6581

2 ENGLISH CABIN TRUNKS, REASONable offers. B 6097.

SAVE MONEY

A kitchen Range in good condition complete with excellent burner, it's a really good buy at $18.50. Studio Couch with three cushions. It's not in bad condition and a bargain at $9.50. Kitchen Couch $1.50. Winnipeg Couch and double Mattress $8 to. A good dresser velour Bed-Chesterfield with pillow arms $39.50. Camp Stove for coal or wood $14.50. A complete walnut Bedroom Suite in nice condition including good spring and spring mattress $69.00. Spring Arm Chesterfield Couch $14.50. A really fine solid walnut China Cabinet $39.00, the Matching Buffet $39.00 (both these pieces are in lovely condition). Walnut Gate-leg Drop-leaf Table $27.50. A nice tapestry Studio Couch with bolsters and spring-filled Cushions (this is just like new and priced at less than half cost) our price $74.00. A number of good Beds priced complete with springs and mattresses $10.50 to $31.50. It's smart to save money.

WALLY GRAY'S Bargain Warehouse

851 BALMORAL RD. G 4010

"USED FURNITURE FOR LESS"

PRINTING SPECIALISTS

Consult Us for Distinctive, Creative Printing

PRINTING
LITHOGRAPHING
BOOKBINDING

THE COLONIST

COMMERCIAL PRINTING DEPARTMENTS
602 VIEW STREET VICTORIA B.C.

1950 FRIGIDAIRE

REFRIGERATORS
ELECTRIC RANGES

BEATTY

WASHERS AND IRONERS

TRADE-INS ACCEPTED
PLUS

EASY TERMS

DICKINSON & DUNN

BACK OF THE BAY ON ARENA WAY

LIFE'S LIKE THAT By Fred Neher

"Dear, I'll practise Junior's violin lessons . . . let him play baseball!"

60 FOR SALE—MISCELLANEOUS

BEATTY WASHING MACHINE SERVICE
Factory Trained Servicemen

McLENNAN, McFEELY & PRIOR

1400 GOVERNMENT ST. Phone G 1111

(CURVED)
COUNTER

IDEAL FOR STORE, COFFEE BAR OR NUMPUS ROOM. CALL

YOUNG'S RADIO

B 0741 or B 7458

WASHING MACHINES

BEATTY—EASY—MAYTAG—GILSON
Terms Arranged
Repairs to all Makes

MODERN APPLIANCES

941 YATES STREET PHONE B 5016

G-E WASHERS

Your choice of 8 beautiful models
Priced from $109.50 to $199.50

FLETCHER BROS.

1130 DOUGLAS STREET G 7148

41 LET'S SWAP

1. ELECTRIC RANGE, 2. WATER HEATer, 3. refrigerator, 4. three-piece Chesterfield suite, 5. six-piece bedroom suite; 6. six-piece dinette suite, etc. New merchandise, approximate value $2,000. Swap for acreage or part payment for acreage, with house. Box 3453, Colonist.

41A WANTED—MISCELLANEOUS

A.B.C.

ATTENTION — BEST CASH PRICES paid for good used furniture, tools, stoves, pianos. We call anywhere, anytime

BUS FURNITURE COMPANY
713-515 Johnson Street Phone G 6436
Manager B. Louis

ANYTHING IN TOOLS, TRUNKS, SUITcases, stoves. Highest prices paid. G 0639

CHINA, GLASSWARE, SMALL ARTICLES and books bought for cash. G 6086.

EMPIRE JUNK—BEER BOTTLES, RAGS, tools, mattresses bought. Town or country. E 6343. We call.

FUR COAT, OLD, ANY SIZE, NOT coney. Box 3814, Colonist

HIGHEST PRICES FOR GOLD AND diamonds. Rose's, Ltd., 1317 Douglas

OLD BICYCLES AND PARTS ARE worth money at 585 Johnson Street.

WANTED—BOY'S BICYCLE, IN GOOD condition, 18 or 18-inch frame. B 1540

WANTED—PLAYPEN AND BOY'S SIDEwalk bicycle. Albion 174 R.

42 POULTRY AND LIVESTOCK

42A POULTRY, BATCHED EGGS, ETC.

AT COCKADOODLEDOO — YOUNG ISland-reared R.H. pullets from 8-18 weeks of age, at standard prices. Every bird entitled to wear a Govt. wing band. Householders: Govt. authorities say 14 months of under-production lie ahead. Buy your future layers now. "We deliver the birds, they deliver the eggs." Ask your neighbor. 3527 Cedar Hill Crossroad G 8144

ARRIVING DAILY, CHICKS, VARIOUS breeds and quantity. See them at J. L. Lang, 1409 Store St. G 8833. Agent, Rump & Sendall Hatcheries

ALL KINDS OF HENS WANTED. 428 Orono Street. B 1507.

BARRED ROCK-NEW HAMPS OR W. Leghorn yearlings, R.O.P. sired, in full lay $2 each. 3873 Albina, Gorge

EGGS FOR WATERGLASS, FRESH from the farm. 18 dozen or more delivered. Phone Keating 22 Q. T. Raybird. Old West Road, Royal Oak

FOR "THE CHICKS WHICH GIVE RESULTS," write J. L. Lang, Store Street, Victoria or Rump & Sendall, Ltd., Langley Prairie, B.C.

HAMPSHIRE PULLETS, 8-17 weeks, from (tested stock) 70c up. Bel 1130

HATCHING EGGS $6 DOZ. SEYMOUR Biggs, Shelbourne and Feltham.

ARDMORE CHICKS FOR 1950
Buy the Best - By Test

R.O.P. SIRED NEW HAMPSHIRES, White Leghorns, Rhode Island Reds, Barred Plymouth Rocks and first crosses. Also available New Hampshire Cross Light Sussex AND AUTOSEXING GOLDEN LEGBARS. Free catalogue available. Ardmore Poultry Farm, Sidney, B.C. Phone 286W

WE CAN NOW ACCEPT ORDERS FOR started pullets, both Hampshire and Leghorn-Hampshire at eight weeks old. We also have fryers either dressed or live weight, and will deliver on Tuesdays or Fridays if ordered before those days. Phone Keating 108W. J. R. Combs, Saanichton, B.C.

WANTED—GUINEA FOWL. WRITE C. Ffrench, Fairholme Beach, Banff Alta.

"JAMESWAY" 500 OIL BROODER AND 1 "Jamesway" 500 electric brooder and 1 "Snyder" electric brooder. Best offer made takes one or all. Ardmore Poultry Farm, Sidney. Phone 286W

SOLLY CHICKS

DEPENDABLE and PROFITABLE FOR OVER 40 YEARS

White Leghorns, New Hampshires, Barred Rock Crosses and Leghorn Crosses
Write for Useful and Descriptive Catalogue
SOLLY POULTRY BREEDING FARM
Westholme, B.C.

42B HORSES

HORSESHOEING, ANYWHERE — TUCKer's Blacksmith Shop. G 1449; G 6066

SMART, SPIRITED GELDING FOR sale. $60. Colquitz 80T.

WANTED — HORSES FOR FOX FEED. W. Johnston, Keating 8X

42C CATTLE

BULL SERVICE AT YOUR PREMISES; registered Jersey. Phone B 0368

JERSEY COW, BANGS TESTED THIRD calf May 8. B. Hill, West Saanich Road, near Brentwood.

JERSEY COW, GRADE MILKING TWO gallons. W. Schroeck one mile past 8th Lane, on East Saanich Road

43 POULTRY AND LIVESTOCK

42D SHEEP

12 EWES AND NINE LAMBS FOR SALE. $200 head. Corner East Sooke and Gillespie Road

42E GOATS

WANTED—YOUNG OR DAY-OLD SAANen does from good milking stock. Box 3861, Colonist

2 SAANEN GOATS, ONE MILKING. Box 3470, Colonist.

DOGS

BEAUTIFUL COCKERS, TOY CHIHUAhuas and Yorkshire Terriers, distemper immunized. Oakcrest Kennels, Burnside Road, half mile past Helmcken.

DOGS BOARDED! FEEL RIGHT! Are right when bathed, trimmed, deflead at Oakcrest Farm Kennels. Phone Colquitz 182M for appointment.

DOGS AND CATS BOARDED IN SANItary warm, individual quarters. Oakcrest Kennels. Phone Colquitz 182M

FOR SALE — REGISTERED BOSTON terriers, male and female. B 5740

LABRADOR RETRIEVER PUPS, REGIStered, future field champions. G 4369

PUREBRED TIBETAN TERRIER PUPpies, beautiful pets. B 6788.

FOR SALE

TWO HOMES, HEAVY FOR KILLING; also Model A "A" snare wheel. Keating 12Y.

42G CAGE BIRDS AND AVIARIES

ALBINO, LUTINO, OPALINES, CLEARwings, yellow-faced blues and all colors in budgies and breeders, from $3 up. Andrew Brentmond Bay. Keating 17G.

CANARY AND BUDGIE BREEDING supplies, mating foods, breeding cages, nests etc. Petland, 822 Fort, at Blanshard. G 6723

42X MISCELLANEOUS

ALL AGRICULTURAL AMBRIYIES available at your local feed store. Saanich Farmers' Exchange. Free daily delivery. Phone Keating 1

FOR SALE — COW MANURE, IMMEDIate delivery. G 0007.

HAY, WELL CURED, SALTED. REAsonable. H. Yye, 1848 Kings. G 8564

46 HOTELS

BEVERLEY HOTEL

ACCOMMODATION IN THE HEART OF Victoria in a good-class hotel at moderate rates. We take care of transient and permanent guests. Winter rates now available.
736 Yates Street, Victoria, B.C.
Phones G 0811 G 6374

ABERDEEN RESIDENTIAL HOTEL, 861 McClure. Quiet surroundings, central location, hot and cold water in every room. Reasonable rates. Phone G 4111.

CHERRY BANK HOTEL
81B McClure Street

COMPLETELY MODERNIZED AUTOmatic oil, even heat. Make it your Victoria home. Television. Moderate rates. Coffee bar and dining-room, open 4 a.m. to 10 a.m. Everyone welcome

CRAIGMYLE GUEST HOUSE, 1037 Craigdarroch, verany, couple. G 0831.

FIRWOOD LODGE, GUEST HOUSE, 900 Cook Street. Vacancies; meals optional.

QUADRA GUEST HOUSE — WARM rooms with breakfast. B 2334.

ROSEDENE GUEST HOUSE, 486 VANcouver. B 6894. Room with breakfast.

"ROSE ACRES" Christian Guest House. All types service. 3880 Iona. G 5503.

WEEKLY AND TRANSIENT — CLEAN, reasonable, quiet surroundings. Glen Court Motel, Blanshard and Humboldt Sts.

710 FORT - APARTMENTS, DOUBLE and single rooms, reasonable weekly rates. E 1021

DRAKE HOTEL

Clean, Newly Furnished and Renovated
Very Reasonable Rates
Corner STORE and JOHNSON STS.

PHONE B 5721

47 ROOM AND BOARD

ATTRACTIVE FRONT ROOM, WITH fireplace, appetizing food, walking distance to town and park. Business girl or an older gentleman desired. E 7683.

AN EXCELLENT ACCOMMODATION for young businessman; close in. B 5743

ATTRACTIVE DE LUXE BED-SITTINGroom with large balcony. Suitable lady requiring select home. G 2617

A CLEAN, COMFORTABLE SINGLE OR double; close to H.W. heat, also electric. Garage. G 8784

A REFINED HOME, DOUBLE OR single room, with or without board. G 1634

ATTRACTIVE SUNNY ROOM WITH care, for elderly woman. G 6668

BOARD RESIDENCE — BRCELLERY home-cooked meals. Suitable young business people. Shower, automatic laundry, reasonable, good bus service. G 5024. 1844 Bank Street.

COMFORTABLE ROOM AND BOARD for able-bodied old-age pensioner; lady preferred. References. (In Fairfield) Box 3843 Colonist

CRESCENT GUEST HOUSE — EXCELlent accommodation, full meals. Central. G 8841.

CLOSE IN, JAMES BAY, CLEAN HOMElike board and room. Suit working parent and child. B 0304

COMFORTABLE ROOM WITH FINE board, young gentleman only, close in. G 6466

COMFORTABLE HOME FOR A YOUNG man, share large room, twin beds. G 2741

COMFORTABLE ROOM, BREAKFAST IF desired. Close in. Apply 311 Burnside Road West.

DE LUXE APPOINTMENTS, PRIVATE bath, scenic view. G 7235.

EXCLUSIVE GUEST LODGE, 14 MIN. walk city; quiet, meals. B 4832.

ROOM AND BOARD IN PRIVATE home. Man preferred. B 3774.

ROOM AND BOARD FOR TWO; GENtlemen preferred. 3813 Fernwood.

FULL OR PART-TIME BOARD FOR 3 or 4 persons; reasonable, in congenial home. B 6087

$10 WEEKLY, 2 GIRLS SHARING room with board, May 1. Friendly home. Permanent if desired, 10 minutes bus. Moving to new home in July. B 6447

48 ROOM AND BOARD WANTED

BY RETIRED BACHELOR, ROOM AND board in good, quiet home, elderly people. No other boarders or children. P.O. Box 45, Victoria.

48 ROOM AND BOARD WANTED

ROOM AND BOARD, TWO YOUNG ladies, walking distance to Hudson's Bay, twin beds preferred. Phone Mrs. Fenton, G 3468, after 5.30

WORKING MAN, 45, ON 8 P.M. TO 1 a.m. shift, seeks board or B.R.R. in return for odd jobs as full or part payment. Interviews without obligation. Box 3862, Colonist.

WANTED — ROOM AND BOARD FOR gentleman in Victoria West or close in, with garage convenience if possible, by April 30. Box 3800, Colonist

YOUNG MAN DESIRES ROOM AND board in Victoria West area. Box 3861, Colonist

YOUNG BUSINESSMAN DESIRES room and board in private house, garage essential. B 4733

49 ROOMS TO RENT

CLEAN ROOM, NEAR BUS, IN ESQUImalt, quiet gentleman wanted. G 3182.

DESIRABLE ROOM, NEAR DOCKYARD and Naden. Suitable for 1 or 2 sharing, service men or women. B 2607

NICE SUNNY ROOM, WARM, IN APARTment near Beacon Hill Park; breakfast optional; suitable for gentleman. B 1540

49A FURNISHED

CLEAN, NEWLY FURNISHED ROOMS to rent $2 day or week. Single double or twin bedrooms. Reasonable rates. Drake Hotel, corner Store and Johnson

COMFORTABLE BEDROOM, GARAGE available. South Fairfield. G 7443

COMFORTABLE SLEEPING ROOM, close Central Park. B 4006

CLOSE IN, WELL-FURN. BEDROOM. 1703 Fernwood Road. B 1370

DESIRABLE ROOMS IN ESQUIMALT, close to Terrace, Dockyards and Naden. Meals optional. B 3614.

L.H.S. BED-SITTING-ROOM SUITABLE for working person. Phone G 3477

NICE ROOM, DOUBLE BED; NEAR town, reasonable. B 5400.

49B UNFURNISHED

3 LARGE UNFURNISHED ROOMS, UPstairs. Apply 3743 Quadra Street.

51 HOUSEKEEPING ROOMS TO RENT

A CLEAN L.H.K. ROOM AND SLEEPING room. 1703 Fort Street.

LARGE FRONT HOUSEKEEPING ROOM, everything supplied. 1261 Johnson Street

LARGE BRIGHT H.K. ROOM, CLOSE in, $25 per month. G 6348.

51A FURNISHED

A NEWLY DECORATED BED-SITTINGroom furnished, including sink, H. and C. water, dishes, linen, gas, light and heat supplied, $35. James Bay, close to, adults. B 3440

ACCOMMODATION FOR TOURISTS — Attractive L.R.K. rooms, everything supplied, five blocks from city centre. Reservations arranged. G 4726. 1007 Linden

ATTRACTIVELY FURNISHED FRONT room. Twin beds and kitchen. Modern home. Close to bus and stores. 234 Beechwood Avenue. B 4120

A BRIGHT L.H.K. ROOM, KITCHENette. Everything supplied. Close in. 1386 Yates

A CLEAN L.H.K. ROOM, DISHES AND linen. Bus at door. Suit one business person. G 4762.

A 3 OR 4-ROOM, SEPARATE BATH, on one floor (4 rooms). G 6199.

A CLEAN L.H.K. ROOM, CLOSE TO sea and park. 39 Cambridge. G 6739

A L.H.K. OR SLEEPING-ROOM, block sea, park. G 3877.

ATTRACTIVE L.H.K. ROOM. G 4817.

A SLEEPING OR L.H.K. ROOM, BLOCK sea, park. G 4677.

BRIGHT SUNNY BEAUTIFUL VIEW IN new apartment building. Suit business woman. B 8150

BED-SITTING-ROOM, BUSINESS PERson; $0 week. G 3676. 180 Joseph

CLOSE IN L.R.K. ROOM, TWIN BEDS; also single room. 748 Humboldt. B 3434

CLOSE IN, LARGE SUNNY FRONT room. 1126 Pandora Ave

DE LUXE ACCOMMODATION, PREFERably two businessmen, separate devones, everything supplied. 844 Hillside Avenue.

EVERYTHING FURNISHED IN L.H.R. room, $25 monthly, gentlemen preferred. E 4928

FURNISHED LARGE BED-SITTINGroom and kitchenette, fireplace, bright and warm. Elderly couple preferred. G 4049

FOR RENT — LARGE FURNISHED room, right in city, all facilities; no children. G 5099 or G 7884.

FURN. L.H.R. ROOM, COMFORTABLE. Clean. Close in. B 4713

FURNISHED L.H.R., VERY CLOSE IN. G 0037.

H.R.R., DISHES, LINEN, USE OF washer, near Royal Jubilee Hospital. 1721 Richmond Road. E 4272.

HOUSEKEEPING ROOM, 545 JOHNSON

LARGE FURNISHED BED-SITTINGroom with fireplace, kitchen and linen. All privileges. One or two persons. E 0465.

LARGE FRONT ROOM AND L.H.K. just off Gorge, on 3030 Heath Drive. E 7465

LARGE QUIET CLEAR ROOM, CLOSE in, suitable for couple. 1618 Carberry Gardens

LOOK!—GOOD HOME WHILE LOOKING for your home. Cosy L.H.R. rooms, garage. 1622 Belmont Ave. E 4415.

L.H.K. ROOMS, EVERYTHING SUPplied; business girls preferred. Mrs. Roberts, 234 Oswego. B 4414

LARGE H.R.R., PARTLY FURNISHED; fireplace, gas stove, good bus service. 1507 Fernwood Road

LARGE FRONT ROOM, GAS RANGE, bedding supplied. 414 Cross Street

LARGE ROOM, QUIET COUPLE, TWO girls; two blocks H.B.C. 714 Discovery.

NICELY FURNISHED SINGLE BEDsitting-room, with dinette adjoining; very reasonable. 234 Beachwood, Gonzales.

ONE SUNNY ROOM ON GROUND floor, adults, quiet people, three blocks east Hudson's Bay. 909 Balmoral Road

SUNNY ROOM KITCHENETTE SINK, close in. Business people. 1818 Richardson

SUNNY L.H.R. ROOM MAIN FLOOR, everything supplied. May 1 to July 31. 3122 Dingrase Avenue. G 5819

SINGLE ROOM, GROUND FLOOR, SUIT pensioner female. F 0314

SIR L.H.S. ROOM: ELDERLY LADY. 418 421 Arnold Ave. R 2662

TWO FURNISHED ROOMS L.H. KITCHen and bedroom. Two business people. Fairfield district. E 3456. G 2901

TWO-ROOM FURNISHED SUITE MAY 1, upstairs, suitable for business people. 49 South Turner Street.

$8 — BRIGHT, FURNISHED UPPER TWOroom suite with sink, etc; two adults only. 414 Michigan St.

2 ROOMS, SEMI FURNISHED, GROUND floor, fireplace, adults only. E 6748

2 BRIGHT LARGE H.K. ROOMS ground floor. 1726 Hamilton

52 HOUSEKEEPING ROOMS WANTED

52B UNFURNISHED

ELDERLY LADY WANTS 2 ROOMS ON ground floor, large front room, small kitchen, sink and bathroom on same floor, heated, moderate rent. G 3280

WIDOW REQUIRES WARM UNFURnished H.K.R. in quiet family home. Can give references. Box 3862 Colonist.

53 FLATS AND APARTMENTS TO RENT

ANNOUNCING THE OPENING DATE for rental of Beverly Court, at the corner of Cook and Chapman Street, adjoining Beacon Hill Park, for moderate rentals. Refrigeration, electric ranges, laundry room, etc. Oil-O-Matic heating. Applications will be accepted. Rentals per month from $60 up.
Phone J. Tully G 8100
GEORGE RANDALL 1300 DOUGLAS ST

APARTMENT, UNFURNISHED — ONE bedroom, living-room, dinette, bathroom, kitchen with electric stove and refrigerator. Park Towers, 900 Vancouver. Rent $60 a month. B 1308. Mr. Coles

A SELF-CONTAINED THREE-ROOM suite partly furnished in Oak Bay, nice garden, business couple. $60.
RENTALS UNLIMITED
506A Yates St.

AVAILABLE MAY 1 IN BUILDING dinette refrigerators and ranges, one bedroom $65, two bedrooms, $66. Walter B. Revercomb. G 3043.

53 FLATS AND APARTMENTS TO RENT

AVAILABLE MAY 1—NEW UNFURnished apartment, 3 large rooms and bathroom. Adults, $76. G 3621, Suite 7, 860 Fort St

ATTRACTIVE SPACIOUS 4 ROOMS and bath, modern, completely furnished, quiet, lovely surroundings, garage, bus. Available May 1. B 3615.

AVAILABLE IMMEDIATELY—3 ROOMS, bath and kitchen, apartment, with fridge and electric range. In restricted area. B 3833.

AVAILABLE MAY TO OCTOBER — ATtractive 4-room apartment, self-contained, fully furnished, near sea and park. B 6346.

ACME AUTO COURT—LARGE SELF-contained family suites. Winter rates. Dial "O" for operator. Belmont 109R.

ATTRACTIVE SELF-CONTAINED FURnished apartment, air-conditioned, electric range, adults, no pets. $80. B 5762

AVAILABLE MAY 1—ONE THREE-ROOM unfurnished suite, downstairs. 712 Lampson

A NEWLY DECORATED DUPLEX, ground floor, separate entrance. 1036 McGregor

A NEWLY DECORATED DUPLEX, ground floor, separate entrance. 1077 Davie.

AVAILABLE MAY 1, ONE TWO-ROOM furnished suite, upstairs. 712 Lampson.

BACHELOR WILL SHARE HIS SELF-contained comfortably furnished suite with another man, separate bedrooms, garage. Available now or later. Near Blanshard Park. B 3045.

BED-SITTING-ROOM AND KITCHENette, shared accommodation, $35 per month. Phone Vernon Martin & Co., Ltd. E 0211. 739 View Street.

BRIGHT 4-ROOMED SUITE, NEAR stores, bus, Jubilee Hospital. Quiet business people. B 6883

CLIVE APT. HOTEL, OAK BAY—FULLY furnished 4 rooms and bath. F 8237.

DALLAS ROAD, GROUND FLOOR UNfurnished suite, wood range in kitchen, two bedrooms, one room heated; $60 per month. Adults only. Apply The B.C. Land & Investment Agency, Ltd., 922 Government Street

FURNISHED SELF-CONTAINED ground-floor apartment. Two rooms and bath. Electric stove and fridge. Suit middle-aged or business couple. Fairfield G 8344

FOR IMMEDIATE RENTAL — 3-ROOM suite, kitchenette, all recently renovated, new floor covering, bus at door; Esquimalt. Suit business people or elderly couple. $45 monthly. E 4623

FIVE-ROOM UNFURNISHED OR FURnished suite, two or three business girls, heat, light and water. Box 3706 Colonist. G 3218 before 4 a.m. or after 6 p.m.

FURNISHED FLAT, RESIDENTIAL area, living-room, dining-room, kitchenette, own entrance. 4 months. Box 3833, Colonist.

FURNISHED 3-ROOM SELF-CONtained suite, every convenience: One Bay. Suit 2 business girls. Reasonable. Box 3818, Colonist

FURNISHED TWO-ROOM APARTMENT, washing machine, near Hillside and Quadra, clean, quiet, warm; immediate possession; $60. B 3200.

FIRST-CLASS FURNISHED SELF-CONtained 4-room suite on Rockland Ave. $90. G 8765.

FOR RENT — 4-ROOM FURNISHED apartment right in city. No children. G 3656 or G 8604.

FURNISHED, MODERN, 3-ROOMED suite, third floor; business people, $75; Fairfield. G 2927

FURNISHED APT., 4 BEDROOMS, OAK Bay. Available now. Box 3842 Colonist

HEATED, UNFURNISHED, SELF-CONtained suite within city circle; 4 rooms and 3-piece bathroom, separate entrance, wired for electric range. $60. Adults only. Box 10007, Colonist

HAVE YOU A CHILD? IF SO WE HAVE an upstairs self-contained three-room apartment; $45. G 6660

LARGE SUITE IN NEW APARTMENT—Living-room, bedroom, bath and kitchen, electric stove and fridge, entrance hall, good laundry facilities. 1960 Southgate. G 6665

LOVELY FAMILY SUITE, TWO LARGE bedrooms, large sunroom, private bath. Sea view. Move bus at door. Rent $60. Esquimalt. E 4623

LIGHT HOUSEKEEPING ROOMS SEMI-furnished 2-room suite. 1264 Gladstone Avenue

LADY DESIRES LADY COMPANION TO share comfortable suite, three rooms and bath. No. 4, 1566 Elford. E 3637.

NEW APARTMENT, TWO BEDROOMS, living-room, dinette, kitchen, electric range and fridge, bathroom, central heating, garage, adults; $81 per month. Suite 3, 862 Gorge Road West

OAK BAY — CHARMING, SELF-CONtained upper duplex. Bedroom, living-room and kitchenette, 3-piece bathroom and private entrance. Large airy rooms, all in spotless condition. Electric range, auto heat. $60. No children or pets. E 7363.

OAK BAY—SELF-CONTAINED, HEATED suite comprising living-room, dining-room, bedroom, kitchen and bathroom; close to buses and theatre. $53.50 per month. The Royal Trust Company, 800 View Street. Phone B 4180

SUITE FOR RENT — NEW, MODERN block in Esquimalt; Pembroke bath, electric range, oil-heated, hot water 24 hrs a day. Ideal for married Chief P.O. Box 3660 Colonist

SELF-CONTAINED FURNISHED THREE-room suite with bath, heated. $56. Quiet middle-aged couple. Walking distance. 639 Empress Avenue

SELF-CONTAINED SUITES, WINTER rates. Cambridge Motor Court.

SURRY 3-ROOM SUITE, $30.00 A month. 900 John. Phone G 0442

TRY THE NEW BEACON LODGE, FACing park and sea. Combination suite, large living-room, boudoir, Murphy bed, kitchenette and private bath, chesterfield, etc. Phone E 1441 or call at 30 Douglas St.

TWO-ROOM SUITE UNFURNISHED, kitchen sink, private bath. Quiet elderly couple. G 7761.

TWO-ROOM SUITE, GARDEN SPACE available, $28 monthly. 2801 Cadboro Bay Road.

UNFURNISHED 4 ROOMS, SHARE bathroom, children allowed, end of Mt. Tolmie bus; rent, $35. B 1805

UPPER DUPLEX, UNFURNISHED, TWO bedrooms, perfect location, rent, $80. 1045 Topaz Ave

UNFURNISHED THREE-ROOM APARTment, with bedroom. Beacon Hill Apartments, 431 Vancouver Street. G 3666

UNFURNISHED, SELF-CONTAINED 3-room suite, facilities supplied, rent, $60. Phone B 4107.

UNFURN. SELF-CONTAINED, 3-ROOM apartment. E 5000.

VIEW OF SEA AND MOUNTAINS, IN modern apartment block — 1. Six-room unfurnished apartment consisting of large living-room with open fireplace, three bedrooms, dinette, kitchen and bathroom; all heat, refrigeration and abundance of hot water. per month $110. 2. Also self-contained three-room flat; per month, $65. B 1124

WE HAVE MANY 2, 3, AND 4-ROOMED suites, furnished and unfurnished. If you are having difficulty finding accommodation try us. Garden Rentals, 824 Fort Street. G 8081

WILL RENT FOR 2 OR 3 MONTHS well-furnished 3-room suite with kitchenette, rent $40 a month, no objection to tiny baby. B 5318

4-ROOM GROUND FLOOR FLAT UNfurnished, large living-room, kitchen, large bedroom, also dinette or a second bedroom, own bathroom. Supply own heat. Front and back porch and space for flowers. Permanent home for tenant. $40 per month. Available May 1. Mrs. Weaver, 1141 Fort.

4-ROOM APT. LIVING-ROOM WITH fireplace, dining-room, modern kitchen, gas range, full size bedroom, 3-piece Pembroke bathroom. $75. Includes heat, hot water and electricity. L. M. Ronsevar, E 6760.

4-ROOM FURNISHED SUITE WITH PRIvate bath, 1 large living-room suite with bath, seafront, bus line. B 7865

LINDEN AVENUE

Modern and spacious suite comprising large living-room, dinette, cabinet kitchen with Frigidaire and electric stove, bedroom, and Pembroke bathroom. Rent, $75, adults only

COOK STREET

Near Beacon Hill Park — Newly-decorated, well-heated ground floor suite. Living-room, kitchen, dinette, bedroom and bathroom. Rent, $60, adults only.

APPLY

BERNARD & CO.

850 FORT STREET PHONE B 5016

53 FLATS AND APARTMENTS TO RENT

3-ROOMED FURNISHED APARTMENT ON Dallas waterfront, Fairfield district. Box 3488, Colonist.

FOR RENT

AVON COURT APARTMENTS
800 Vancouver Street
One 4-room Suite ... $95.00
Including Frigidaire and electric range. Janitor service.

For information call at Suite 18 or

GEORGE RANDALL

G 8100 1300 DOUGLAS ST.

54 FLATS AND APARTMENTS WANTED

BUSINESS GIRL REQUIRES $40 FURnished bachelor suite, preferably in apartment block. Box 3850, Colonist

SMALL SUITE OR LARGE ROOM, KITchenette, close in, heated, by middle-aged couple, or would exchange for caretaker's duties. Good references. Box 3806, Colonist

THREE-ROOM COTTAGE OR SUITE, within three-mile radius; young Christian couple. May 1. Box 3804, Colonist

URGENTLY NEEDED BY COUPLE WITH four months old baby, house or lower part of house or three unfurnished rooms in city. $30 or $35 a month. Must have by May 1. G 3668.

UNFURNISHED BACHELOR SUITE central with private bathroom by quiet, non-smoking, non-drinking women. Box 3783, Colonist

??? WHAT DO YOU HAVE TO RENT ???

WE can supply you with a tenant! We have many reliable clients looking for suites and houses, furnished and unfurnished. PLEASE phone in your listings today to G 0681 or come in and see us at our new location at 824 FORT STREET

GARDEN RENTALS

ARE YOU A LANDLORD?

Many desirable people visit us daily. You will like them for tenants

Largest on the Island

RENTALS UNLIMITED

506A YATES ST. B 1540

55 HOUSES TO RENT

A COSY, MODERN, STUCCO COTTAGE, Langford. G 6300

CEDAR HILL DISTRICT. ATTRACtively located 3-room duplex. Two blocks from Maplewood bus. Living-room with fireplace, sunny kitchen, Pembroke bathroom, bedroom and hall. Light, hot and cold water, steam heat and fuel supplied in rent of $40 or less with lease. Vacant May 1, 3800 Epsom Drive. R 1000

JEEVES BROS.—TRANSFER AND STORage, local and long distance moving; packing, crating and shipping; lift van service to Vancouver. Phone E 0832

LANGFORD LAKE—MODERN DUPLEX, Automatic heat. Close to lake, bus, schools and stores. Reasonable rent. Apply Mr. Christie, 18 Leigh Road

McILWAINE BROS. TRANSFER LTD.—Furniture and piano moving, long-distance removals, heavy hauling, service crating and shipping. Use our lift van service for furniture removals, Victoria, Vancouver. 1302 Wharf. E 7186.

CHOICE RENTALS FROM OUR OPPORTUNITY LIST

GORGE AREA, AUSTIN AVENUE—5 5-room bungalow available for two years, from May 7. Has wall-to-wall carpet in living-room. $75 per month.

GORDON HEAD AREA. A fine home with a magnificent sea view. Living-room, dining-room, kitchen and two bedrooms. OIL HOT-AIR HEATING. Wired for range. Only $80.00 per month.

HEATED APARTMENT on Dallas Road. $65 per month

GOVERNMENT STREET. a fine HEATED apartment near the park. Has two bedrooms. Quiet tenants required, and rent only $75 per month.

ON MANOR ROAD, a HEATED apartment with living-room, dining-room, DEN, two bedrooms. Electric range and refrigerator. School-age child considered. Unfurnished. $80 per month

FURNISHED DUPLEX near Beacon Hill Park. A very comfortable spot, two bedrooms. Gas stove and electric refrigerator, HEAT included. $100 per month.

BEAUTIFUL FURNISHED APARTMENT in Beacon Hill Park area. Fully-equipped, with electric stove and refrigerator. HOT and COLD water supplied. Recently redecorated, and only $90 per month.

Apply Rentals Dept.

Ker & Stephenson, Ltd.

900 GOVERNMENT ST G 4127

FOR RENT

Four rooms in the Gorge area. Partly furnished. Rent, $40

Opposite Beacon Hill Park. Upper floor consisting of 4 rooms and bathroom. Unfurnished. Range, automatic heat, light and water supplied. $65.00 a month. Retired elderly couple only

Brown Bros. Agencies Ltd.

Established 1910
Members of the Real Estate Board of Victoria
1100 BLANSHARD ST. Phones B 1131-4

55A FURNISHED

OAK BAY — FURNISHED, AVAILABLE June 1. Close to Newport Avenue and golf course. Modern, well furnished bungalow, comprising large living-room, tile kitchen and dinette, two bedrooms and bathroom. Good careful tenants. Rent, $90 per month. Full details Bernard & Co., 850 Fort Street.

SOOKE—SEA VIEW UNTIL END OF September, fully furnished, modern four-roomed cottage. Adults. G 5016.

$25 PER MONTH AND BOARD AND room for businessman owner, rents fully-furnished house. References required. Available May 1. Box 3709, Colonist

55B UNFURNISHED

OAK BAY, CHOICE LOCATION—LOWER duplex, 4 rooms available May 1; range, Oil-O-Matic heated, heat included in rent. E 6696

5 ROOMS LOWER DUPLEX FURNISHED. 2 Blocks and store. Apt. B, 2211 McBride Avenue.

57 WANTED TO RENT—HOUSES

VETERAN WISHES TO RENT A HOUSE. Please phone B 6686 or E 6211.

57B UNFURNISHED

HOUSE AND ACREAGE, SIX-MILE circle with option to buy in six months. Box 2304, Colonist.

WANTED—UNFURNISHED BUNGALOW or house in Oak Bay or Fairfield, for reliable client recently arrived in city. Will pay up to $75 per month, one-year lease desired. Apply Rentals Dept., KER & STEPHENSON, LTD., 900 Government Street. G 4127

WANTED TO RENT—HOUSE OR DUplex, Burnside or Maywood, by June 1. Three adults. Guarantee good care of property. References. Box 3761, Colonist

WANTED TO RENT — HOUSE, 4 BEDrooms, preferably Oak Bay or Fairfield permanent tenant. Box 3677 Colonist.

60 OFFICES, STORES, HALLS TO RENT

ESQUIMALT COMMUNITY CLUB HALL, all facilities. G 9794.

GROUND FLOOR OFFICE SPACE FOR rent in the centre of town on medium street. Phone G 8 & G 7211

MODERN STORE IN NEW BUILDING, Cadboro Bay Road. $55. E 3041

OFFICE SPACE NOW AVAILABLE AT Fort Hill Building, 814 Wharf Street, or R. 18 Ft., or suitable division, new, clean and well lighted. Apply 814 Wharf Street. B 6823.

58 OFFICES, STORES, HALLS TO RENT

OFFICE AVAILABLE, EXCELLENT downtown location, furnished or unfurnished, light and telephone included. Box 3964 Colonist.

OFFICE SPACE SINGLE AND DOUBLE rooms. 817 Yates street.

SHARE FURNISHED OFFICE SUITABLE for public stenographer, manufacturer's agent, centrally located near Post Office, one floor up. HEATED, use of telephone. Congenial co-tenants. Only $30 per month. Apply Rentals Dept., KER & STEPHENSON LIMITED, 900 Government Street. G 4127

SMALL PRIVATE OFFICE AT REASONable rent, stenographic and phone-answering service available. Apply 111 Campbell Bldg.

STORE, 1602 GOVERNMENT STREET, with upstairs, suitable for tailor or dress shop.

TWO STORES TO LET, BOWKER Avenue, Oak Bay. Immediate possession. G 5814

WILL RENT ALL OR PART OF BUILDing at 660½ Fort Street. Apply Spaulding, 640 Fort.

FOR RENT

STORE NOW VACANT IN CENTRE OF BUSINESS SECTION OF VICTORIA

For all Information Call Mr. Tully

GEORGE RANDALL

G 8108 — 1300 DOUGLAS ST

61 SUMMER RESORTS

RIVERSIDE CABIN COURT, QUALICUM Beach, modern, on Island Highway. Two and three-room cabins and bungalows. River and sea fishing. Boats available nearby. Phone 3408.

VACATION TIME "SUNNY SHORES," SAANICH, R.R. NO. 7, VICTORIA

TWO AND THREE-ROOM MODERN housekeeping cottages right by the sea. Seven acres, beautiful grounds. Swings, teeter-totters, maypoles, basketball for the children. Golf course. Horseback riding. Inboard motorboats. Salmon, clams, oysters in the sea right outside your door. Reasonable terms. OPEN MAY 1.

WRITE NOW OR PHONE BOOKE 8F AFTER 5 P.M.

61A COTTAGES AND CAMPSITES

WANTED, AT SHAWNIGAN, BY BACHElor, small furnished cottage for occasional fishing. Box 3700 Colonist.

65 AUTOMOBILES

CAR FINANCING

AUTO SALES FINANCED H. W. MILLER & Co., 1000 Government. Phone G 0651

AUTOMOBILE FINANCING
Automobile Purchases Financed on Monthly Payment Plan
Conditional Sale Agreements Discounted
Reasonable Rates — Prompt Service
ISLAND FINANCE LIMITED
1113 Broad Street — Phone G 0001

CAR INSURANCE

CAR INSURANCE COSTS ONLY $15 TO cover for British Columbia Safety Responsibility Law and get a pink card. J. W. BUCKLER INSURANCE AGENCIES 124 Pemberton Building. Phone E 3144

65A AUTO REPAIRS AND SERVICE

ARMATURES — Exchanges and rewinding. Wallgren Electric. 1618½ Douglas.

ENGINE RECONDITIONING SPECIALists—Get our prices. Complete job rebore, install pistons, pins, rings. New engine performance. Easy on gas and oil. CHET DOWMAN GARAGE, 734 JOHNSON

MICHAEL'S AUTO BODY SHOP—COMplete body and fender repairs, painting, welding. Phone B 1631. 3001 Douglas Street, Victoria, B.C.

AUTO SIMONIZ SERVICE
We pick up and deliver your car
E 3040

PACKARD AND AUSTIN OWNERS!

SPRING IS HERE TO STAY
SUMMER IS NOT FAR OFF!

Carefree driving is the way to enjoy your car in the good weather. We can give you carefree driving, if you will come in for our Spring Service. Let us give you an estimate.

Let us drain out the light Winter oil
And put in heavy so your motor won't boil
The chassis we "lube" . . . the motor we tune
So your car run along like a breeze in June

THOMAS PLIMLEY LTD.
1010 YATES STREET
VICTORIA, B.C.

AUTO PAINTING AND UPHOLSTERING

We Are THE Specialists in Auto Body Repairs, Steering and Frame

MOONEY'S AUTO BODY
816 Cormorant Street — Phone B 8177
6138 Vancouver Street — Phone E 1313
NO JOB TOO LARGE OR TOO SMALL

65B AUTO PARTS, TIRES AND ACCESSORIES

ACME FIBERGLAS BATTERIES, MANUfactured in Victoria. Save 1/3—have your battery replaced, 18 months' guarantee. New, reconditioned and replated batteries.

FRANCIS BATTERIES & TIRES LTD
1413 Quadra Street — Phone B 7082

BARGAINS IN USED AUTO RADIOS, heaters, foglights and all types of accessories. Phone B 3032.

BATTERIES OF THE HIGHEST QUALity. Service to correspond. Jones Bros. Batteries, 1314 Quadra Street.

LATE MODEL CHRYSLER AND FORD products custom built radios wanted. Please call Jack's Auto Radio, 840A Yates. G 6012.

RENT A BATTERY CHARGER, 12 HRS., 50c. Wallgren Electric, 1618½ Douglas.

USED AND NEW CAR RADIOS, HEATers, spotlights, accessories, wheels, tires, all sizes. Reasonable. G 2111

WRECKING 1928-29 CHEVROLET, parts for sale. G 4327

1815 DOUGLAS STREET—AUTO INsurance is good insurance, underwritten, at Hawkes Foster Ltd. Please call Mr. Ron Worley, day or night. B 3101.

4 NEW FIRESTONE TIRES AND TUBES, size 6.00 x 16, will fit Hillman, etc. $40. B 7907.

GOODYEAR
TIRES AND BATTERIES
LOW AS $1 DOWN
$1 PER WEEK
GAVIN JACK
B 3331
QUADRA Between YATES and JOHNSON

65C TRUCKS AND TRAILERS, ETC.

LUMBER CARRIERS

ALL-STEEL FLAT-DECK BODY, COMplete, 3 roller-bearing rollers, ratchet; bulkhead, size 18 x 7. G 6806.

CUSTOM - BUILT TWO - WHEEL HOUSE trailer, sleeps six, $700 or nearest offer. B 6806. 1864 Hillside.

DON'T MISS THIS—LATE 1948 CHEVrolet 2-ton truck, $1,600. Terms. 2943 Washington Ave.

SPACIOUS LIGHTWEIGHT TWO-WHEEL car trailer, factory built, sleeps two people, but never used. Electrically equipped. Offers over $400. Apply Louis Nelson Ltd., 210 Johnson Street. E 6113.

THREE TRUCKS FOR SALE—1941 CHEVrolet two-ton, flat-deck; 1947 Mercury half-ton panel; 1948 one-ton panel; low mileage. Contact Stan Peden, Scott & Peden Ltd., G 7181.

U-DRIVE, ½-TON PANEL, FOR RENT by hour, day or week. Phone Esquimalt Taxi. B 4117.

1941 INTERNATIONAL ½-TON pickup, $450; 1937 International 1½-ton, $400; 1930 International 1½-ton, good farm truck, $150. Can be seen at Empress Garage 561 Wharf Street.

1947 MERCURY PANEL ½-TON, 14,000 miles, new condition, heater, snap at $1,300. Shell Station, Fort and Yates.

1948 DODGE PANEL, SOME EXTRAS. First-class shape. Owner-driven. B 8720.

13-TON COLUMBIA TRAILER, USED only 8 months. Duggleton Service Station. E 3643.

1949 DODGE ½-TON PICKUP, ALmost new, $1,675. G 4012 or G 808.

65 AUTOMOBILES

1947 FARGO 1-TON TRUCK, VAN body, perfect condition throughout, carefully used. Residents, 600 Fort.

3-TON FORD TRUCK, HOIST, 2-CORD box, wood and sawdust contract. Reasonable. Box 3787 Colonist.

1949 G.M.C. ½-TON PICKUP. NEW truck value at a substantial saving. Phone E 1036.

Victoria Super Service Ltd.

TRUCK SPECIALS

1935 CHEVROLET ½-TON PICKUP — $495
1946 FORD 3½ FLAT DECK — $850
1941 REO 4-TON FLAT DECK. New 1000 motor — $995

1400 BLANSHARD ST. Phones G 6034, B 1150

YOU DON'T LIKE THE WEATHER?

Well it won't bother you in the "Comfo-Vision" cab of the new 1950 International trucks. But you have to SEE it, SIT in it, RIDE in it to appreciate the cab construction that goes all out for the driver. Make it a point to drop in, or phone us for a demonstration today.

FARWEST MOTORS LTD.

YATES AT VANCOUVER ST., Phone G 8174

65D AUTOMOBILES FOR SALE

B.C. USED CAR SERVICE—943 YATES ST. Pleet. Phone E 4311

BUY NOW FROM OWNER AT SOUND price. Real bargain available. 1941 Plymouth Sedan (wonderful). 5% only charge — list yours now. WE DO NOT OPERATE A CAR LOT.

FOR SALE—1939 AUSTIN SALOON SEdan in very good condition. Recently overhauled. Phone E 6033.

MUST SACRIFICE 1941 FORD TUDOR, semi-case engine, twin Smithies, completely overhauled, first class condition, radio (2 speakers), seat covers, mirrors, etc. $950. E 0000.

MUST SELL MODEL "A" ROADSTER, A1 mechanically, licensed, $140, also 1929 Plymouth coupe, good rubber, licensed, $110. Evenings, 1619 Chesterfield Ave.

NEW PAINT, HEATER, RADIO, OVERdrive, good rubber and upholstery—Packard '39 custom "8," $900 or nearest offer. B 2634.

LOUIS NELSON LTD.

810 JOHNSON ST. — SALES PHONE E 5113
DUNCAN — PHONE 848
Dealers in
KAISER — VANGUARD — TRIUMPH

MONEY SAVED IS MONEY EARNED

BUY A QUALITY CAR

1949 CHEVROLET ½-TON PICKUP. 12,000 Miles. Absolutely as new. Do less cash — $1625
1947 STANDARD CONVERTIBLE in best condition. Thousands of miles of enjoyable motoring for only — $790
1946 CHEVROLET COACH. One owner. Only 17,000 miles. Like new. Heater and seat covers. For only — $1550
1946 PONTIAC SEDAN. One owner. Clean as a whistle. Beautiful maroon paint — $1495
1946 MERCURY SEDAN. New engine last year. Very good all round — $1250
1940 BUICK SEDAN in very clean condition and good mechanically — $1050
1939 FORD COUPE. Rebuilt inside, and new paint job. Factory engine installed September, 1949 — $775
1939 PLYMOUTH SEDAN. First class in every respect — $895
1938 PLYMOUTH SEDAN, in good condition, clean and very desirable — $675
1936 BUICK SEDAN. Very elegant black car. Guaranteed in every respect — $650
1932 CADILLAC SEDAN, in best of running order. Thrilling to drive and will be good transportation for thousands of miles. Body is a little rough — $350
1948 DODGE SEDAN. One owner. Very low mileage. A truly dependable car — $1695
1938 HUDSON TOWN AND COUNTRY SEDAN, in good mechanical condition, and smart new tires — $475
1936 OLDSMOBILE COUPE with rumble seat. One owner. Not a mark on this car. Engine just rebuilt — $675

Victoria Super Service Ltd.

MORRIS—M.G.—RILEY—NASH

1948 AUSTIN A40 SEDAN — $1275
1948 CHEVROLET COACH. Radio, under-seat heater — $1650
1948 PLYMOUTH 5-PASS. COUPE — $1750
1949 FORD TUDOR. Only 8,000 Miles. In new car conditioned — $1800
1938 NASH AMBASSADOR SEDAN. New paint, seat covers, heater, radio and over-drive, for only — $850
1939 NASH "6" SEDAN. Very nice condition — $795
1935 CHRYSLER SEDAN — $495
1940 OLDSMOBILE SEDAN. Radio and heater. In beautiful condition — $1025
1936 OLDSMOBILE COUPE. Mechanic's special — $325

1400 BLANSHARD ST.
Phones G 6034, B 1150

DICK'S SERVICE STATION

Phone Empire 7010
Douglas Street and Saanich Road

1938 DE LUXE HUDSON, custom built radio, heater, defrosters. Exceptionally fine car — $725
WHIZZER MOTOR BIKE. Cheap transportation — $85
1937 CHEV SEDAN. Heater, radio, good rubber — $675
1930 STAR. Good motor, rubber — $100

B 5822 — B 5822

K-M AUTO SALES

THE CORNER LOT AT YATES AND COOK STS.

"Your Friendly Dealer"

65 AUTOMOBILES

DAY OR NIGHT
IT'S ALWAYS BRIGHT
AT OUR CENTRALLY LOCATED OPEN AIR SHOWROOM

DRIVE A DEPENDABLE CAR

CALL IN TODAY OR PHONE US FOR SOME DEMONSTRATIONS

1949 OLDSMOBILE "76" SEDANETTE. Sparkling grey finish. Factory installed custom radio, underseat heaters. Speedometer reads 7,000 miles. Your opportunity to drive a luxury automobile for the price of an ordinary car. Full price — $2395
1949 FORD CUSTOM DE LUXE TUDOR SEDAN. Beautiful sea foam green. Immaculate inside and throughout. Driven only 3,000 miles by one careful owner. Equipped with custom radio, wheel skirts, etc. A particularly attractive car at a real saving. Full price — $1845
1948 MERCURY 114X DE LUXE 4-DOOR SEDAN. Finished in beautiful teal green. Upholstery and body absolutely spotless. Equipped with extra good custom radio, and heater. This is an exceptional car and is real value at — $1545
1947 FORD SUPER DE LUXE 6-PASS. COUPE. Driven only 18,000 miles by one careful owner, spotless maroon finish with excellent tires and dependable motor. Equipped with heater, defroster, seat covers and foglites. A little beauty for — $1495
1946 FORD TUDOR SEDAN. Motor, body and tires in excellent condition. This is a good family car and should give many miles of trouble-free driving. Full price — $1295
1946 OLDSMOBILE HYDRAMATIC 4-DOOR SEDAN. Attractive light green finish, equipped with underseat heaters and defrosters, Lifeguard tubes and fog lights. A comfortable, easy-to-drive, quality car that will give many miles of trouble-free driving. Full price — $1745
1939 CADILLAC Model "60" SPORTS SEDAN. One owner since new. A beautiful car expertly appointed. Jet black finish with oceans of nickel chrome. Motor and running gear absolutely perfect. A thrill to drive and a pride to own at the reasonable price of — $1395
1939 HUDSON "6" SEDAN. Absolutely immaculate throughout, brand new Seiberling tires, electric hand and vacuumatic clutch. A perfect family car for only — $895
1938 PONTIAC COUPE. 37,000 actual miles, excellent tires, motor and body. Inspect this car and compare the real value offered. Full price — $795

SPENCER HOUSTON CAR SALES

"The Home of Dependable Automobiles"

TRADES—TERMS

Open from 8 a.m. to 9 p.m.

601 YATES STREET — PHONE B 1032

ROYAL AUTO SALES

2345 DOUGLAS ST. — G 8011

COMPARE OUR PRICES

And decide for yourself if they're not the lowest in Victoria, for example.

1949 Chevrolet 2-Door Sedan. A clean, one-owner family car — $1,595
1941 De Soto Sedan. Radio, heater and automatic drive, for only — $1,095
1941 Chevrolet De Luxe 4-door Sedan, a clean smart popular car — $1,095
1940 Ford Custom 6-Pass. Club COUPE. Sea mist green, as new, only — $1,795
1947 Buick Sedanette. Two-tone finish, a one-owner car in spotless condition. Only — $2,395
1946 Ford De Luxe Coach, with heater and very low mileage. For only — $1,495
1947 Chev Sedan with custom-built underseat heaters and defrosters — $1,495
1941 Chevrolet De Luxe Coach, clean — $1,050
1938 Ford De Luxe Sedan. A real good one. Only — $495
1940 Chevrolet "Special De Luxe" Sedan. One owner, immaculate condition — $1,095
1930 Ford Coach. The one for the handyman — $450
1940 Ford Station Wagon. Excellent motor, looks and runs perfect — $895
1941 Pontiac "Big 6" 4-Door Sedan. Fully equipped, clean, original paint — $1,195
1940 Plymouth Sedan. De Luxe model with a brand new Chrysler re-manufactured engine — $895
1938 De Soto Sedan, in exceptionally nice condition. Buy it for — $650
1938 Chrysler Coupe. Reconditioned motor, licensed and ready to roll for — $695
1930 Ford Coach. Runs good — $175

Several older cars from $50.00 on

Open till 9 p.m. evenings so be sure to drop in and see our selection

J. M. WOOD MOTORS

END-OF-THE-MONTH SPECIAL

1946 DODGE 4-DOOR SEDAN. Here is a fine automobile, good condition throughout, a car you can well depend upon. Heater equipped. Lovely light blue exterior finish. All yours for — $1445

J. M. WOOD MOTORS

USED CAR LOT

927 YATES ST. — G 7100

Dodge — De Soto — Dodge Trucks

BETTER CARS—TO MORE PEOPLE—FOR LESS

PEOPLE'S FINANCE REPOSSESSIONS

1947 CHEVROLET SEDAN	$1,000
1941 PONTIAC SEDAN	$725
1930 FORD COACH	$350
1930 DODGE SEDAN	$75
1930 MODEL "A" FORD COUPE	$115
1930 MODEL "A" FORD COUPE	$170

These Cars Can Be Had by Taking Over Payments

Apply

PEOPLE'S FINANCE LTD.
810 BANK OF TORONTO BLDG.
B 1717

CRABB'S AUTO SALES

HOME OF GOOD USED CARS
GORGE ROAD and GOVERNMENT
B 4216

SPECIAL

1936 AUSTIN 10 SEDAN. Only — $350

GOOD AUTOMOBILES WANTED

65 AUTOMOBILES

TIP TOP AUTO SALES LIMITED
1030 Yates St.

TWO NEW RENAULTS
60 MILES TO THE GALLON
$1359

1949 STUDEBAKER SEDAN. Air conditioner, 3,000 miles. Just as new — $2150
1948 CHEVROLET TWO-DOOR. First-class condition — $1745
1948 PLYMOUTH SEDAN. Radio — $1745
1947 BUICK CONVERTIBLE. Two-tone green, automatic top, radio, heater — $3295
1947 CHEV TWO-DOOR COACH. Real fine condition — $1595
1947 STUDEBAKER CONVERTIBLE. Coppermist color. Down — $1000
1946 OLDSMOBILE AMERICAN CONVERTIBLE. Automatic top, radio, heater. A real beauty — $2695
1941 PLYMOUTH SEDAN. Good condition — $1095
1941 PLYMOUTH 3-PASSENGER COUPE — $1045
1941 FORD 3-PASSENGER COUPE — $995
1941 AUSTIN CONVERTIBLE. Just put the top down and enjoy yourself — $575
1940 OLDSMOBILE SEDAN. Hydramatic, radio and heater — $1145
1938 CHEVROLET COUPE. Good condition — $725

Transportation Specials

1940 HUDSON TWO-DOOR SEDAN — $775
1937 FORD COUPE — $495
1937 MORRIS CONVERTIBLE — $375
1936 NASH CONVERTIBLE. Radio and heater — $695
1935 CHEVROLET TWO-DOOR — $495
1934 CHEVROLET COUPE — $295

ALL CARS CAN BE BOUGHT ON EASY TERMS

SHOP WITH NICHOLLS AND SAVE DOLLARS

OPEN 8 A.M. TO 9 P.M.

BERNIE NICHOLLS — E 5913

TODAY'S BEST BUYS!

'46 PLYMOUTH 4-DOOR, in top mechanical condition, immaculate — $1495
'47 MERCURY BUSINESS COUPE. Smartest little car in town. One owner. Low mileage. New condition throughout — $1495

REPRICED TO MOVE QUICKLY

'47 OLDSMOBILE CLUB SEDAN, hydramatic. A beautiful 2-tone, dew tires, "Life Guard" tubes, neat plaid seat covers, custom radio, heater, etc. 20,000 original mileage — $1945

BEST FORD BUY IN TOWN

118 MERCURY 4-DOOR, '40 motor, new seat covers, tires like new. Hurry! — $1195

TOP QUALITY PREWAR MODELS

'37 FORD SEDAN, reconditioned
'38 FORD COUPE, exceptionally good
'38 BUICK CLUB COUPE, reconditioned.
'37 PLYMOUTH COUPE, reconditioned.

MANY MORE TO CHOOSE FROM

YES!

Best Deal in Town on Your Trade-In!

OLSON MOTORS LTD.

VIEW STREET BARGAIN HI-WAY LOT
864 VIEW STREET — PHONE G 1144

Plymouth - Chrysler - Fargo Sales and Service

SOMETHING SPECIAL IN SMART USED CARS

1947 FORD TUDOR. A beauty-buy, with a radio. Only — $1475
1949 METEOR TUDOR. Modern and flashy, a real bargain at only — $1895
1940 CHRYSLER SEDAN. Has a radio — $1075
1939 BUICK SEDAN. A quality car, with radio and heater — $995
1938 HUDSON SEDAN. Good value at — $875
1947 CHEVROLET TWO-DOOR — $1525
1946 CHEVROLET COUPE. Here's a bargain. Good condition — $1395
1936 TERRAPLANE SEDAN — $625
1937 FORD ½-TON PICKUP — $595
1938 MORRIS VAN — $675

NATIONAL MOTORS LTD.

TWO USED-CAR SHOWROOMS
818 YATES — 830 VIEW
Open until 9 each night

EMPRESS SALES
932 Yates St.

1941 CHRYSLER SEDAN, fluid drive, R. and H. — $1195
1935 FORD COUPE, R. and H. — $495
1948 AUSTIN SEDAN — $1275

TRUCKS

1946 MERCURY 1-TON, flat deck — $995
1930 CHEV. PANEL — $100
1929 DODGE ½-TON — $100

MANY OTHERS

A. W. WHITE
G 3813 — B 3836

1948 JEEP (NO MILEAGE) — $1145

Cars Sold on Consignment

THE BAY MOTORS

BRENTWOOD — Phone Keating 33Y

65 AUTOMOBILES

PRINCESS AUTO SALES LIMITED

Victoria's Largest Used Car Lot

TWO ENTRANCES:
845 YATES AND JOHNSON STREET
PHONE G 7431

1949 FORD SEDAN, like new. DOWN — $700
1946 CHEV. FLEETMASTER SEDAN. DOWN — $700
1942 DODGE SEDAN. DOWN — $500
1946 MERCURY PANEL, nice condition. DOWN — $400
1949 AUSTIN SEDAN DELIVERY, like new. DOWN — $500
1940 CHEV. 5-PASSENGER COUPE, full price, $895. Radio and heater . . . a beauty. DOWN — $400
1939 PONTIAC 5-PASSENGER COUPE, full price, $850. Fully equipped, radio and heater. DOWN — $400
1938 CHEV. COUPE. FULL PRICE — $695
1937 DODGE SEDAN, full price, $725. Upholstery like new. DOWN — $350
1936 NASH SEDAN, like new; radio and heater. FULL PRICE — $595
1936 CHEV SEDAN, good transportation. FULL PRICE — $395
1929 MODEL "A" COACH. FULL PRICE — $165
1942 AUSTIN SEDAN, full price, $400. DOWN — $250
1940 OLDS. SEDAN, like new. DOWN — $500
1939 FORD COACH, radio and heater. DOWN — $350
1946 PACKARD SEDAN, fully equipped.
1937 FORD 5-PASSENGER COUPE. FULL PRICE — $595
1940 STUDEBAKER CHAMPION SEDAN with overdrive. FULL PRICE — $895
1936 TERRAPLANE SEDAN, full price, $385. DOWN — $175
1949 DODGE ½-TON PICKUP TRUCK. DOWN — $750
1933 PLYMOUTH SEDAN. DOWN — $200
1938 WILLYS SEDAN. DOWN — $250
1937 LINCOLN 5-PASSENGER COUPE. DOWN — $300
1930 [illegible] SEDAN, nice condition. FULL PRICE — $150
1929 CHEV. COACH. FULL PRICE — $125
1939 MERCURY 1-TON TRUCK.
1935 STUDEBAKER TRUCK, 1½-ton, with hoist. FULL PRICE — $395

Princess Auto Sales, Ltd.
845 YATES
Open from 8 A.M. to 9 P.M.
PHONE G 7431
NORM WARE - Prop.

Go ahead and argue all you like, but if you're sore about the best price you can get for your car, vis the value the public places on your car, don't get sore, get over it. Hurt feelings are silly things; be straightforward as to what you want for your car, and we hope that you won't mind if we follow our own bent too, and say what we feel and talk plainly with you, without incurring that most poisonous of all human relationships—hurt feelings.

WE HAVE AN AWFUL SLOUGH OF CARS

WHEN YOU BUY FROM US YOU GET THE BEST THERE IS, AT LOWER PRICES, ON THE EASIEST TERMS. REASON: VOLUME SALES — WE WORK ON A SMALL MARGIN OF PROFIT

SANGSTER'S VETERAN AUTO MART LIMITED

QUADRA and CALEDONIA — B 2913
8 a.m. to 9 p.m. Saturday, 8 a.m. to 6 p.m.

ARISTOCRAT AUTO SALES

2213 DOUGLAS STREET — B 5431

Low Down Payments—Easy Terms

	Price	Down Payt.
1936 Ford De Luxe Sedan	$495	$175
1938 Ford Sedan. Clean	$300	$000
1934 Pontiac "8" Sedan	$440	$150
1937 Graham Sedan	$300	$100
1936 Chevrolet Coupe	$390	$130
1934 Ford Sedan. Only	$425	$150
1933 Chev. Sedan. Only	$375	$130
1931 Chrysler Sedan	$150	$75
1930 Ford "A" Coach	$175	$75
1930 Ford Pickup, runs well	$175	$75
1927 Whippet Coupe	$90	$30

SPORTS COUPE

5-passenger Pontiac, model 2007, a beautiful light blue, in excellent condition. Price — $1650

FORD V-8 COUPE

A tight little car, new tires, battery, good paint, upholstery, quiet motor, all this and a 1950 licence for — $395

BUSINESS COUPE

1947 Mercury. Price — $1390

FRANK IVINGS GARAGE

BLANSHARD AT JOHNSON

THE NEW 1950 "PONTIAC CAR"

GENERAL MOTORS LOW PRICED NEW CAR

$2055
IN VICTORIA
Sedan Model 2069

DAVIS MOTORS LTD.

Buick — Pontiac — G.M.C. Trucks
VAUXHALL CARS
22 Models to Choose From
G 8134 — 900 FORT STREET — G 8134
There is no better place for service

65 AUTOMOBILES

WILSON'S RED HOT SPECIAL On the RED SPOT

Another example of the value being offered at Wilson's Used Car Showroom. You'll have to hurry—it won't last long.

1947 CHEVROLET FLEETLINE SEDAN in showroom condition throughout. A beautiful two-tone grey; excellent tires, and low mileage. The price is reduced $100 to — $1495

A CAR FOR EVERY NEED

1947 OLDS. SEDAN with Hydramatic drive, driven only 16,000 miles — $1975
1948 CHEVROLET SEDAN. Spotlessly clean, excellent condition — $1750
1948 CHEVROLET STYLEMASTER SEDAN. An excellent buy at — $1725
1947 CHEVROLET FLEETLINE SEDAN. Driven only 31,000 miles — $1595
1947 PONTIAC SEDAN. A real beauty and the price is right at — $1575
1947 FORD SEDAN, in lovely condition, inside and out. A snap at — $1450
1947 FORD TUDOR, one owner, low mileage, and low priced at — $1425
1941 BUICK SEDAN, fully equipped. Reduced to — $1075
1940 CHEVROLET SEDAN. Clean as a whistle — $995
1941 FORD SEDAN — $995
1939 PLYMOUTH SEDAN — $950
1939 FORD SEDAN — $895
1938 FORD COUPE — $750
1937 PACKARD SEDAN. Reduced to — $695
1937 BUICK SEDAN. Reduced to — $595
1938 HUDSON SEDAN — $695

TRADES — TERMS

WILSON MOTORS, LTD.

USED CAR SHOWROOM
YATES AT QUADRA — B 1130

SELECT QUALITY BUYS

Cars

1950 LICENCES ON ALL USED CARS

'50 VAUXHALL, heater and extras — $1775
'49 VANGUARD SEDAN. With heater — $1595
'48 PLYMOUTH SPECIAL DE LUXE SEDAN, heater — $1695
'48 PONTIAC SEDAN. With heater — $1795
'48 PONTIAC SEDAN-COUPE, heater, radio, hydramatic transmission — $1975
'46 CHEVROLET SEDAN. Heater — $1295
'41 FORD COUPE. Heater, radio — $975
'39 FORD 2-DOOR SEDAN, with radio and heater — $675
'36 HUDSON SEDAN — $550

Trucks

'47 G.M.C. ½-TON PICKUP — $1350
'43 INTERNATIONAL FLAT 1½-TON DECK — $795
'42 DODGE 1 TON — $695

DAVIS MOTORS LTD.

900 FORT STREET — G 8134

Buick - Pontiac - Vauxhall
G.M.C. Trucks

GLADWELL'S

WUD-A1

1936 PLYMOUTH SEDAN

7-pass., black finish, good tires and motor — $565

800 PANDORA AVE.

3½ BLOCKS UP FROM CITY HALL

PHONE B 3111 OR B 6722 EVENINGS

BETTER BUYS In Low-Cost Transportation

1935 FORD 4-DOOR SEDAN. Rebuilt '47 Mercury motor. Good tires — $395
1933 CHEV COUPE. Very good mechanically — $295
1930 FORD MODEL "A" TUDOR. Good shape throughout — $195
1928 HUPMOBILE SEDAN — $95

SPENCER HOUSTON CAR SALES

951 YATES ST. — B 1032

FOR — GOOD — BUYS
SEE
McNEILLY & RIGBY

2418 DOUGLAS STREET — PHONE G 8722

1946 MERCURY SEDAN, A1 shape	$1,375
1940 BUICK SEDAN, spotless	1,195
1940 CHEV. COACH, one owner	1,000
1940 FORD ½-TON PICKUP	795
1939 FORD CONVERTIBLE	595
1937 OLDSMOBILE SEDAN	695
1937 FORD COACH	395

60 MORE TO CHOOSE FROM
Open from 8 A.M. to 9 P.M.
TRADES AND TERMS

65 AUTOMOBILES

See the new 1950 FIAT. Up to 50 miles per gallon — $1299
British Rover "75" Sedan. A lovely car at a special price — $2375
Ford De Luxe Sedan. A 1940 model in extra clean condition — $995
Willys Station Wagon. Just what you've wanted — $1795
Chevrolet Half-Ton Pickup. 1936 model, very good tires — $450
Willys Universal Jeep. The world's most useful vehicle. Like new — $1350

MASTERS MOTOR CO. LTD.

Willys — Rover — Fiat

910 VIEW STREET — PHONE E 3641

JAMESON'S SPECIALS

1935 TERRAPLANE SEDAN — $295
1936 NASH SEDAN — $395
1940 DODGE PICKUP—A nice clean unit — $695

Jameson Motors Ltd.

740 BROUGHTON ST.

WRECKING 1929 HUDSON

7-Passenger Sedan. Any good offer. Also 1930 Ford Sedan, motor in good condition

AT

CRABB'S AUTO SALES

1950 STANDARD VANGUARD MODEL, FULLY EQUIPPED. NOT a used car, zero mileage, metallic grey, red upholstery. Box 3703, Colonist.

1949 FORD TUDOR DE LUXE, RADIO, heater, low pressure tires. Owner driven. Snap at $1,750. 12 to 1 and after 5. G 7001

1949 DODGE SEDAN, SPECIAL DE luxe, heater, defroster, fan, back-up light, licence. B 8010.

1949 FORD TUDOR, CUSTOM RADIO and heater. $1,900. G 8005.

1948 OLDSMOBILE SEDAN, LITTLE used, mileage 17,000, de luxe radio, heater, seat covers, spotless condition. Serviced since new at Wilson Motors. Owner sailing to England May 20. E 4761, after 6.30 or N 8310 during the day.

1948 MERCURY SEDAN. THIS IS A snap at $1,300. Will accept as part-payment, older car. 1670 St. Ann St. or phone O 7609.

1948 PONTIAC SEDAN, RADIO, heater, undercoating, low mileage. Would accept reasonable offer. O 4186.

1948 CHRYSLER WINDSOR, PRIVATE owner, like new; reasonable. Suite 4, 1310 McKenzie St.

1947 CHRYSLER ROYAL CLUB coupe, radio, excellent condition, low mileage, $1,750, good terms. E 1828, or call New England Hotel.

1947 CHEV. FLEETMASTER 6-PASS. coupe, heater and seat covers, genuine bargain at $1,350. Phone B 1806.

1947 STANDARD COACH, $600 OR offer. 1131 Nordell, after 5 p.m.

1947 MERCURY 5-PASS. COUPE. 17,000 miles. What offers? O 6343

1941 OLDS DE LUXE SEDAN; AIR-conditioner, heater, de luxe radio, looks and runs like new. $1,250. B 3483

1941 HILLMAN, NEW SHOCKS throughout, new battery, $875 or near offer. E 5740 before 10 a.m. or after 10 p.m.

1940 CHEV. SPECIAL DE LUXE SEdan, G.M. radio and heater, good tires and insurance; $1,000 or offer. O 1000.

1939 BUICK SPECIAL CLUB COUPE, looks and runs like new, body and tires in excellent condition, original paint, custom push-button radio and custom heater with defrosters, spotlight, seat covers and clock. A car you'll be proud to own. 1950 licence. B 3770

1939 NASH SEDAN MOTOR COMpletely overhauled last Fall. Excellent condition. Illness forces sale, $600 or nearest offer. O 3078.

1939 STANDARD "10" 2-DOOR SEdan, rebored motor, $580. 752 Caledonia Avenue.

1938 PACKARD 5-PASS. COUPE, radio, heater, defroster; perfect mechanical condition, $775 including sales tax. E 6230 or E 7241

1937 CHEVROLET COACH DE LUXE with four new tires, motor that has gone only 10,000 miles. Brakes relined, new battery and clutch, seat covers and heater. 1950 licence. $745. Phone O 5808

1937 FORD 85-H.P. 5-PASS. COUPE, with new paint, battery, valve and ring job, shock absorbers, also custom radio, South Wind heater, seat covers, tires excellent; $650. 613 Constance Avenue, Esquimalt.

1937 SIX-CYLINDER NASH. REASONable offer accepted. B 8393

1937 DODGE SEDAN — APPLY 120 Meddock St.

1936 MODEL CARS AND UP AT B-M Auto Sales, corner lot, Yates and Cook Streets. We sell, we buy, we trade. Easy terms. B 5822

1936 FORD SEDAN, GOOD CONDItion, $475. G 2220

'36 HUDSON COUPE, NEW RINGS AND carburetor, $400 or offer. G 1000.

1934 FORD, MODEL "Y," NEW motor, transmission, rear-end; licence and paint job. Very economical. Cheap. B 6118

1934 FORD COUPE, $345, MUST SELL. E 0000

1933 BUICK SEDAN, GOOD CONDItion. 1225 Fairfield. B 3902, after 5 p.m.

1930 MODEL A FORD. $100. 444 Devlon.

1928 WHIPPET, 2 BATTERIES, INsurance. Make offer between 6.30 and 7.30. 2103 Carrol Street.

$975 — 1941 PLYMOUTH FIVE-PASSENger coupe, engine rebored in last 6,000 miles. B 6721 until 6, or after 6.

66 AUTOMOBILES AND TRUCKS WANTED

WANTED

ANY HIGH-CLASS SPORTS CAR, REgardless of make, year and condition. Box 3303, Colonist.

ALL CASH FOR GOOD CAR, 1937 OR later preferred. B 8437.

A FAIRLY LATE MODEL CAR WANTED in good condition. G 7414.

CASH — CASH — CASH

FOR GOOD CLEAN USED CARS, QUICK decisions. Call for appraisal.
ROYAL AUTO SALES
2345 Douglas St. — G 8011

NEED A CAR FOR MY BUSINESS; ALL cash. No dealers. E 3602.

WANTED — OLD BATTERIES.
FRANCIS BATTERIES & TIRES
1413 QUADRA ST — E 7082

WANTED — SMALL TRAILER, SMALL front axle, or English car for wrecking. E 6043

67 BOATS AND LAUNCHES

A CABIN CRUISER, TRADE FOR CAR, about $1,200. G 8000

A 18' ROWBOAT, NEWLY PAINTED. 8½ H.P. Johnson motor. G 8873.

BUCHANAN 100 PER. CENT MARINE engine for sale, combining power with economy, 4 cylinder, 17 h.p., complete with clutch, oiler, and many extras, handling like new. Save nearly $300. See it running at Northern Junk Co., 611 Johnson Street.

BRAND NEW BRIGGS AND STRATTON engines. Model A 2½ h.p., $99. $40 under list price. GARDEN HOUSE, Elk Lake, Royal Oak. Phone Colquitz 316T.

FOR SALE—PETERBOROUGH FISHERman boat, A 1, bolt ribs, 3-in. centres, length 18 ft., beam 56 inches, depth 19 inches, spoon oars, rowlocks, bored for inboard motor. Phone Belmont 10832

FOR SALE OR CHARTER—42-FT. CABIN cruiser, ideal for business or pleasure. Phone B 3818, B 4700

BOATS

Direct From Builder to You
18 TO 35-FT. INBOARD POWER BOATS
OUTBOARD BOATS
SPORT FISHING CRAFT
Boats of All Types Built to Order
Terms Arranged
(DOUG) TOOKER'S SEACRAFT
3041 Douglas Street — B 5013

67 BOATS AND LAUNCHES

JOHNSON OUTBOARDS
WISCONSIN and BRIGGS-STRATTON AIR-COOLED MOTORS
Authorized Factory Parts Service
ANGUS MARINE
Sales and Service
1120 Wharf Street — Phone G 7431

36-FT. TROLLER FOR SALE, FULLY equipped. Ship telephone and automatic steering. Phone E 3080

16-FT. SNIPE-CLASS SAILBOAT, MARconi rig, $10, nice boat. 1318 Summit Avenue.

FOR A GOOD BUY IN A BOAT OR MOTOR
PHONE B 2043

We have several boats from a new car-top dinghy at $45.00 to 40-foot Diesel Yacht. Motors from a 1½ Briggs to a WAUKESHA DIESEL.

SEE THE 100% MINE MORRIS VEDETTE MOTOR. No brand compare. Direct drive $500.00. Reduction $600.00

GORGE BATHOUSE

R. A. Wood—D. B. Rix, Diesel Engineer
320 GORGE ROAD WEST

ATTENTION FISHERMEN

ALL-BRONZE TROLLING GURDIES AND BLOCKS FOR COMMERCIAL FISHING IN STOCK
STANDARD STUFFING BOX BEARINGS, HULL OUTLETS, RUDDERS AND STEM BANDS AND OTHER BRONZE FITTINGS

Smith Bros. Foundry Ltd.

633 Pembroke Street
VICTORIA, B.C. — PHONE G 1629

CAULKING COTTON
SEAM COMPOSITION

Copper Paint—Marine Paints, All Colors
Bell and Dee Paints—Marine Varnish
All Galvanized and Brass Boat Fittings

SHIP HANDLERS
(McADE'S LTD.)
IF IT'S ON THE WATER WE HAVE IT!
1218 WHARF STREET — E 1141

IN STOCK

6½ Falcon hdbd. air cooled	$98
6 h.p. Falcon Inbd. water cooled	$189
7 h.p. Falcon Inbd. water cooled	$300
6 h.p. Briggs w one-way clutch	$180

Chrysler Marine Sales and Service

ORR MARINE DISTRIBUTORS LTD.
130 KINGSTON STREET — VICTORIA
B 300

UNIVERSAL MARINE ENGINES
2 H.P. to 112 H.P.
SPECIALS ON HOME MODELS

EDWARD LISETT, LTD.
308 BASTION STREET, VICTORIA, B.C.

GRAY
EVINRUDE
GM. DIESEL

ORR & JAMES LTD.
1310 WHARF STREET — PHONE G 2131

BOATS BOUGHT FOR CASH
OR SOLD ON COMMISSION
List Your Boats With Us For a Quick Sale

McKAY CORMACK
130 KINGSTON ST — E 3100

67A MARINE INSURANCE

SPECIAL LOW RATES ON PLEASURE CRAFT
ST. PAUL FIRE & MARINE INSURANCE Co.
For Hull and Liability Coverage
See HARBORD INSURANCE LTD.
900 YATES STREET

72 MONEY TO LOAN

72A PERSONAL LOANS

EVERYDAY LOANS TO EVERYDAY PEOPLE FOR EVERYDAY NEEDS

At Niagara you'll appreciate the friendly, quick way you get a loan. No other company has as wide a range of loan to choose from. Almost anyone can get the cash they need the way they want it at Niagara. Your life is insured at no extra cost.

NIAGARA
FINANCE COMPANY LIMITED
Established 1920
640 FORT
24 WINCH BLDG. — E 5431

72B MORTGAGE LOANS

APPLICATIONS FOR LARGE OR SMALL mortgages appreciated. N.H.A. loans available. We specialize in refinancing houses, also purchasing agreements and mortgages. Ask for Mr. Spencer or Mr. Smith for appointment, or they will call at your home at your request. Capital Survey Limited, 1006 Government Street. G 5360, or evenings Colquitz 264R or 1684.

FUNDS ON HAND AND IMMEDIATELY AVAILABLE FOR MORTGAGE LOANS

LARGE AND SMALL AMOUNTS LOW interest — quick decisions — reasonable charges. N.H.A. applications received.

Agreements and Mortgages Purchased

P. R. BROWN & SONS, LTD.
1112 Broad Street — Phone G 8172

MONEY TO LOAN ON FIRST MORTgages. Current rates. No delay.
N. G. DALBY & CO., LTD.
634 View Street — Phone E 6141

MORTGAGE MONEY AVAILABLE—CURrent rates. Immediate decisions. Cabelde & May Ltd., 1212 Broad Street. E 7176.

MONEY TO LOAN ON FIRST MORTGAGES AT ATTRACTIVE RATES IN ANY AMOUNTS
J. R. WHITTOME & CO. LTD.
803 Government Street — Phone E 6046

$2500 FIRST MORTGAGE AT 6%, repayable at $40 month, good security. Call Stan Evans at Arbor Spittal, G 5000.

FOR MORTGAGE LOANS
LOWEST RATES
Call B 5197

H. A. Roberts (Vic.) Ltd.
LET'S DISCUSS YOUR PROBLEMS

A NATIONAL HOUSING ACT LOAN
A FIRST MORTGAGE PRIVATE LOAN
A BUILDER'S PROGRESSIVE LOAN
Ask Us for Complete Details

GILLESPIE, HART & CO. LIMITED
Established 1911
611 FORT STREET — PHONE G 1181

72 MONEY TO LOAN

MORTGAGE LOANS
For Purchasing or Improving City or Suburban Property
LOW INTEREST RATE
Repayment Terms to Suit Borrower
Prompt Attention to All Applications
The Huron & Erie Mortgage Corporation
B 3160 - B 3190 · 1190 Government St.

MONEY TO LOAN
We have the following odd amounts for first mortgages:
$600 - $650 - $1,200 - $1,000 - $2,500 $3,000 and $4,000
QUICK DECISIONS
You can always pay off the whole amount at any time on payment of three months' bonus
Brown Bros. Agencies Ltd. (Established 1910)
Members of Real Estate Board of Victoria
1126 Blanshard Street · B 1160 and B 7184

BERNARD & CO.
FOR LOANS
Large and small amounts available immediately for residential and business properties.
AT 5%
Progressive and N.H.A. Building Loans
AT 4½%
620 FORT STREET · PHONE B 5316

FINANCIAL SURVEY LIMITED
We buy 1st and 2nd mortgages and agreements for sale. Quick action guaranteed. Contact Mr. Spencer or Mr. Smith.
1334 GOVERNMENT ST · G 5306
Member of the Victoria Real Estate Board

A HOME OF YOUR OWN THROUGH A K. & S. LOAN
Long-term loans, including N.H.A. loans, at low interest rates, to build or buy your home.
Ker & Stephenson, Ltd.
608 GOVERNMENT ST. · PHONE G 4127

MORTGAGE LOANS
to meet your INDIVIDUAL REQUIREMENTS
PEMBERTON, HOLMES LTD.
1002 GOVERNMENT ST. · PHONE G 8124

73 WANTED TO BORROW

FINANCIAL SURVEY LIMITED
1st mortgage $3,000 @ 6% pays $40 month
1st Mortgage $2,700 @ 6% pays $30 month
1st mortgage $3,750 @ 5% pays $43 month
1st Mortgage $4,500 @ 6% pays $50 month
1st mortgage $5,000 @ 6% pays $50 month
All three-year mortgages, well secured. Ask for Mr. Spencer, who will show you over the properties.
Evenings, Colquitz 534R
1334 GOVERNMENT STREET
G 5306

First mortgage for $2,700, pays 6%, well secured to Oak Bay property, sold for $4,700, pays $15 per month.
Mr. E. Spencer, Eves., Col. 534R
Financial Survey Ltd.
1334 GOVERNMENT STREET · G 5306

74 TIMBER BROKERS

74A TIMBER WANTED

HIGHER PRICES, BETTER SCALE, ready cash waiting for you for standing timber or logs hauled to our mill. Any small amount, long or short logs. Lots of room and easiest place to dump. Atom Lumber Company, 215 Johnson Street West. B 2306, eves., G 8012.

ROUGH OR DRESSED FIR BOARDS and dimension wanted. Any quantity. Best cash prices paid at our yard; immediate settlement. See Mr. Cubbon at Stewart & Hudson, Ltd., 400 Gorge Road.

75 BUSINESS OPPORTUNITIES

RETAIL FISH STORE
ALSO HANDLES EGGS, GROCERIES and prepared meals. This growing business is well located in prosperous shopping centre just 1½ miles from city centre. Five-year lease at $55 monthly. Price includes fixtures, stock, etc. $2650
JOHN GREENWOOD
1241 Broad St.

A CHANCE OF A LIFETIME
A REAL SNAP — OWNER MUST GO East immediately. Consists of building, 8 rooms upstairs, 7-acre lot plus all equipment; ready to move in, immediate possession. $11,000 or nearest offer will be considered. Phone E 2341, day or night. A going concern, open every night. Lantern Inn Supper Club.

ATTRACTIVE REVENUE PROPERTY, excellent location, self-contained, automatic oil heat, Pembroke bath, $112 revenue, plus suite. Owner, mornings, evenings, G 6018.

ATTRACTIVE SMALL CAFE, EXCELLENT equipment and profits. Ill health forces sale. Sacrifice $7,000. Income property. Terms. Write Box 3681, Colonist.

AUTO COURT REQUIRES SINGLE man with small investment to put into paying proposition. Details first letter. Box 3740, Colonist.

AMBITIOUS PARTNER FOR BUILDING supply company opening new yard, moderate investment. Box 3753, Colonist.

CARPET AND FURNITURE-CLEANING business for sale by owner who is leaving the city. Will teach buyer. Priced for quick sale and a splendid opportunity for someone not afraid of work. $2,300. Box 3711, Colonist.

GENERAL STORE AND POST OFFICE
CASH BUSINESS, HANDSOME RETURNS, unbeatable location, splendid home. Worth investigating. $23,000, terms. Box 3737, Colonist.

DRYGOODS BUSINESS, FLOURESCENT lights, stock, shelves, drawers, showcases, $6,600. Box 3773, Colonist.

HELP WANTED—FEMALE
EXCELLENT OPPORTUNITY FOR ACTIVE woman to buy drygoods business grossing $1,000 per month. Apply Heisterman & Co. 1121 Blanshard St. B 6161.

HOME—BUSINESS—REVENUE
FINE BUSINESS BLOCK OF THREE stores and modern apartment. Double lot, close in, main road. Good business area. Nice garden. Two stores leased. One store complete with fixtures and apartment for new owner. Double plumbing, copper pipes. Gas. Property modern, insulated, excellent condition. Low overhead. Low taxes. Price for quick sale, $9,750. Clear title or terms. Owner, Box 3807, Colonist.

FOR SALE BY OWNER — THE BLACK Swan Tearoom, coffee bar and gas station at Elk Lake, with spacious unfinished living quarters, holding concession to popular Beach Park. Would consider lease, with option, to party who could produce satisfactory references. Full price, $11,000. Colquitz 316M for appointment.

ISLAND RESORT AT PARKSVILLE, V.I. — Eight rental units, fully modern, all on level, new owner's home, 15 acres highway and waterfrontage. Must be seen to be appreciated. Reduced from $48,500 to $37,500 for quick sale. Must have $18,000 cash, balance on easy terms. Contact C. Mulling, 1243 Douglas Street, Victoria. Phone B 1336.

INVESTOR WANTED, APARTMENT HOUSE, under construction. Management opportunity if desired. Principals only. Box 3801, Colonist.

75 BUSINESS OPPORTUNITIES

BOAT BUSINESS AND MARINE SLIP ON FAMOUS FISHING GROUNDS NEAR Victoria. 12 power boats in first-class shape including 30-ft. cruiser, marine railway capable of handling a 45-ft. boat, large supply of boat fittings and material, all hand tools and 4 extra engines. Good income from boat moorings. Please call at our office for full particulars re this MONEYMAKER. Full price and a bargain at $13,000. McCandless Realty, 844 Fort Street.

PROPERTY AGREEMENT FOR SALE. Price $3,000 at 6%. B 5530.

REVENUE AND HOME, WATERFRONT. Excellent condition. Income $185 a month. Three suites plus room, furnished. Five modern rooms for owner. Coal stoker, hot-water heat. Note 12 per cent. Price $13,000 or offer. E 3061.

SHOE STORE, A 1 LOCATION UP-Island, clean stock, about $4,000, new modern fixtures. Sell at cost or near offer. Owner, Box 1482, Colonist.

SUBURBAN TAXI AND U-DRIVE BUSINESS. Owner leaving. Will make a real deal to anyone genuinely interested. Box 3700, Colonist.

TO RENT—FULLY EQUIPPED BEAUTY parlor. Will lease to first-class hairdresser. Box 3300, Colonist.

WILL SELL OR RENT, ESTABLISHED used car lot on Douglas St. showing excellent returns on small capital. For further information, phone G 7111.

WANTED — LARGE BUSINESS PROPerty producing 15 to 20 per cent net. Principals only. Box 3131, Colonist.

REVENUE PROPERTIES

Locker business	$22,000, $82,000
Florists Business	$7,250
Bulb farm	$7,000
Fountain service and ice cream manufacturing business	$30,000
Resorts—All Four-Star	
Auto court	$17,000
Hotel fishing lodge	$37,500
Seafront auto court	$58,000
Licensed hotel	$13,000
Licensed hotel	$140,000
Licensed hotel	$160,000
Private country club	$53,000

ALFRED CARMICHAEL & CO., LTD.
1216 Broad Street · Phone G 7341

FIRST-CLASS INCOME PROPERTIES—
12 SUITES AND JANITOR'S SUITE IN the best residential district, close to the sea. There is nothing better. 10% net. Owner will take half cash. Price $60,000
A very fine 8-suite apartment. Suites have 1,100 sq. ft. floor space, finest location. There is not a better-looking apartment house in Victoria. Price $28,500
New business block, 5 stores with 6-room apartment. Good income. On easy terms $16,500
JONES & SCOTT
330 Pemberton Bldg. · B 3722

$13,500—TOURIST HOME, FULLY furnished, ten rooms. Revenue Winter, $60 per week tourist season, $135 per week. Information, G 8325. (No agents.)

16-STOOL COFFEE SHOP FOR INTERview, phone G 4589, after 6 p.m.

RANDALL'S
Real Estate - Investments
Apartments

6-SUITE APARTMENT BUILDING
Built only a few years ago. Price . $35,000

11-SUITE APARTMENT
All suites self-contained. Close-in location. Net returns very good. Price $18,500

12-SUITE APARTMENT
Building self-contained. Ideal location, near park. Price $40,000

6 MODERN SUITES
Furnished and unfurnished. Fairfield near sea and park. Price $34,000
For Further Information on the Above Call Mr. J. Smith, G 8100

GEORGE RANDALL
1309 DOUGLAS ST
G 8100

BEAUTY SALON
An unusual opportunity to purchase a business established for ten years and enjoying one of the best clienteles in the city, occupying a strategic downtown location, premises are spacious, well-appointed and equipment is new and of the latest design. Operators are efficient and understand the business thoroughly. Rent is reasonable and the net profits are substantial, and will ensure repayment of capital investment quickly. Property audited books are open for inspection to legitimate enquiries. Due to illness price has been reduced for quick sale to $3800
For Full Details Contact Mr. Saunders
G 8100 Night or Day

GEORGE RANDALL
G 8100 · 1309 DOUGLAS STREET

SELECTED APARTMENT INVESTMENTS
4 Handsome modern suites and garages, earning close to $6,000 net. Close to city amenities $50,000
4 Fully modern, 8 years old, always rented. Walking Distance Parliament Buildings, earning $3,600 net $31,500
4 Fully furnished de luxe conversion, Fairfield, returning approximately $5,000 net $34,000
Please call Mr. W. Bailey, Evenings, B 4031

Pemberton, Holmes, Ltd.
1002 Government Street · G 8124

FOR SALE DRYGOODS AND CHILDREN'S WEAR
$2900 $2900
Enjoying an excellent location we offer for sale this well-established business. There is a good stock carried, and the turnover is reasonable. Above price includes stock, fixtures and equipment. The rent is low, and we consider this a good opportunity for someone wishing to augment their income.
For Full Details Contact Mr. Saunders
Phone G 4348, Day or Night

GEORGE RANDALL
G 8100 · 1309 DOUGLAS STREET

UP-ISLAND BUSINESS
A prosperous business and property at a sacrifice owing to ill health of owner. Includes five-roomed bungalow suite, also two offices well rented. Showing ever increasing returns. Financial statement and photo at my office. Bank reference if required.

ALBERT BURDON
PHONE G 1203
904 Canadian Bank of Commerce Chambers
COR. GOVERNMENT and FORT

— 5-PLEX —
Excellent revenue property consisting of 5 side-by-side bungalow-type units of 4 rooms each. Modern and insulated. About 5 years old. Five separate garages. Close-in Fairfield. Full price (terms) $26,500
— E 5136 —

75 BUSINESS OPPORTUNITIES

OLD-ESTABLISHED GROCERY
Owner Retiring—Fairfield
$5000 Full Price stock and fixtures all included. This is not a hole in the wall, but an established store in the best part of Fairfield, doing a fair business which can easily be increased. Everything in excellent condition. Stock all new. Moderate rent. Present sales $3,000 monthly.

HAWKES FOSTER, LTD.
1616 DOUGLAS STREET
B 3161, Day or Night

Well located drygoods business for sale. Bright modern store. Excellent lease. Stock and fixtures at less than inventory. Books open for inspection. Phone B 6161.
Ask for Mr. Burrough

HEISTERMAN & CO.
1121 BLANSHARD STREET

76 EXCHANGE REAL ESTATE

A 5-ROOM HOME, JUBILEE DISTRICT. Would like to exchange for larger dwelling or duplex close to. For details write Box 3526, Colonist.

EXCHANGE FOUR-ROOM HOUSE, IN Vancouver for similar in Victoria. Wilson, 2621 Forbes. G 3206.

REVENUE HOME OR WATERFRONT. Exchange for smaller home. Box 3665, Colonist.

SPECIALIZING IN EXCHANGES
The needs of people are constantly changing. What may have suited you several years ago may not be suitable now. Therefore, why not trade your "don't wants" for what you DO want.
1. Post Office, grocery store with lovely living quarters for a modern bungalow.
2. Guest home for small bungalow.
For particulars, contact S. C. Dekker, Eves., Col. 154J. FINANCIAL SURVEY LIMITED, 1334 Government St. G 5306

77 LISTINGS CANCELED

PLEASE NOTE THAT 3041 EARL GREY Street has been sold.

SOLD BY A. A. GREEN REALTY CO., 904 Gordon Street, and now off the market.
8808 Pearyn
1120 Collinson
940 Transit Road
1126 Palmer
60 Menzies
1010 Balmoral
1241 Vining
1761 Adanac
Center Street Apartments
If Your Price Is Reasonable We Can Sell Your Property
B 6112

2661 ASQUITH STREET SOLD BY Cliff Green of Taylor Spittal's office. G 7200 (eves. B 6611). Listings appreciated and given prompt attention.

321 MOSS STREET IS OFF THE market.

LISTINGS CANCELED PROPERTIES SOLD BY RANDS REALTY This Month
3336 Lincoln Road
3046 Carrick Street
1336-2 Hillside Avenue
889 Brett Avenue
Lot 3, Crescent Road.
Please let us have your listings, Oak Bay buyers waiting.

77b LISTINGS WANTED

APARTMENTS, REVENUE HOUSE LISTings (our specialty) needed to replace recent sales. Johnston & Co., Ltd., 1313 Broad Street. B 6703-4.

LISTINGS WANTED
"Buyers Waiting"
FOR HOMES OF ALL SIZES AND prices in all parts of Greater Victoria. If you have property for sale any place in Esquimalt, Oak Bay, Saanich or Victoria, please let us have particulars of same.
L. M. ROSEVEAR & CO., LTD.
1115 Langley Street · Phone G 6041

LISTINGS WANTED
Up to $4,000 cash offered for modern 6-room bungalow with garage and basement, Saanich, Cedar Hill area or Quadra. $3,000 cash—Balance $40 monthly offered for 5-6-room bungalow, Gorge or Quadra. Clients with $1,000 to $7,000 require early possession to modest substantial homes, Gorge, city or Fairfield.

GEORGE E. THORNELOE
G 8337 · 302 CENTRAL BLDG.

LISTINGS WANTED
For quick action phone B 6161 and list your property with Victoria's foremost real estate firm. Leaders in real estate selling for 60 years.

HEISTERMAN & CO.
1121 BLANSHARD STREET · B 6161

78 HOUSES FOR SALE

A. A. GREEN REALTY
904-906 GORDON STREET
Side of Coach Lines · B 6112

CLOSE TO JUBILEE HOSPITAL
5-ROOM BUNGALOW. Basement, good furnace. Good sound property. Low taxes. This must be sold. OPEN TO OFFERS.
Call Mr. Green, B 6112, Evenings.

REVENUE HOME CLOSE IN, NEAR COOK ST.
$4900
EIGHT ROOMS with full basement and furnace. ALL large rooms, cabinet kitchen, clean and well decorated all through. Four rooms UP now rented at $30 per month. ALL main floor available for owner.
FULL PRICE $4900
Call J. Pearson, Evenings B 8376

CLOSE TO PARLIAMENT BUILDINGS
ALL on one floor. Living-room, dining-room, 4 bedrooms, 3-piece bathroom and large kitchen with nook. Part basement with furnace. This home is in first-class condition and is a GOOD BUY AT $6300
Call A. Lancaster, Evenings G 6144

REVENUE WITH SEA VIEW
SPACIOUS 12-room apartment home situated on two valuable lots, near Beacon Hill and Sea. Full basement with automatic hot-water heating. LOVELY five-room suite for owner. Excellent revenue, furnished. PRICE VERY REASONABLE $13,900
Call M. Warren, Evenings B 3060

CITY—Spacious stucco bungalow, private bath. Entrance hall to living-room with fireplace, dining-room, well-appointed cabinet kitchen, two nice bedrooms and bathroom. Splendid basement, garage, wash trays. Large well-kept garden $8500

OAK BAY—Nice family home, four bedrooms, basement, furnace and garage. Garden with fruit trees $8400

RALPH H. WILSON
306 PEMBERTON BLDG.
G 8670 · Eve., G. J. Scott, G 3600

Bobby Sox ◆ By Marty Links

"I KNOW I went to the show last night—but that was with Alvin. Tonight I want to enjoy the picture!"

78 HOUSES FOR SALE

EXCLUSIVE
FOR THE DISCRIMINATING BUYER ONLY
Sea View—Ten Mile Point
Superior Built
Tudor Style
ALL-ELECTRIC HEATING

How to describe such a wonderful BRAND NEW home radiating English charm and cosy, relaxed atmosphere, yet retain the calculated thought by the builder with his many special and exclusive features which make up this REAL home!

First of all, it is a large, five-roomed stucco bungalow with front winding rock-walled steps, in the English style. From the hall is an English-type living-room 16 x 20½, with tapestry plaster, oak floors, large 6' raised hearth with wafer brick fireplace, also the big plate-glass picture windows. Looking out this front window I watched our destroyer H.M.C.S. Athabaskan doing her trials; this gives you an idea of the view. Up one step is the guest-size dining-room with a curved bay and diamond-shaped leaded casement window and walls of grained panel and tapestry ceilings. The kitchen also has a view, inlaid lino floors, tiled sink, wired for range, etc. The other half of this superior home is composed of two lovely twin-sized bedrooms, the Master bedroom, so made that, from in bed one can view the Straits. Clothes closets are walk-in size with windows, and the bathroom is a partially tiled four-piece Pembroke with vanity. The concrete basement is plastered, with two-piece bathroom and beautiful tapestry-style den, rumpus or guest room (whichever is desired) with fireplace, etc. Attached garage is built for tool bench and extra storage.

HEATING
In Switzerland or England, etc., today, heating has been perfected by the use of "PANELEC ELECTRIC RADIANT HEATING." Built in the walls and ceiling behind the plaster. We offer you this wonderful British product in every room. Think of it, no dirt, no work, no fire hazards, a thermostat and switch in all rooms, "just flick a finger." What happens when the power goes off? Thermal storage holds heat in the panels for many hours. Naturally in such a perfect home there is complete Rockwool insulation. The grounds are approximately one acre of excellent soil all ready for your own ideas of landscaping. This home will be completed in approximately three weeks and you can choose your lines, paint, exterior finish, colors if purchased now. Full price with terms only $16,800
Ask for Mr. McAdams
No triflers, please. Inspection by appointment only

CENTRAL REALTY
714 VIEW · B 3161 · Evenings, G 3430

BERNARD & CO.
B 5316

OAK BAY OFF NEWPORT AVENUE
Attractive well-constructed stucco bungalow comprising entrance hall, spacious living-room with granite fireplace, gumwood dining-room, hardwood floors, cabinet kitchen, two good-sized bedrooms and bathroom. Full cement basement, HOT-WATER AUTOMATIC HEAT. Separate garage. Large landscaped garden. A really lovely home, reasonably priced at $9450

NEAR PORTAGE INLET NEW ATTRACTIVE
An exceptionally well-built stucco bungalow on a choice corner lot (70 x 120). Living-room with fireplace, cabinet kitchen, two bedrooms, and Pembroke bathroom. Hardwood floors and many built-in features. Laundry room. This home is well worth the price and must be seen to be appreciated.
Price $6500
Exclusive Listing

CITY EXCELLENT BUY
Well-constructed bungalow close to school and transportation. Through hall, living-room with fireplace, dining-room or third bedroom, two bedrooms and bathroom, cabinet kitchen. Large garden lot with lane at rear. Price $4750
Exclusive Listing

BERNARD & CO.
Member Real Estate Board of Victoria
620 FORT STREET. PHONE B 5316
Evenings: G 9083, G 7258, G 9060

CLOSE IN
Cosy four-room bungalow in first class condition. Living-room, fireplace, glassed-in sunporch, two good sized bedrooms, three-piece bathroom, large bright kitchen, full basement, H.A. furnace, garage. Large level lot. Fruit trees. Sickness forces sale.
Full price $4750

VIEW ROYAL—1 ACRE
SET AMONG THE TREES. Attractive white stucco bungalow, only 10 months built. Living-room lined with knotty pine, modern fireplace, 3 large bedrooms, very smart kitchen, Dutch cupboard space, large view windows facing south, large utility room with laundry tubs off kitchen, attached garage, basement, H.A. furnace. Situate in park-like surroundings, with lots of shade trees and fish pools. Close to beach, schools and bus. Owner must sacrifice. $3,700 will handle.
Full price $7800

FLEMING GARDNER CO.
307 Bellard Bldg. · G 7783
Evenings, Mr. Pritchard, G 0001

FOUR MILES OUT
$600—4 rooms, 4 garden lots. Sea view $5000
$400—4 rooms, basement, ¼-acre garden $4500
$470—4 rooms, basement, lot 100x100 $5500
$600—4 rooms, new bungalow ¼ acre $6750

H. W. MILLER & CO.
1000 GOVERNMENT ST. PHONE G 3663

78 HOUSES FOR SALE

KER & STEPHENSON LTD.
Check These Special Values

GONZALES
Situated near the sea in the popular Gonzales area. A smart little four-room home only a year old. Convenient layout includes a living-room with fireplace, dinette, a modern kitchen, bedroom and a bathroom. Extra large convenient utility room. Woodshed. A fine view of the sea and mountains from this pleasant location. $5500

REVENUE BUY
IN FAIRFIELD — A smart DUPLEX, just half-block from the sea. Has living-room, kitchen, bedroom, sunroom and Pembroke bathroom on main floor. THREE rooms and bathroom up. Full basement with garage, and AUTOMATIC OIL FURNACE. Hardwood floors in main rooms. This is PRICED TO CLOSE AN ESTATE. Exclusive, and only $7500

THREE LOTS
A fine stucco bungalow of 1½ stories, situated on THREE LOTS that have an average depth of over 200 feet. Has a large living-room, a dining-room, kitchen and two bedrooms, also a Pembroke bathroom, all on the main floor. Two bedrooms up. Full cement basement with HOT-AIR FURNACE. The garden is excellent and there is an orchard. A really fine buy for $8400

QUEENSWOOD AREA
An authentic COLONIAL home that's most appealing. Large living-room is finished in knotty pine, and there is a bright well-appointed kitchen with nook, two lovely bedrooms and a four-piece bathroom. Utility room. Has separate garage and greenhouse. Half-acre of beautifully landscaped garden. Price REDUCED TO $10,000

KER & STEPHENSON LTD.
Member Real Estate Board of Victoria
608 GOVERNMENT ST. · G 4127
Night Phones: B 3073, E 0036, G 0316

HAVE YOU BEEN LOOKING FOR A 4-ROOM HOME?
Let us show you one in a good residential district with a fine stucco exterior, a fully lined basement and drive-in garage. There is large living-room with fireplace and oak floor, a lovely modern bathroom, two bedrooms and a kitchen with an alcove for the tile sink. Fine lawns and garden. The full price on terms is $7350
Call Mr. Hoyle

13-ROOM REVENUE HOME NEAR OAK BAY JUNCTION
Oil H.W. heating. Three-room suite with bathroom for owner. Ten rooms and three bathrooms return a large revenue. This valuable property may be purchased on terms for $14,900
Call Mr. Laing, Eves. G 6917

WILL SELL ON EASY TERMS OR EXCHANGE FOR HOME IN ESQUIMALT
Five-room bungalow on High Cook Street. Full basement, piped hot-air furnace, separate garage. This home is in A1 condition and good value $6000
Call Mr. Needhouse, Evenings, Colq. 234M

ISLAND INVESTMENT CO. LTD.
730 VIEW STREET · PHONE G 7166-7

JAMES BAY
½ block from Parliament Buildings, caution this lovely modern home. Living-room, dining-room, kitchen, 3 bedrooms and bathroom on the main floor, plus one extra bedroom upstairs. The very best of construction. Hot-water heating plus Potomatic Robertshaw hot water supply. You really should see this.
Just $11,100

— OR —
Maybe a small home of 4 rooms would better suit your needs. Also close to the Buildings. See it and move in for just, full price $4950

VICTOR STANDERWICK
314 ROYAL TRUST BUILDING, B 6033
HOME, G 7838

H. M. HALL
306 PEMBERTON BLDG., 308 FORT ST
B 6614

GORDON HEAD
Bungalow, 4 rooms and bathroom, large veranda, all reconstructed, new roof, etc. Over 100-foot frontage, two-thirds acre. Small plum orchard. Low taxes $3500

SHAWNIGAN
Over 70 acres, 12 cleared. 4 rooms and bathroom in excellent condition. Barn, outbuildings, electric light, excellent water supply $7500

78 HOUSES FOR SALE

PEMBERTON, HOLMES LIMITED
Real Values Since 1887

$1000 CASH
Nice 5-room stucco bungalow, Esquimalt. Balance $50 monthly.
FULL PRICE $5000

FREE NEW GREENHOUSE
If you want an excellent automatic heated family home off Rockland Avenue, where a home and revenue could be obtained, with new greenhouse, it's yours for (terms) $9500

AUTOMATIC STOKER
6-room bungalow, Victoria West, with furnished room in basement. Easy terms. All for $5950
For these good buys please phone Tasso Hope, Eves., B 4308

OAK BAY—$6900
Stucco bungalow on nice street not far from the sea. Fireplace. Two nice bedrooms, Pembroke bathroom, wired for range. Heater in hall. No basement. Taxes 372.00.

BOWKER AVENUE FIVE ROOMS PLUS
Stucco bungalow of 5 nice rooms and sunroom, also large room in basement. Through hall, fireplace, oak floor in living-room, Cedar-lined closets, Pembroke bath. Wired for range. Drive-in garage, H.A. furnace. Lot 50x118. Taxes $71. Insulated. Price $7950
EXCLUSIVE LISTING
Please call Mrs. V. McLean, Eves., G 6007

2½-MILE CIRCLE
On Douglas—a lovely 5-room (no basement) bungalow very well built and laid out, roomy living and dining, modern kitchen, 2 fine bedrooms and the garden is fully developed. Here is real value for the money. $4,000 and $36.00 monthly takes it.
FULL PRICE $5950

ALSO— SHELBOURNE - HILLSIDE
A solidly built 12-year-old stucco bungalow, 6 full rooms newly decorated, high basement, double garage, very good garden. Owner of this is asking the value only, not an inflated price. Taxes $81.00
IT'S WORTH ALL OF $7750
Mr. W. Bailey, Evenings, B 4031

TOURIST GUEST HOUSE SHAWNIGAN LAKE
Now is the time to capitalize on the Tourist business. This guest house is well known and is booked solid for this season. Past eight months grossed approximately $3,500. Bookings for four Summer months approximately $7,200. Fully furnished and in excellent condition. Situated on 1½ acres, all for the low price of (some terms) $20,000
For further details and appointment to view contact J. M. Cheeman, Eves., B 4833 or E. R. Lim, Eves., Albion 103X

SIX ROOMS—ONE FLOOR THREE BEDROOMS
A full six-room siding bungalow in the nicest section of West Victoria. All in good condition with full concrete basement and H.A. piped furnace. New Johns-Manville roof. Very good garden with shrubs, fruit trees and small fruits.
FULL PRICE ONLY $6500
Please call Reg. Castleton—Eves., B 3100

SHAWNIGAN LAKE
We have just listed several attractive properties in this area, some very desirable as permanent homes, others as excellent summer homes. For good buys at Shawnigan contact J. M. Cheeman, Eves.

Member Real Estate Board of Victoria
1002 GOVERNMENT ST. · G 8133

KING REALTY
B 2131

SIDE-BY-SIDE DUPLEX
4 rooms each. Excellent condition. Real value $13,600
Phone Mr. Turner—Eves., G 8373

WALKING DISTANCE
FIVE-ROOM BUNGALOW
$5500
Phone Mr. Turner—Eves., G 8373

JAMES BAY
$1300 DOWN
Six rooms on one floor. Full basement. Furnace. Easy monthly payments. Full price $4000
Phone Mr. Roberts—Eves., B 0048

FOR THE REST OF YOUR LIFE
THIS PROPERTY WILL BRING YOU A GOOD INCOME
Two four-room suites with 3-piece baths, 2 three-roomed suites with 3-piece baths. Located in best part of James Bay on two large lots. $125 a month apartment to live in; phone $3,500 cash.
Total price $6975
Phone Mr. Loeb—Eves., G 8308

KING REALTY
1333 GOVERNMENT STREET
Member of Real Estate Board

P. R. BROWN & SONS LIMITED
Real Estate and Insurance Agents
Member Real Estate Board of Victoria
1112 BROAD STREET · G 7171

ROCKLAND AREA
$16,000
Revenue home, 11 rooms, hot-water Oil-O-Matic, high location, large lot. For full particulars call Miss Courtnall, G 8217

OAK BAY
One block from Beach Drive. A pretty stucco bungalow of 3½ rooms with attractive enclosed garden in lawns and shrubs. Oil heat, separate garage. Price includes drapes, oil stove, Venetian blinds, etc. An ideal property and a first-class location. Very suitable for retired couple. $8750

VETERAN'S SPECIAL
$750 DOWN, balance at $33 per month. Stucco, three bedrooms, living-room, kitchen and utility room, 1½-story. Situate among new homes and priced to sell at only $4675
Evening information:
Mr. Burton, Jr. - G 1341;
Mr. A. Millar - G 0314
Mr. O'Toole - G 1878

OAK BAY FIRST TIME ON THE MARKET
Upper Cadboro Bay Road area. Six-room stucco semi-bungalow. Full basement, hot-air furnace, drive-in garage. This HOME is in grand condition. Well planned for family comfort, and the price asked is in reasonable and strong. I recommend your immediate inspection. Asking price only $10,500

RANDS REALTY
715 FORT STREET
Office, B 1236
Evenings Call Larry Rands G 1824

78 HOUSES FOR SALE

HEISTERMAN & CO.

NEW—3 ROOMS
2 Acres—Beautiful Sea View
If you want an unobstructed sea view and a nice little home for two, then don't fail to see this. Approx. 15 miles from Victoria.
Full price only $5250
Ask for Mr. Wright, Eves., G 6707

FOR MOTHER AND DAD
A beautiful little white siding bungalow of four clean rooms, fireplace in the living-room and 3-piece bath, full basement, the nicest level lot you ever saw, separate garage. It's a honey and can be handled with $1,000 cash and $40 per month.
The full price is only $4950
Ask for Mr. Wright—Evenings G 6738

MAGNIFICENT VIEW GORDON HEAD
This charming, groomed ivied home is situated in the finest part of an exclusive residential area of fine homes and gardens. On an acre of good soil, beautifully landscaped about the house. It has a gracious Old World air that outside England you rarely meet. One bedroom down and two up. Dutch doors and a built-in canopied bed. Fully-modern cabinet kitchen. A home that will surprise and delight you. Devaluation of the pound is the reason for selling. It is priced to sell quickly, so don't delay. Phone anyone of our salesmen for an appointment today. Full price $7500

NEW — 5 ROOMS PLUS HOT-WATER HEATING
An attractive stucco bungalow of five lovely rooms with full high basement, rumpus room with fireplace, roughed-in extra plumbing, drive-in garage, etc. Half-acre of good level land, ALSO a two-room cottage with three-piece plumbing for revenue. This desirable property is being offered at the very fair price of $9150
Ask for Mr. Wright, Eves. G 6737

AUTO COURT
Strategic location. Four-star rating. High net earnings. Must be sold. Information at office only.
Ask for Mr. Burrough

SEVEN-ACRE FARM
Well equipped. Good soil. All cleared. Two acres in bulbs, 5 acres new cleared ready for first crop. Four-room stucco home. Barn. Garage. Wellhouse with electric pump and unlimited water supply. Hen houses for 700 birds. Owner ill and must sell.
A snap at $7000
Ask for Mr. Burrough, Eves., G 1613

HEISTERMAN & CO.
Established 1886
1121 BLANSHARD ST. · PHONE B 6161
(Member Real Estate Board of Victoria)

HICKS & FARRANT REALTY
1716 DOUGLAS ST. · PHONE B 6104
Opp. H.B.C. Store. · Parking No Problem

GROCERY STORE LIVING QUARTERS
Corner grocery doing $1,000 monthly, excellent living-room suite. Nice fixtures, good location. Low rent. $3,300 cash required. Full price $4800
Call Mr. Davis, B 6104 (301-B)
Day and Night

EXCLUSIVE LISTING CLOSE IN—REVENUE
Five houses and one store—less than $2,000 per house. Revenue $300 per month. All houses rented to good tenants; self-contained. All sparse paid by renters. Exceptionally good investment. Good terms. Full price $10,500
Ask for Mr. Friedrich B 6104 (181-B)
Day or Night

LOVELY COUNTRY HOME 3½ ACRES
Modern bungalow and floors, large living-room, modern kitchen, two bedrooms, sunporch. Oil-O-Matic hot-water heat. Drive-in garage. Chicken houses and up-to-date brooders. Half cash.
Full price $11,000
Ask for Mr. Davis, B 6104 (301-A)
Day and Night

OAK BAY—GONZALES 7 ROOMS
A nicely-planned family home in a beautiful district. Has living-room with fireplace, dining-room and large bright kitchen. Den with fireplace and bedroom. Good-size bathroom. Upstairs: two bedrooms, sun porch, and bathroom. All good-size rooms. Full cement basement. Hot-water heat. Separate garage.
Full price $10,500
Ask for Mr. King, B 3106 (073-A)
Day and Night

GORGE
Ideal for retired couple. 4 nice rooms in nice condition, lovely lot in lawn and garden. Also fruit trees. Separate garage. Low taxes. Terms if required.
Full price $4750
Ask for Mr. Regan, B 3106 (403-A)
Day and Night

TOPAZ HEIGHTS
A dandy 5-room stucco bungalow in a nice surrounding district. Good lot in garden. Separate garage. Close to school and bus. Full price $4200
Ask for Mr. Regan, B 6106 (317-A)
Day and Night

HICKS & FARRANT REALTY
1700 DOUGLAS ST. · PHONE B 3106
Day or Night

Oak Bay—King George Terr.
7 Rooms—Hot-Water Heat
Sea Views—Sheltered
$10,500—Far below market value in this exclusive district, we are privileged to offer this very fine home, in immaculate condition inside and out, and rooms are spacious. Living-room has hardwood floor and fireplace and is 16 x 16, dining-room with built-in features, 10 x 11, master bedroom, down, 16 x 12 and has large dressing-room, kitchen wired for range; den with fireplace, and 3-piece bathroom. Upstairs, 2 bedrooms 13 x 15 with ample closet room; sunroom looking out to sea, and 3-piece bathroom. High cement basement with hot-water furnace, workshop, laundry tubs and extra toilet. If you are looking for real dollar value, be sure and see this home.

OAK BAY—NO BASEMENT 5 ROOMS—NEAR SEA
$6900—South of the Avenue, this compact stucco home has been greatly reduced in price. There are 5 good-sized rooms, workshop, garage and bathroom. This home is set on a lovely lot, nice lawns and garden. Taxes are low. And only 3 minutes' walk to Beach Drive.
For information, please phone Mr. Hinds B 3161 day or night

HAWKES FOSTER, LTD.
1616 DOUGLAS ST

READ THIS! ! !
$1,500 down. 4 rooms, 2 complete baths, full basement, hot air piped furnace. Separate garage. New Durold roof. This home is newly decorated inside and is in lovely condition. Revenue $115 per month plus 3-room self-contained suite for owner. Located on large, high lot in James Bay. Full price only $5900
Evenings, Mr. Morey, G 4120

SUPER REALTY LTD.
707 Yates St. · G 7912

78 HOUSES FOR SALE

EXCLUSIVE LISTING SHOAL BAY
Open for inspection Saturday, April 29th, 2 p.m. to 4.30, charming matured home with a garden of beauty, spacious lawns, productive fruit trees, gives seclusion and restful surroundings to this lovely property close to the sea. Picture windows, seen from the kitchen. Makes living exceptionally pleasant. Large hall leads into bright living-room with log-burning fireplace. Family dining-room, practical modern kitchen with large picture windows. Den. Upstairs 3 fine roomy bedrooms, three-piece bathroom. Every room just artistically decorated. Full basement, hot-air heat, attached garage. A home of outstanding interest and to view it is a MUST Saturday. Price $10,900
Mr. Cryer, G 6391

We have two older 5-roomed bungalows in excellent condition. Priced to sell each $4500

One 4-year-old 4-roomed shake bungalow. Price $4950
Mr. Cryer, G 6391

A REAL SUBSTANTIAL HOME AND A BARGAIN
1½ blocks from sea, nice street Victoria West, 6-room stucco bungalow, Johns-Manville roof, hardwood floors throughout even to clothes closets, through hall, Venetian blinds, copper piping, wired for electric range. Full cement basement with fireproof drive-in garage. Furnace, fitted with ConDust-Porter, piped to all rooms. All well constructed and solid built in 1939 by owner as a home on a lovely lot. Price only $8000
Mr. F. Marconi, Evenings G 6686

HIGH GORGE
Peaceful - Sheltered
Good View
6 rooms, insulated, modern, nearly new, stucco bungalow. Durold roof, through hall, lovely living-room with fireplace on front wall, and wall to wall Nembaw floor covering. Bright modern kitchen and breakfast bar, tiled floor, wired for electric range. Dining-room, two bedrooms, 4-piece green tile bathroom. Full cement basement, piped steel furnace, H.A., electric automatic water heater, Venetian blinds, copper piping. All on nice lot. Low taxes. Assume present mortgage at $36 per month including taxes if desired.
Full price only $8500
F. F. Marconi, Eves., G 6686

OAKLANDS
Four-room bungalow with living-room, fireplace, nice kitchen, sunporch, 2 bedrooms, 3-piece bathroom, full basement, hot-air piped furnace. On large garden with some fruit trees. The house is in beautiful condition.
Full price $4750
Contact Mr. Bennett, Evenings G 8100

WATERFRONT PROPERTIES
When Summer comes it may be too late to buy one of these choice properties.

BAYWARD BEACH—A modern bungalow with 280 feet of seafrontage. A delightful garden with many ornamental shrubs. Fine view. Price $10,000

ELK LAKE—Three acres of fertile land gently sloping south to the Lake. A new bungalow in a cosy picturesque setting on the lakeside. Possibilities of establishing a small fruit farm.
Price $10,000

SHAWNIGAN LAKE—8 acres, 4 houses and 2 cottages with over 800 feet of beautiful lakefront. Make fine resort suitable for subdividing.
Price $10,500
See further particulars of these properties
See Mr. Hope, Eves., B 6024

CABELDU & MAY, LTD.
1015 BROAD STREET · B 7173

$3950—FULL PRICE
5-room 5-year-old, white siding bungalow. Off Saanich Road. Living-room with Venetian blinds. Kitchenette. Two bedrooms. 3-piece bath. Lovely garden. Taxes $27.
Ask for Cliff Green, Eves., B 6611

FAIRFIELD
Cute 3-room siding bungalow with basement and furnace. Nice lot. Lawn front and rear. A dandy little home.
Asked price $5500
Ask for Stan Evans, Eves. G 8266

2549 ROSEBERRY
$1,000 Down, $60 monthly which includes principal, interest and taxes. White stucco exterior, 5 full rooms only 1½ years old, L.R. 14x17. French Doors to D.R., cabinet kitchen, wired for range. Electric H.W. heater. 3-piece Pembroke bath. 2 nice bedrooms. Force draft air conditioned furnace piped to all rooms. No basement. Taxes $42.00. Drive past this lovely home or phone me for transportation then make an appointment to see the interior. Price $6700
(Exclusive Listing)
Ask for Stan Evans, Eves., G 8266

FAIRFIELD
7-Room home, very suitable for family home or revenue. Has basement, furnace, and extra plumbing. Separate garage. This home is in lovely condition, and located on a nice street, close to everything. Asking $7350
Ask for Stan Evans, Eves. G 8266

READ THIS!!!
Rockland Avenue District
An eight-room stucco home in beautiful condition and exclusive location. Entrance through hall with inlaid floor; living-room, 21 x 15, with fireplace and inlaid oak floor; guest-size dining-room, oak floor, den with fireplace, 4 bedrooms, all with clothes closets; 5-piece Pembroke bathroom; nice kitchen with breakfast nook, full basement with Oil-O-Matic furnace piped to all rooms; rumpus room with extra toilet and sink; drive-in garage. Lot nicely landscaped with new greenhouse. The taxes are low and the full price is cut to the bone at $9500
Call Johnny James

TAYLOR SPITTAL
748 YATES STREET, G 5308, G 5300

OAK BAY
$3,000 DOWN gives possession to a substantial six-room home. Full cement basement. Hot-air furnace. Automatic gas hot water heater. Drive-in garage. Extra room and plumbing in the basement. Very nice garden and lawns. The balance is payable on rental terms.
To be sold at only $8500
Mr. Miller, Evenings, G 0314

FAIRFIELD
Substantial six-room bungalow, all on one floor. This is an older home, but in good repair and clean throughout. Large entrance and through hall. Living-room, family dining-room, spacious kitchen, three nice bedrooms and three-piece bath. Large basement. The grounds are in wonderful condition, with lawns, etc. Assorted fruit trees.
The price is $6000
Mr. Green, Evenings, B 4000

GO HAVE A LOOK
880 William Street, 5 rooms, older type house. Could easily be duplexed at small cost. $1,000 will handle.
Full price $3750
Exclusive listing
Mr. Miller, Evenings, B 3310

FRANK S. GREEN LTD.
733 FORT STREET · G 4158

FOR RENT IMMEDIATE POSSESSION A NEW, MODERN DUPLEX
In a nice Fairfield district, near park, sea, church, bus, etc. Entre large living-room, oak floors. Venetian blinds. Basement, furnace, garage, automatic gas hot water heater. Three full-size rooms and bathroom. Entrance hall and central hall. Pembroke bath. Nice built-in features in kitchen. Open location, nice views. Quiet district. Adults. Rent $85 monthly. Immediate possession.

L. M. Rosevear & Co. Ltd.
1115 LANGLEY ST. · Phone G 6041

78 HOUSES FOR SALE

FINANCIAL SURVEY LIMITED

SIDE-BY-SIDE DUPLEX REDUCED

This fully modern stucco duplex comprises five large rooms with separate basements and garage each side. Grounds and building in beautiful condition. Rents for $75 each side. Possession both sides if desired. Walking distance. Genuine value $13,700

Contact E. W. Andrews, Eves., G 6456

HOME AND REVENUE

Facing park. Close to transportation shopping centre and sea. Four large rooms for owner plus revenue of $117 per month. Building is in top condition and is spotlessly clean. Separate garage and greenhouse. Two lots with beautiful gardens and lawns. Considerable furnishings included. This is the best available. The full price is only $9500

Exclusive listing till sold

Ask for E. C. McConnell, Eves., E 5307

CONVENIENCE 3-BEDROOM BUNGALOW

Every so often we are privileged to offer something we consider extra special and this distinctive 6-room stucco bungalow is just that. Built on the popular through-hall plan, and consists of large living-room and dining-room, hardwood floors, a real dream electric kitchen, laundry room, 3 spacious bedrooms, Pembroke bathroom. Full cement basement, hot-air heating. LARGE RUMPUS ROOM WITH EXTRA PLUMBING. Garage situated on a nicely-landscaped corner lot, right on transportation. Near good city shopping centre. The price has been cut for immediate sale at (terms) $9450

Contact L. E. Kirk, Eves. E 6783

GORGE DISTRICT
IT IS A PRETTY BUNGALOW

Attractive four-room stucco bungalow comprising lovely large living-room, oak floors, modern fireplace, two spacious bedrooms, four-piece Pembroke bath, large cabinet kitchen with dining area. Spotless condition. Full basement with hot-air piped furnace. The grounds are nice. Priced at $7350
Terms

Contact F. G. Williams, G 9657

$700 CASH

CEDAR HILL ROAD, close to bus, stores and school, an olive-type home, 7 rooms. Large lot 75' x 128, nice view, low taxes. Full price $4000

Contact Stan Ryland, Eves., Col. 34 R

DUPLEX

This is a good buy. An up-and-down duplex situated on a quiet street in Esquimalt. The four-room self-contained suites with separate entrances, double plumbing, basement, furnace and separate garage. Owner leaving town and must sell. Asking price $5950

Contact M. Braithwaite, Eves., G 0001

OAKLANDS FOUR-ROOM BUNGALOW

A compact and clean 4-ROOM BUNGALOW WITH FULL BASEMENT. Nice living-room; two bedrooms with closets, bright spacious kitchen; three-piece bathroom. Inside entrance to basement; hot-air piped furnace; separate garage. Nice large lot with gardens and lawns. Owner's heart condition brings this on the market. Price $4750 (offer) terms

Contact W. Latta, Eves., E 9236

1334 GOVERNMENT STREET G 5308
(Member Real Estate Board of Victoria)

GARDEN CITY REAL ESTATE

600 FORT STREET. PHONE G 0601

$4750 WITH TERMS

Lovely 3½-roomed cottage, four years old. Nicely painted. Kitchen and living-room combined, two bedrooms, three-piece bath. Kitchen has cupboards and cooler. Glassed-in porch. Garage and shed, chicken house, one acre of land. Fruit trees and garden; 4½ miles out, on city water supply. Full price $4750

Evenings, Call Mr. Preston, E 1560

BEAUTIFUL ATHLONE DRIVE

We have two beautiful, better-class homes, modern in every respect, to offer you.

No. 1—Three bedrooms, all coved ceilings, Oil-O-Matic heat. Large living-room, hardwood floors and tapestry plaster. Large fireplace, cabinet kitchen and tiled sink. Two bathrooms, drive-in garage and full basement. Full price has been reduced to $12,600

VIEW! ! !
$7350 NEW! ! ! $7350

DON'T RUB YOUR EYES

Here's a back-to-normal price home. 4 large rooms, large living-room, very bright kitchen, 2 lovely bedrooms, 4-piece Pembroke bath with pedestal basin, full cement basement with drive-in garage. This is a beautiful white stucco house with all the latest coved ceilings. Give us a call if you want a steal.
With terms $7350

Please ask for Harold Wern, Eves. G 7421

LOOK—$700 DOWN

7-roomed house in good district, all in good condition. 4 rooms down and 3 rooms upstairs.
A snap at $3950

Call Mr. Green, Evenings, E 3061

GARDEN CITY REAL ESTATE

$9500—Illness compels owner to dispose of very fine stucco bungalow of five rooms, full basement and hot-air furnace. A very nice home situated in Vista Heights.

$6950—Attractive siding bungalow of four rooms and nook. Has full basement, furnace and garage; 75-foot lot. Terms.

$6300—James Bay bungalow of six rooms, part basement and garage. Nice garden. House newly decorated and in excellent condition all through.

$5500—New white stucco bungalow of four rooms. Fully insulated, attached garage. A cosy little home situated on good lot with additional lot available. Terms.

$3200—Compact four-room bungalow and one acre. Situated near Mount Douglas. A very good buy in fast-growing district.

A. S. MILLER

1300 BLANSHARD STREET. Empire 0622

OAK BAY

THOMPSON AVENUE. A charming six-room stucco bungalow built of prewar material and in spotless condition, tastefully decorated, hardwood floors, through hall, guest-size living-room with attractive fireplace, dining-room, den, 2 bedrooms; cabinet kitchen and utility room. Full basement with extra room, drive-in garage, hot-air heating, automatic coal stoker, excellent garden.
Price $15,000

FAIRFIELD

CLOSE IN, near Cook Street, well-built six-room house with unfinished attic. This house is in excellent condition and can be purchased with a $2,000 down payment. Immediate possession. Would make a good revenue proposition.
Full price $7000

See Mr. Roberts

H. G. DALBY & CO. LTD.

604 VIEW STREET Phone E 6041

78 HOUSES FOR SALE

BROWN BROS. AGENCIES LIMITED

Established 1910
Members of the Real Estate Board of Victoria
1136 BLANSHARD ST. PHONES E 1183-4

A TUDOR CLASSIC WITH MAGNIFICENT SEA VIEW

Designed by an outstanding architect and built for a well-known and respected Victoria citizen. This charming home in Oak Bay embodies all the traditional features of the true Tudor home. Hand-adzed timbers, leaded windows, heavy doors with wrought iron latches. Quarter-cut oak floors, heavy shingles giving thatched roof effect, stone chimneys and beautiful Old World garden. Living-room, dining-room, sunroom, two bedrooms and Pembroke bathroom. Basement, Oil-O-Matic heating. Truly a classic example of a lovely home.
Price only $15,750

Please Ask for Mr. Speed, Eves. E 8506

RURAL CHARM

Secluded and well within the four-mile circle of town. This attractive stucco home nestles in the oaks on ONE ACRE of park-like surroundings. Entrance hall, large and most attractive living-room, family-sized dining-room, bright kitchen with tile sink. Two bedrooms and three-piece Pembroke bathroom. Concealed stairway to one bedroom and trunk room up. Full cement basement, large rumpus room. Hot-water heat. Separate garage. Twenty assorted fruit trees, olive garden, good soil. A rural home, in a rustic setting and the price is reasonable at $11,600

Please Ask for Mr. Woodley, Eves., G 0700

OAK BAY NEAR UPLANDS

Oil-O-Matic hot-water heating. Excellent construction. 5 rooms plus rumpus room, superb Cousin plumbing. Corner lot. Taxes $45. Drive-in garage. Medium-size lot. Fruit trees. Ideal for older couple $11,500

Please Ask for Mr. Betts, Eves. G 5350

OAK BAY OPPORTUNITY

Here is your opportunity to own a well-built family home in an excellent location, close to Oak Bay Avenue and shopping centre:
- Three spacious bedrooms
- Large living-room
- Guest-size dining-room
- Den with fireplace
- Good hardwood floors
- Full basement
- Excellent hot-water heating plant
- Vacant possession
- Priced for quick sale $8950

Please Ask for Mr. Speed, Evenings, E 8506

Exclusive Agents

A RURAL GEM

Brand new and ideal for retired couple or newlyweds. Small, neat and most attractive. Living-room and dinette, up-to-date kitchen. One bedroom and three-piece Pembroke bathroom. Concealed stairway to one bedroom, up. Attached garage. Circulating oil heater goes with the house. On two lots, good soil, near transportation. Low taxes. Good terms.
Full price $5950

Please Ask for Mr. Woodley, Eves., G 0700

$2000 DOWN 1 ACRE CLEAR

Almost new four-room stucco bungalow. Separate garage, new chicken house close to stores, schools and bus. A real buy at $4800

Please ask for Mr. Betts Evenings G 5350

Exclusive Agents

GORGE WATERFRONT YEAR-ROUND ANCHORAGE OIL-O-MATIC HEATING

$8750—On terms. Attractive stucco bungalow containing 6 rooms. Oak floors in living-room, dining-room and hall. Nice district and fair amount of seclusion.

NEAR HIGH SCHOOL

$6600—$2,000 cash will handle. Six-room bungalow all on one floor. Basement, furnace and garage. In excellent close-in location. Owner leaving for Vancouver will give immediate possession, and tenant occupying 3 rooms unfurnished at $38 per month, will remain or vacate as desired.

CITY

$7350—$1,700 down, balance 4½%. Very artistic eight-year-old stucco bungalow containing five rooms and attached garage. Exceptionally beautiful garden. Situated on nice street and in walking distance of city centre. Owner leaving city, will give immediate possession.

4½-ACRE LOT WITHIN 2-MILE CIRCLE

Six-room bungalow in perfect condition throughout. Full cement basement with hot-air furnace and extra toilet. Separate garage. Full bearing orchard. Splendid land and beautiful garden. An outstanding buy at
only $6500

REVENUE PROPERTY $3000 WILL HANDLE

Five revenue units producing $176 per month and owner has 3-room suite. This is a very well situated revenue-producing house in beautiful condition throughout and furnished above the average. Full price, including all furniture, is only $10,500

BRENTWOOD

$7350—Attractive siding bungalow. Four rooms and breakfast nook. A part basement with oil furnace. ¾-ACRE LOT, fruit trees, native trees and very choice garden. Garage, woodshed and chicken house. Ideally situated not far from the bay and on good road.

ALEX. G. HILL & CO

620 VIEW STREET (Room 414) G 6761
Residence E 7165 or E 9672

OAK BAY
Oil-O-Matic—Air Conditioned
A GENUINE BUY
$11,750

Built by one of Victoria's reputable contractors, this really fine stucco bungalow, practically new, contains wide through entrance hall, large living-room, open fireplace, guest-size dining-room, all best quality hardwood floors. Three good bedrooms (one of present used as den). Large very well-appointed 4-piece Pembroke bathroom, super cabinet kitchen, wired for electric range, tiled sink and breakfast nook. A really fine full high cement basement, bone dry. Laundry tubs and drive-in garage. OIL-O-MATIC AIR-CONDITIONING UNIT. Low taxes. Be sure to inspect this very fine home before buying elsewhere. An exclusive listing.

OAK BAY

1. A very cute 4-room bungalow. OIL FURNACE. Part basement. Excellent landscaped lot. Select location $4950
2. 5-room bungalow. Choice location $6300
3. 6-room bungalow. Select location. Reduced price $8750
4. 5-room bungalow. Excellent location. Priced for immediate sale $9450
5. 6-room bungalows. Choice of two $9950

All the above properties are in excellent condition and very reasonably priced and worthy of your inspection. For full particulars contact MR. F. C. WOODRUFF, G 0700, E 7166

THE YORKSHIRE CORPORATION LTD.

737 FORT STREET

OAK BAY

High on Uplands slope, charming 5-room bungalow. Extra large living-room especially suited for grand piano. OIL-O-MATIC H.W. HEATING.
Must be sold at once. Asking $12,000

JONES & SCOTT

320 PEMBERTON BLDG. E 3713

78 HOUSES FOR SALE

RITHET—B4251

OUR 80TH YEAR

HIGH LOCATION 5 ROOMS — OIL-O-MATIC

Situated a few blocks off the main highway just outside the city limits is this immaculate 5-room bungalow built by present owner a few months ago, comprising entrance and through hall, beautiful L.R. 22x17, tiled F.P. and mantel, view windows, compact D.R., built-in kitchen, range wiring, etc., adjoining utility room. Two fine bedrooms, large closets and 4-piece Pembroke bathroom. Full high ceiling basement, cement to main floor, playroom space, drive-in garage with overhead door. Oil-O-Matic furnace and heat piped to all rooms. This home is FULLY insulated, tastefully decorated inside and out, the finest of oak floors. Venetian blinds, copper pipe and the best of fixtures. Secluded back garden, fish pool, also front with rockeries.
See this at $13,650

DUPLEX SIDE BY SIDE Fully Modern

EACH SUITE HAS FIVE WELL-PLANNED ROOMS

An entrance hall, nice-sized living-room and fireplace, dining-room, oak floors, two good-sized bedrooms, modern cabinet kitchen with tile sink, nice Pembroke bathroom, texture plaster, coved ceilings, glassed-in back entrance. Separate light meter, water meter, furnaces in good condition. Each with a high-ceiling cement basement, two garages. The gardens are separately fenced. Here is a fine home for anyone and a rent of $70 to $80 per month. First-class modern construction. The whole property is in well-kept condition. Walking distance. One suite held vacant, possession to both sides. An attractive, fair-price $13,800

Terms or clear title

OAK BAY CLOSE TO UPLANDS PARK

AN EXTRA WELL-CONSTRUCTED

FIVE-ROOM BUNGALOW

A most attractive exterior in part shake and part stucco. An excellent floor plan with a through hall, a large living-room, grand large fireplace in Roman Tile brick. A very nice adjoining dining-room. THE FINEST GRADE OAK FLOORS LIKE NEW. The bedrooms are a good size with double closets. Pembroke bathroom, pedestal basin. The kitchen is extra modern, with drop ceilings, excellent cabinet work, tile sink and breakfast space. A well finished home and better than average construction. A large attached garage, storage and utility room, kitchen and bathroom, fully enamelled, inlaid lino, good light fixtures, copper pipe, air-conditioned heating. Heavy square-built Duroid roof. The front garden landscaped. The balance ready for planting, cement sidewalks. Two front steps, no basement, but the smartest home on the market in Oak Bay today. First time for sale! Exclusive listing. The price $10,300

Rithet Consolidated, Ltd.

Member Real Estate Board of Victoria
706 FORT STREET PHONE B 4251

Evenings:
Mr. Belcher, G 3904. Mr. Lovitt, G 6888
Mr. Keppell, E 1870. Mr. Ulrich, E 2530

CAPITAL CITY REALTY'S CHOICE OFFERINGS

CITY HOTEL

Centrally located, 47 rooms, good lease, good steady revenue. Economically operated. Will accept good property in exchange on the full price of $17,000

C. O. Botch, Eves., G 4469

OAK BAY

New architecturally constructed stucco bungalow of 6 spacious rooms with automatic air-conditioned oil heating, superb basement, all the newest conveniences and cupboards, large lot located with close view of the sea. Fruit trees and flowers to delight the heart. A most desirable property among good neighbors $16,700

Chas Birks, Eves., Colq. 114X

OAK BAY

Delightful little 4½-room stucco bungalow, just newer built, on a fine lot and garden, oil heated and in excellent condition. A really grand bargain, priced away below current levels. Some terms, only $5950

Ron Walters, Eves., G 0487

LEAVING TOWN

Departing Victorian must sell his 7-year-old lovely large cedar shake home set among shrubs and flowers. This fine 5-room home was never intended for the market, but here it is. The lucky buyer will never tire of it. Just within 5-mile circle and can be had on terms.
Full price $6000

Ron Walters

CAPITAL CITY REALTY

650 CORMORANT ST. G 1023
VICTORIA, B.C.
Member Real Estate Board of Victoria

$1500 down will handle this moderately priced older home with full basement, all in good condition. The full price is $4,350.

$8200 buys this lovely home situated on a nice lot in Fairfield, 7 rooms, full basement, kitchen with dining space, dining-room, large living-room. All in excellent condition. This will not last.

$6100 buys this 6-room home, full basement, large living-room with fireplace, fully insulated, landscaped garden. Only 2 years old in Hied Quadra.

16-SUITE APARTMENT DE LUXE

Fully modern with electric frigs and stoves, automatic oil hot-water heat, rugs and Venetian blinds, only 3 years old. 6 garages. Even at the moderate rents now charged it shows approx. 10% on the price of $110,000. Terms. Can be seen only by appointment.

Here are 6 beautiful rooms in spotless condition inside and out. Full basement, all lined and painted. B.A. furnace. Drive-in garage. Lovely landscaped lot front and back. If ye want this one act fast—it won't last.
Price only $7300

Evenings, M. Morey, E 4330.

SUPER REALTY LTD.

747 Yates Street G 7811

SPECIALS FAIRFIELD DISTRICT

LOVELY STUCCO BUNGALOW, 4 ROOMS AND DINETTE, 1 YEAR OLD, HARDWOOD FLOORS. FULL BASEMENT. HOT AIR FURNACE TO ALL ROOMS. EXCEPTIONALLY GOOD LOCATION OVERLOOKING PARK.
TERMS $8400

6 ROOMS, VICTORIA WEST, VERY FINE REVENUE PRODUCER.
TERMS $6500

7 ROOMS DUNSMUIR STREET 2 GOOD GARDEN LOTS
TERMS $6000

Vallance & Sawyer Ltd.

G 3021 - G 6313

HOUSEWIFE'S DREAM Opportunity Is Knocking

Owners, who have taken a real interest in their home and garden, offer a four-room white siding bungalow with two bedrooms, living-room with brick fireplace, and three-piece bathroom, beautiful kitchen. This is a honey and can be handled for as low as $1,500 cash and $40 per month. The full price is $4950

Please contact Mr. Foster
B 3101, day or night

HAWKES FOSTER, LTD.

1312 DOUGLAS ST.

78 HOUSES FOR SALE

FRASER BISCOE'S OFFER

"OUTSTANDING VALUE" (At $6350)

CHARMING STUCCO BUNGALOW IN AN ATTRACTIVELY LANDSCAPED GARDEN SETTING—BOTH GARDEN AND HOME HAVE HAD YEARS OF LOVING CARE. THERE IS A GLIMPSE OF THE SEA FROM THE HOUSE WHICH HAS A THROUGH HALL, LIVING-ROOM WITH ATTRACTIVE FIREPLACE, LARGE KITCHEN WITH NOOK—TWO NICE BEDROOMS AND A MODERN BATHROOM. THERE IS A FULL BASEMENT, CENTRAL HEAT, LOW TAXES. WE REPEAT—
THE PRICE IS $6350

Mr. Francis, Residence phone E 2349

LARGE HOME FOR "FAMILY OR GUEST HOUSE"

Vision, an eye to decoration and an automatic oil heating plant have turned this older house into a most attractive and comfortable home. There is a large, well-kept garden on two lots with lawns, shade trees, flower gardens and on the more practical side a vegetable garden to keep your larder filled all year. Yes, there are even some chickens too! A view of the sea from several of the eight rooms (of which there are three bedrooms and sunroom up). A Duroid roof. The location makes the property particularly adaptable to catering for tourists in the season. Taxes only about $40. We advise you to see this at $6850

"A QUALITY HOUSE" (With Sea View)

This gracious home of white siding faces south on a hillside just four miles from town. Both leaded glass and bay windows add character to the outside appearance. Inside you will like the oak floors (throughout) and the granite fireplace. A large entrance hall provides access to the six attractive rooms and four-piece bathroom. Space for two additional bedrooms and bathroom up by way of concealed stair. Extra features are: wired for electric range, automatic electric hot-water and a fine basement which contains a rumpus room with fireplace, good hot-air heating plant, drive-in garage. Located near shopping centre, transportation, and good schools. Price $13,000

Mr. Francis, Residence E 2349

Time precludes advertisement of many other attractive properties at

FRASER BISCOE'S

600 COURTNEY ST. E 0423

WHITTOME'S

FAIRFIELD Near Sea and Park

Seven-roomed semi-bungalow. Through hall, living-room with fireplace, den with fireplace, dining-room, oak floors, cabinet kitchen wired for range, gas laid on. Three bedrooms, and 4-piece bathroom up. Full cement basement, drive-in garage. Oil-O-Matic hot-water heating, insulated. Lot in garden, fruit trees, and small fruits. All in good shape.
Price $9750

Ask for T. E. Monk

OAK BAY Close to Uplands Golf Course

First time offered for sale this well-planned stucco bungalow, consisting of large living-room with nice fireplace, family-size dining-room, entrance hall and through hall leading to all rooms. Exceptionally well-planned cabinet kitchen with breakfast nook, four-piece Pembroke bathroom with built-in features, two nice bedrooms with ample cupboard space, full cement basement with laundry trays, hot-air furnace with new oil-burner and drive-in fireproof garage. Very nice garden with lawn, flowers, shrubs, fowls and vegetables. This is a very well-built home and is in excellent condition inside and out and one you would be proud to own. Price $11,500

Shown by appointment only. Ask for Mr. T. B. Clarke, Eves., E 1336

COUNTRY HOME Million-Dollar View 4 Bedrooms

Six-year-old well-built semi-bungalow, stucco finish, has entrance and through hall, large living-room with fireplace, family-size dining-room, bright kitchen with work-pantry, two bedrooms, four-piece Pembroke bathroom on main floor. Upstairs two bedrooms, large glassed sunporch, extra bathroom (plumbing roughed in). Unobstructed view of Straits and Islands. One acre beautifully landscaped. Full high basement with furnace. Privacy and seclusion assured. Illness of owner only reason for selling. Clear title, taxes $80. Ample water supply.
Price (or near offer) $15,000

Ask for F. L. Roner, G 2968

J. H. WHITTOME & CO. LIMITED

801 Government Street Victoria, B.C.
Telephone: E 4640 4288

HAGAR'S

OAK BAY SEAFRONT

Compact, neat, 6-room stucco bungalow in a lovely location with an unobstructed view of the sea, islands and mountains. Full basement with extra room built in. New furnace. We take pleasure in showing this nice home which is in immaculate condition. Inspection by appointment only $10,950

Listed Exclusively

WATERFRONT BUNGALOW BEAUTIFUL PORTAGE INLET

An immaculate cosy home in a delightful setting of approximately 1 acre of secluded garden. Large living-room with fireplace and verandah off, dining-room, bedroom, bathroom, bright compact kitchen, as well as concealed stairway going up to 2 extra bedrooms and trunk room. Basement with new furnace. Garage. Nice garden and fruit trees. If you want economical and pleasant living you should certainly consider this one. Vacant.
Exclusive $7850

OAK BAY—MODERN APARTMENT BUILDING

Five-room suite vacant May 15 for new owner. Ideal location in residential district. For further information contact our office.

Exclusive Agents

HAGAR & SWAYNE LTD.

View at Broad G 6171-2-3
Evenings: G 6882, Belmont 48Q
Member Real Estate Board of Victoria

INCOME TAX RETURNS PREPARED

NEAR BRAEFOOT—NEW

Suburban—Five-roomed, cement, siding and stucco bungalow. Living-room, 22 x 14, with fireplace, modern kitchen with dining space; utility room with tub, three bedrooms. All oak floors. Modern bathroom. Full cement basement, piped furnace. Big garden lot.
Reduced price $8500

$2000 DOWN FAIRFIELD—NEAR SEA

Are you looking for a revenue or family home in beautiful condition in this select district? Eight good rooms, four or five bedrooms. Full basement, piped furnace, garage. Your dollar buys a lot of house in this one, at $7950

9 ACRES CLEARED 8-MILE CIRCLE

Four-roomed bungalow with basement and furnace, barn, poultry houses; city water and light. Widow will sacrifice or trade for city home. For $6950

Page's Pictorial Realty

700 FORT STREET E 6100

78 HOUSES FOR SALE

GORGE
Brand New—5 Rooms
$5850

An attractive new five-room bungalow on an excellent street. Large living-room with oak floors, dinette, beautiful large kitchen, laundry room, two good bedrooms, Pembroke bathroom. No basement but ample room for a good-size family. This is excellent value. Approximately half cash.

Evenings, E 1943, E 9099

HIGH SHELBOURNE (Near University School and College)

This extremely well-finished home is only 6 months old. It comprises:
1. Through hall with oak flooring.
2. Living-room with fireplace and oak flooring.
3. Large dinette.
4. Attractive kitchen, wired for electric range, tile flooring.
5. Large utility sunroom on main floor.
6. Two very good bedrooms.
7. Full cement basement with drive-in garage, hot-air piped furnace.
8. Grounds landscaped with new lawns, gardens, shrubs and young fruit trees.

The price of this home includes the Venetian blinds, automatic domestic hot-water heater, etc.
Full price $8750

Clear title or $3,000 cash will handle
Evenings phone E 5036

REVENUE PROPERTY CLOSE IN 1420 FORT STREET

Here is an older type nine-room house in good condition. Main floors consists of living-room with fireplace, dining-room with fireplace, bedroom with fireplace, extra bedroom with kitchenette, kitchen with pantry and a three-piece bathroom. Upstairs are four bedrooms and a three-piece bathroom. Part basement with hot-water heating plant. Property is good condition. Large outside garage. Drive by yourself and then phone for an appointment. Half cash.
FULL PRICE ONLY $6850

Evenings phone E 9099

WATERFRONT

Beside the still waters—sheltered secluded, close in. Neatly kept. Lawn slopes down to your little boat anchorage. Shopping and transportation right handy. This five-room stucco bungalow has hardwood floors in all main rooms and hall and is fully modern. Automatic oil heat to full basement provides a comfortable home in an excellent location. FULL PRICE with some terms. $8750

Evenings phone E 1943

Boorman Investment Co. Limited

630 VIEW ST. PHONE E 2131, E 0043
Member Real Estate Board of Victoria

MODEST PRICED RESIDENCES

ALL BELOW CONSTRUCTION COSTS AND LESS BUILDING HEADACHES — WITH QUICK POSSESSION

$2975—Six rooms, walking distance, near Christian Science Church. Cash price.

$4975—Two lots, greenhouse, workshop. English-style cottage of three rooms, most beautiful grounds. Cash price.

$5250—Nearly new four-room stucco with full basement and extra room in basement. Has utility room. Cabinet kitchen. All plastered rooms. Terms—make your own, with approximately $1,000 cash down.

$6600—Approximately eight years old, four rooms and nook basement, piped heat. Pretty little white siding, on a quiet street. Has big living-room, oak floors, and is on 1½ lots.

$7600—Near Shelbourne and McCrae district, three-year-old stucco bungalow of five rooms, full basement and pretty grounds. Just like new. Wired for range and full of many nice features. Terms and 4½% available N.H.A. constructed.

$7975—City, stucco, five large rooms with laundry room off the kitchen. Insulated, weather stripped, gas laid on, all windows with Venetian blinds, oak floors, through hall, four-piece bathroom, pedestal basin, tile sink. Approximately 16 x 19 living-room. Rosebery Hill area. Four years old.

$9950—This Oak Bay property cost the seller $11,500. He has spent $1,000 in improvements. There are six large rooms plus attic space by concealed stairs. All the rooms are large. Through hall plan. Lots of oak floors. Guest-size dining-room, three bedrooms. De luxe kitchen and bathroom, basement, drive-in garage, and many other extra items. Terms available and here is the best buy in Oak Bay. Reduced from over $12,000 to this ridiculously low price. Several thousand below the cost of construction.

OFFICE: E 6341; EVES. E 2070

RESIDENTIAL REALTY

WILLIAM (BILL) HAUPTFLEISCH
617 STOBART BLDG., 745 YATES STREET

OAK BAY — SEA VIEW

THREE BEDROOMS—DOUBLE PLUMBING

If you are looking for the best type of an older comfortable home, this one must be seen. Ground floor has through hall, lovely living-room, den, cased with fireplace, large dining-room, hardwood floors, kitchen wired for range, one bedroom and three-piece bathroom. Upstairs two large bedrooms, two-piece bathroom and sun porch overlooking Shoal Bay and the Mainland. Full cement basement, H.W. heating. Separate garage. Good garden, with fruit trees. Excellent condition inside and outside. Taxes $100. Don't delay, phone today.
Price only $10,500

Evenings E 3433

RETIRED COUPLE

This is just what you have been looking for. Lovely three-room bungalow in spotless condition. Just a few steps from the bus and stores. Esquimalt. Don't pass up this one. Terms if desired.

$3950

OR IF YOU WISH

We have large garden lot (over two acres) close in Gorge River, with army hut (16x40). City light and water available. Close to bus and stores. Terms if desired.

$1950
Or Near Offer

NEWSTEAD REALTY

NEWSTEAD BUILDING
734 FORT STREET PHONE E 7194
EVENINGS E 5301, E 1768
Member Real Estate Board of Victoria

THE ROYAL TRUST COMPANY

GONZALES

Delightful home of eight rooms, all in excellent condition. Sigd location, and seclusion with a wonderful view, and lovely garden. Ground floor contains entrance hall with ward room, living-room 24' x 15'6" with bay window, French doors opening to a patio, fireplace, den with fireplace, dining-room 15' x 12', hardwood floors, pantry and kitchen. Upstairs: Main bedroom 21'6" x 14', private bathroom with shower, good cupboards, three other bedrooms, two of which have hot and cold water. A second bathroom. Concrete basement — laundry, hot water heating, extra toilet and room. Inspection of property by appointment only. Price $28,000

THE ROYAL TRUST COMPANY

1200 GOVERNMENT ST. E 4126
Member Real Estate Board of Victoria

78 HOUSES FOR SALE

MARA, BATE & CO. LTD.

Serving Victoria Since 1889

HAPPY VALLEY

Situated on ½ acre of choice land, garden and fruit trees, neat five-room bungalow. Must be seen to be appreciated. Garage, woodshed and chicken house on property. For quick sale.
Price $4500

(Ask for C. J. Harrington)

OAK BAY SOUTH OF THE AVENUE

Five-room stucco bungalow, situated on a nice quiet street. Full cement basement, drive-in garage and hot air heat.
Price $8900

(Ask for J. Adair)

FIRST TIME ON MARKET OAK BAY SOUTH OF THE AVENUE OIL-O-MATIC HEAT

Nine-year-old six-room bungalow. Through hall, good-sized living-room with fireplace, guest-sized dining-room, nice sunroom, two attractive bedrooms. Oak floors in main rooms. Pembroke bathroom. Cabinet kitchen, tiled sink, wired for electric range. Drive-in garage, with extra room in basement. Good garden lot 55x120. This bungalow is on a quiet street close to bus route, and has been beautifully kept by its owner.
Price $12,600

(Ask for Mr. Hamersley, Evenings E 3710)

OAK BAY

An attractive stucco bungalow of five rooms within a block of the sea. Has spacious hall, fine living-room, guest-size dining-room, cabinet kitchen with tile sink. The bedrooms are of good size, the larger having an oak floor. There is a modern bathroom, full basement, hot-air furnace, oil fired, thermostatically controlled. This bungalow was built for the present owner and has many extras which make it an outstanding home. Price $11,500

(Ask for Mr. Hope)

EXCLUSIVE LISTING OAK BAY SOUTH OF THE AVENUE FIRST TIME ADVERTISED

Lovely 7-room home on 2 lots. Downstairs large living-room with fireplace, bright dining-room with fireplace, cosy den, modern kitchen, lavatory. Upstairs 3 nice bedrooms and bathroom. Hot-water Oil-O-Matic heating. Price $15,750

Taxes $157
Ask for E. F. Bryburn

PANORAMIC VIEW OVER WATER NEAR UPLANDS

We are pleased to offer for your inspection a three-bedroom Oil-O-Matic hot water heated residence, situated in a wooded and beautifully landscaped garden of two acres. This choice property is ideal for someone wishing seclusion and beauty. Further details upon inquiry.
Price $17,500

(Ask for C. J. Harrington)

MARA, BATE & CO. LTD.

616 VIEW STREET E 1124

L. M. ROSEVEAR & CO. LTD.

1116 LANGLEY ST. PHONE G 0041

"OPPORTUNITY CALLS"
A GOOD BUY
IN
A GOOD HOME
IN
A GOOD DISTRICT

"AMID OTHER GOOD HOMES"

Located in the popular Rockland Avenue-Government House District, close to private and public schools, Victoria College, etc. This fine extra well built semi-bungalow type home has five rooms and bathroom, breakfast nook, entrance hall and central hall on the first floor (including two bedrooms or one bedroom and den), just as you may wish, and also three lovely bedrooms, stairs leading from hall to the upstairs.

This bungalow type home is in A1 spotless condition inside and outside and complete and up-to-date in every way with full cement basement, garage, laundry tubs, NEW OIL-O-MATIC heating system, rumpus room, etc. The living-room is extra large, with a nice fireplace. There is a full-size dining-room, you will find a roomy kitchen with all new built-in fixtures, etc., also piped for gas and wired for electric range. In immaculate condition. The plumbing comprises of one four-piece bathroom with Pembroke bath and one two-piece bathroom. The garden is in a nice clean condition with lawn, flowers, shrubs, vegetable garden, etc. The price includes blinds, electric fixtures, inlaid linoleum and combination kitchen range table and seats to breakfast nook, etc. The title is clear and early possession can be arranged. Price asked

ONLY $9950—TERMS

One-third cash, balance monthly. Reasonable half cash or all cash offers will be considered.

INSPECTION BY APPOINTMENT

"OPPORTUNITY CALLS"

L. M. Rosevear & Co. Ltd.

1116 LANGLEY ST. PHONE G 0041

A REAL OPPORTUNITY ONLY $5950

This is a delightful little stucco bungalow situated in a good district and consisting of living-room, open fireplace, 2 good bedrooms, cabinet kitchen, utility room, and four-piece bathroom. A really fine garden planted out with flowers, shrubs, etc. Also a fine vegetable garden. Owner leaving for Scotland, this accounts for the low price.

THE YORKSHIRE CORPORATION LTD.

737 FORT STREET
Ask for Mr. Smyly, E 4108, Eves., E 1800

STUCCO BUNGALOW OF SEVEN ROOMS

Beautifully situated in Victoria residential district. Lovely view of mountains and sea. Entrance hall, large living-room with fireplace, dining-room, hardwood floors. Excellent kitchen, two bedrooms, four-piece bath. Two bedrooms up concealed stairway. Cement basement, laundry tubs. G.E. hot water heating unit. B.A. furnace piped to all rooms. Beautiful garden.
Price $10,750

Empire Realty Company Limited

707 YATES STREET E 7641

78 HOUSES FOR SALE

H. A. Roberts (Vic.) Ltd.

B 2197

$1500 CASH DOWN

This low down payment and the balance as rent gives possession of a nice five-room bungalow situated on a quiet city avenue, close to stores, school and church. Full high basement and furnace, drive-in garage. Hurry for this at full price of only $5800

Call Mr. Ludlow, Anytime.

B 2197

EXCLUSIVE LISTING 336 OBED AVE.

Personality plus, this stucco nine-year-old bungalow is a dream. Living-room 14 x 16, oak floors and open fireplace, cabinet kitchen. Twin-size Master bedroom, utility room, four piece Pembroke bathroom. Landscaped lawns and assorted fruit trees. Terms can be arranged. Taxes only $46. Full price $6200

Call Mr. Ludlow, Anytime

B 2197

"A PICTURE BOOK"

MINIATURE FARM OF FOUR ACRES—Has lovely white siding home with three bedrooms, living-room, modern kitchen and Pembroke bathroom, with full basement, lovely green pasture land, and garden. ¼-acre in strawberries. White siding chicken house for 800 birds. Brooder house. All spick and span in truly immaculate condition. Only four years old. Ten miles from city centre.
Priced at only $12,700

Please Call Mr. Waude, Anytime

B 2197

4 ACRES—LARGE HOME ESQUIMALT WATERFRONT

Suitable for convalescent home. Property recently zoned for that purpose.
Full price $20,000

Call Cmdr. Wurtele, anytime

B 2197

1½ acres cleared near Purflands $900

Call Cmdr. Wurtele anytime

B 2197

BE SAFE
INSURE YOUR CAR OR HOME THROUGH

H. A. Roberts (Vic.) Ltd.

1712 DOUGLAS STREET
B 2197

"Also Island Offices at Duncan, Courtenay, Port Alberni, and Nanaimo."

GILLESPIE, HART & CO. LIMITED

$1200 CASH down payment will purchase good four-room vacant bungalow with basement, hot-air furnace, garage, in Cloverdale district. Monthly terms, low taxes.
Full price $4750

$7500—FAIRFIELD DISTRICT. Revenue home near seafront. Excellent seven-room house with three-room suite and four rooms for owner. Basement, hot-air furnace, garage. On bus line.

See Mr. Beasley, Evenings, E 3256

$7850—MT. TOLMIE DISTRICT. Five large, bright rooms to well-built bungalow. Two-car garage, concrete drive, large lot in well developed garden.

$8150—OAK BAY. Five-room modern bungalow. Wired for electric range and gas installed. Beautifully kept garden. Property all in good condition.

See Mr. Holms, Evenings, G 1006

GILLESPIE, HART & CO. LIMITED

Established 1911
611 FORT STREET PHONE G 1181
Member of the Real Estate Board of Victoria, B.C.

STEWART CLARK & CO.

CALL G 1011, G 1933

OAK BAY

OIL HOT-WATER HEATING
NOTTINGHAM AREA

This four-year-old stucco bungalow features an unusual and very convenient floor plan, with the halls and rooms so arranged to provide easy access and maximum space where most desired. For example the living-room is 22 ft. long, with ample wall space for the arrangement of furniture and an attractive fireplace, the main bedroom is tale bed size (15 ft. long) and has double closets, second bedroom and dining-room are good average size rooms, cabinet kitchen wired for range, tiled sink and inlaid lino, a nicely appointed Pembroke bathroom with shaving bar and triple mirrors. Full high ceiling daylight basement arranged for rumpus room, extra plumbing and car space (overhead door). COMPLETELY INSULATED WALLS AND CEILING. EXCELLENT CRANE HEATING UNIT AND DOMESTIC HOT WATER SUPPLY. Small neat garden. Handy to transportation. Above average construction and location make this an excellent buy at $11,500

Real Estate - Mortgages - Insurance
316 PEMBERTON BUILDING
EVENINGS MR. CUSTANCE, E 1930

OAK BAY

A HOME FOR THE WHOLE FAMILY OR RENTAL INVESTMENT

OPEN FOR INSPECTION 767 TRANSIT ROAD WEDNESDAY, APRIL 26 FROM 2 TO 4.30 P.M.

Spacious grounds of lawn and fruit trees, kitchen garden. Near schools, buses and stores. Convenience and comfort for Mother and a good buy for Father. Downstairs: large living-room, fireplace, family dining-room, bedroom, bathroom and fine den. Upstairs: Two large bedrooms with room for another or bathroom. Closets with large windows. Hardwood floors in main rooms. Full basement. Hot water heat, shower and toilet. Enamel tubs. Garage. Taxes $100. Commanding location and price $9750

Mr. Cryer, G 6201

CABELDU & MAY, LTD.

1213 BROAD STREET E 7176

OAK BAY WITH A SEA VIEW

A well-planned bungalow in a very desirable location, on high ground, with a splendid garden. Bungalow comprises entrance hall, large living-room with a vaulted ceiling giving an air of spaciousness. Fireplace. Dining-room forms an L-shape with living-room. Two good bedrooms and a splendid bathroom with tile floor. Kitchen with all latest improvements and appliances. Hardwood floors in living-room and hall. Automatic oil-heated hot-water system. A large games room in the lofty basement. Extra lavatory. Drive-in garage. Price $11,500

LEACH & SPARKS

1110 BLANSHARD ST. E 4127
Real Estate and Insurance

78 HOUSES FOR SALE

VICTORIA REALTY

726 YATES STREET Phone E 1196

$4250

Five-room semi-bungalow in very nice condition. Living-room, dining-room, kitchen, bathroom and utility down. Two bedrooms upstairs. Separate garage. Garden lot. Terms.

Call Mr. Christensen, Evenings, E 6456

GORDON HEAD

Seven-room residence, all large spacious rooms in excellent condition. Basement and furnace. Three acres of cultivated land, numerous fruit trees, etc. Two garages. Taxes $130.
Price $11,500

Call Mr. Clark—Evenings E 8007

DAIRY

Going concern. Land, buildings, implements, about twenty head of stock, etc. Price $14,750

Call Mr. Clark—Evenings E 8007

THREE BEDROOMS RUMPUS ROOM

This lovely home comprises large living-room with Heatilator fireplace, guest-size dining-room, modern kitchen, one bedroom with walk-in closet, two other bedrooms, and 4-piece Pembroke bathroom, all on one floor on through hall plan. Your young folk can do their entertaining in the large basement rumpus room equipped with fireplace and buffet. Basement also contains toilet, wash basin and shower. Hot-air heated. Only one year old. Excellent construction, copper pipe, hardwood floors and a suntex plaster finish on Gyproc lath. Lot 100 x 137, good black soil. Full price?
Not $11,000, only $9750

Call Mr. Mitchell
E 1194; Evenings G 3640

$1200 DOWN

Fair terms and easy interest on balance. Four-room bungalow situated in the Gorge district. Three-piece bathroom. Nice condition.
Price $3700

Call J. DeMan—Eves. G 3403

$4750

Good condition. Four rooms, sunporch and three-piece bathroom. Full basement and hot air furnace. Good garden lot.

– Call J. DeMan—Evenings G 3403

HOME AND REVENUE FURNISHED

BURNSIDE—Close to. Good condition inside and out. Living-room with fireplace, kitchen, one bedroom and sunporch down for owner. Three-piece bathroom shared with tenant in the two-room suite on the main floor, which rents for $30.50 a month. Upstairs there is a self-contained suite, fully furnished, rented for $50 a month, consisting of living-room, bedroom, dinette, kitchen with gas range, etc. and 3-piece bathroom. Basement. B.A. furnace and separate garage. The lot is small but there are a number of nice shrubs and fruit trees. Price, including furniture $8400

(Terms can be arranged)

Call Mr. Gowen, Evenings G 3840

CRAIG'S BETTER BUYS

DUPLEX and $65 A MONTH

This two-year-old stucco side-by-side duplex is just the thing for the retired couple. It comprises living-room, dinette, kitchen and one bedroom and bath. Also part basement and furnace under each suite. One side is rented for $65 and one is ready for buyer. Don't miss this. Let us show you through this today. $1,000 cash will handle, or 10a
full price is $10,500

OAKLANDS DUPLEX

Two rooms and bath up rented at $45 and four rooms and bath down for owner. Full basement, furnace and separate garage. Situated on a nice garden lot with fruits. This is a bright cheery home with sun porches front and back. Half cash will handle this.
Full price is only $6500

FAIRFIELD—OIL-O-MATIC

Situated near the sea and park is this lovely 6-roomed home. Comprises through hall, large beamed-ceiling living room, full-sized dining-room, kitchen with new coal and gas range. Upstairs has 4 bedrooms and bath. Bright, sunny clean rooms very suitable for apartments. Full basement with oil heating. Nice grounds.
A bargain at $8950

$3,000 down

HOME ON 2 ACRES

Just ten minutes drive north from town is this lovely home nestling amidst the oaks. On two acres with just everything, including 16 fruit trees, small fruits and delightful flowers everywhere. The house sits back and is white cedar siding, well built about 6 years ago. It consists of entrance hall, spacious living-room, dining-room, two bedrooms all floored with oak. Kitchen wired for range and Pembroke bathroom. Full cement basement with pipe furnace and garage, also separate garage at rear. Away on the back of the acreage is a chicken house and run. We would love to show you this home today. Priced at $11,000

HOWARD B. CRAIG

611 YATES ST. Phone G 3232
Evenings, Phone Mr. Carpenter, G 1314

OAK BAY MODERN HOME

A real home, with 3 bedrooms, full basement with oil furnace. Everything of the best. This is the greatest value in Oak Bay at $12,500

ATTRACTIVE NEW BUNGALOW

5 spacious, bright rooms, extra large living-room, delightful nook off kitchen. Full basement, furnace and garage.
This is real value at $8850

SEA VIEWS FAIRFIELD

Modern 7-room home, 4 bedrooms, den, reception hall, basement, furnace, garage. New patent roof. House in first-class condition inside and out.
Price $7850

COLWOOD

New 4-room cottage with modern plumbing. Treed lot. Clean and comfortable $3150

MEHAREY & CO., LTD.

622 View St. Phone E 1197

RANDS REALTY

715 FORT STREET
Office E 1234 Residence G 1834

SPECIALS

$1500 DOWN. Balance on easy terms. Six rooms, Esquimalt. Price only $7,950

$4250—Full price. Six rooms, city.

$2000 DOWN, balance on easy terms. DUPLEX, self-contained, 4 rooms each. City location. Vacant suite for owner.
Full price $5250

Victoria West. Six rooms in perfect condition. Full basement. Coal stoker. See this buy at $5950

"HOMES OUR SPECIALTY"

JUST LISTED — Almost new, four-room bungalow, two bedrooms, utility room, new combination range, new garbage burner included in low price of $4800
Terms.

THE CITY BROKERAGE

1012 BLANSHARD ST., PHONE G 0003

78 HOUSES FOR SALE

THE B.C. LAND & INVESTMENT AGENCY LTD.

(Our 62nd Year in Real Estate)

OAK BAY

Spacious 7-room stucco bungalow on a large garden lot, not far from beach and school. Has very fine living-room, full dining-room, one bedroom and bath down, 3 bedrooms up. Drive-in garage. Good oak floors. A cheerful home. Asking price $10,500

GONZALES

Large bungalow, a family home at reasonable possibilities. Stucco. Six rooms down, large upstairs with 3 bedrooms. Full basement, furnace. This home is in A1 shape and good buying at $7875

SEA VIEWS

Oak Bay. Very nice semi bungalow, 1 large bedroom and 3-piece bathroom down, 3 large bedrooms and 2-piece bath up. Fine den with fireplace. Lovely living-room, full-size dining-room. Compact kitchen. Hardwood floors. Hot-water furnace. Excellent basement. Wired electric stove. Pretty garden. A delightful location. Price $10,500

Please ask for Mr. C. R. V. Bagshawe

JAMES BAY NEAR THE SEA $3950 — $2000 DOWN

Three-bedroom shingle bungalow, nice living-room with fireplace, large kitchen, 3-piece bathroom. Very lovely garden setting, home in good condition. Wired kitchen. Owner going East, must sacrifice at $3950

MUST BE SOLD IMMEDIATE POSSESSION FAIRFIELD—NEAR SEA

OIL-O-MATIC HEATING

The owner has purchased another home and must sell his fine stucco semi-bungalow comprising seven rooms and finished basement, with rumpus room and small bedroom. Two good bedrooms and four-piece bathroom down, two bedrooms and two-piece bathroom up. Large living-room about 14 ft. x 30 ft. with fireplace, full dining-room. A real family home offered at $11,000

Please ask for Mr. W. O. Cameron

ATTRACTIVE GORGE WATERFRONT

A waterfront bungalow that will please you on sight. Very attractive lawns, shrubs, rockeries and pool. Entrance hall, good living-room with granite fireplace, full dining-room, very cosy sunroom in which you would spend many enjoyable hours, large kitchen wired for electric range, utility room off kitchen, with enamel tub; three good bedrooms. Full basement with extra toilet, hot-air Chrysler automatic oil heating unit with air conditioning. The house is insulated. Terms to responsible party. Price $11,000

GORGE ROAD WEST WATERFRONT

Secluded yet very close to shopping centre and bus. Nice grounds facing the water, barbecue. Entrance hall, living-room with fireplace, full dining-room, very attractive kitchen, two bedrooms. Oak floors in main rooms. Full basement and automatic oil hot-air furnace. Priced right for a quick sale. Some terms to suitable party. Price $8750

Please ask for Mr. Heine

622 GOVERNMENT ST G 4116

Member Real Estate Board of Victoria

OAK BAY SOUTH OF THE AVENUE

A low priced five-room bungalow on one of the better streets south of Oak Bay Avenue. This bungalow has an entrance hall, living-room with fireplace, dining-room, two bedrooms, average sized kitchen and bathroom. Full cement basement, hot-air heat. See this home NOW at $7350

Please ask for Mr. McPherson, eves., G 8006

NEAR BEACON HILL PARK AND THE SEA

A very attractive stucco bungalow, just seven years old. Entrance hall, nice size living-room with fireplace, and guest-size dining-room—all with oak floors. Two nice bedrooms and 4-piece bathroom. Cabinet kitchen. All this plus a rumpus room in the full cement basement. Just one-half block from the sea in a very desirable location. FULL PRICE $8750

Please ask for Mr. Quincey, eves., G 6304

OAK BAY UNOBSTRUCTED SEA VIEW

This is a very lovely home with six rooms all on one floor. Also large rumpus room with fireplace and extra bedroom. This home has EVERYTHING! To give a written description of this property is very difficult, but it will be a pleasure to show it so you can see for yourself the charm and beauty of this very outstanding property. Full price $23,000

Please ask for Mr. Hall, Belmont 188K

H. A. HUMBER, LTD.

E 1892 1230 BROAD STREET E 8112

JOHNSTON & CO. LTD.

(Established 1883)

COMPLETE INSURANCE SERVICE

ADVERTISED SATURDAY to TUESDAY, these specials are still available;

No. 1—3 suites, near Oak Bay, with basement, furnace, lovely grounds $6,600

No. 2—REDUCED to $4,000—Neat 5-room bungalow, few steps, GORGE $4,000

No. 3—OAKLANDS, $4,750—4-room bungalow, extra lot, basement, furnace and EVERYTHING.

No. 4—TATTERSAL DRIVE—4-room bungalow with hot-water heating. We have houses for $10,000 not as good $9,500

No. 5—OAK BAY, $6,400—4½-room stucco bungalow, basement, new furnace, garden. Taxes $16.

No. 6—SIDE-BY-SIDE DUPLEX—4 rooms, basement and furnace each side, $3,000 cash $14,500

(Member Real Estate Board of Victoria)

1314 BROAD STREET

Day Phones: E 8262, E 8041
Night Phones: E 8306, E 3060

No. 414

4½-ROOM GORGE BUNGALOW 8 Years Old—Large Lot

White stucco, in nice condition, combining living-room with fireplace, two bedrooms, dinette, kitchen, bathroom, part cement basement with furnace space and material for separate one-car garage. Very good garden. FULL PRICE $5500
With $2,000 cash.

No. 410

SWAN LAKE AREA 4½ Rooms, Basement, Furnace Low Priced at $4400

Through hall, living-room with fireplace, two bedrooms, bathroom, kitchen and pantry, separate garage, full basement. This bungalow has been well cared for and is in very nice shape. Low taxes. Excellent for a retired couple.

SWINERTON & CO. LTD.

620 BROUGHTON STREET E 7181
Established 1889

$3500 Down. 5½ YEARS OLD. 6-room bungalow. Has everything desired. Large lot. Attached garage. Balance $3,500 at $40 monthly. Possession.

LOVATT FINANCE LTD.

PHONE E 6047
8 A. 741 FORT STREET NIGHTS E 6073

78 HOUSES FOR SALE

RANDALL'S

HIGH QUADRA

A LOVELY FOUR-ROOM STUCCO BUNGALOW.

LOCATION IS GOOD WITH NICE HOUSES THROUGHOUT THE DISTRICT

LARGE WELL SET-UP KITCHEN WITH PLENTY OF CUPBOARDS

OAK FLOORS THROUGHOUT THE HOUSE.

TWO GOOD-SIZED BEDROOMS.

FOUR-PIECE PEMBROKE BATHROOM LOCATED BETWEEN BEDROOMS.

EXCEPTIONALLY NICE LIVING-ROOM WITH TILED FIREPLACE.

BASEMENT IS HIGH WITH A HOT-AIR FURNACE PIPED TO ALL ROOMS.

GOOD GARDEN LOT WITH FRUIT TREES AND LAWNS.

PRICE $7350

THIS HOUSE WILL PLEASE YOU. FOR INSPECTION, CALL MR. GRIEVE, EVENINGS, B 7900

NORMAL SCHOOL DISTRICT WITH $1000 CASH

Owner will sell this fine 4-room stucco bungalow. Good-size living-room with a nice fireplace, Pembroke bathroom, two bedrooms, one large twin bed-size, cabinet kitchen with breakfast nook. Good garden lot. And full price is only $6000

Please Call Mr. Grieve, Evenings, B 7900

JUBILEE DISTRICT

A fine family bungalow, 4 ample rooms, living-room with fireplace, family dining-room, kitchen with nook, 2 good-size bedrooms. Full basement, hot-air heat, drive-in garage, new Duroid roof. The house is attractive in every way, close to stores, transportation, school, etc. Moderate taxes. This home has possibility of converting to a side-by-side duplex. The price is reasonable at $6800 for a quick sale.

Call Mr. Beatty

SHELBOURNE AND McRAE AVE.

A smart 4-room stucco bungalow. Rooms are all large, the cabinet kitchen is particularly attractive, centre hall and living-room, insulated, Venetian blinds. This home is situated in a district of good homes. Nice garden lot, close to transportation, low taxes. It has value at this price at $6300

Call Mr. Beatty, Evenings, E 3394

GEORGE RANDALL

G 8189 1209 DOUGLAS ST.

OAK BAY—STUCCO 3-BEDROOM HOME

Modern six-room semi bungalow, situated close to Victoria Avenue, Oak Bay. Consists of entrance hall, living-room (17 x 18 feet), with fireplace, large dining-room, lovely electric kitchen, Pembroke bathroom, three bedrooms, all on main floor. Oak floors, two extra rooms upstairs, one finished. Full cement basement with drive-in garage, furnace and laundry trays. A fine outstanding garden with sprinkler system. This is an exceptionally good buy at price of $10,500

MT. TOLMIE—MODERN

Another three-bedroom home of stucco exterior, with every modern feature to today's home. Has finished rumpus room in basement, extra plumbing, oak floors, two fireplaces. Situated in good location among new homes. Taxes only $60 per year. $4,500 handles. Full price $9750

REVENUE—WALKING DISTANCE

CITY—Seven-roomed excellently furnished semi-bungalow with DOUBLE PLUMBING. Full cement basement, furnace, double lot, fruit trees, garage. Fine location. Total income $97.50 per month, with four rooms for owner. Property in perfect condition. HALF CASH WILL HANDLE. Full price $8200

GORGE — MODERN STUCCO

Well-built seven-year-old stucco bungalow of five rooms, in spotless condition. Spacious living-room with fireplace, dinette, oak floors, two fine bedrooms with large daylight closets, beautiful modern cabinet kitchen with tiled sink, Pembroke bathroom, cement basement with sized furnace and laundry tubs, drive-in garage. A LOVELY GARDEN, EVERY TYPE OF SHRUBS, FRUIT AND VEGETABLES. FINE VIEW OF WATER. Low terms arranged at the price of $7950

OAKLANDS BUNGALOW

Truly spotless and in fine condition, four rooms, living-room with fireplace, two bedrooms, kitchen and cabinet pantry, three-piece bathroom, shining fir floors. Full cement basement with laundry tubs. Glassed-in veranda. Garage and chicken-house. Fine garden lot. Close to schools and bus. $3,000 handles. Full price and a snap at $4750

$2000 DOWN—CITY

FERNWOOD—Spotless and in fine condition, five-room bungalow with fireplace, cabinet kitchen, Pembroke bathroom. Garage. Large lot in garden and fruit trees. A REAL GOOD BUY FOR FULL PRICE $4550

McCANDLESS REALTY

644 FORT STREET PHONE E 4111
Evenings:
Mr. Rogers, G 5806 Mr. Bridal, G 8068

OFF SAANICH ROAD

The owner of this lovely little five-room bungalow is leaving Canada and has drastically reduced his price for a quick sale. The home is situated on a large lot (60x240), with excellent black loam, 10 bearing fruit trees, chicken house, and nice front lawns. The home consists of nice living-room with fireplace, dining-room, two bedrooms, large cabinet kitchen, four-piece bathroom with built-in vanity and mirrors, and large sunroom. Terms, quick possession, and low taxes. ONLY $5250

SHAKE BUNGALOW

Four-room shake bungalow, three years old, consisting of living-room with fireplace, cabinet kitchen, two bedrooms, 3-piece bath and utility room. White enamel gas range and rubbish burner included in low price of $4950

REVENUE—FAIRFIELD

Three-suite self-contained apartment in A1 condition. Hot-water heating, full basement, separate garage, lovely grounds. This is an excellent buy. See us for further particulars $12,000

TODER & VINT LTD.

217 CENTRAL BLDG., G 8041
Evenings: E 2330 or E 6014

MODERN BUNGALOW BASEMENT - FURNACE GARAGE AMONG NEW HOMES $6850

R. H. DAVIES REALTY

611 YATES STREET G 3010
Evenings, G 3027
MEMBER REAL ESTATE BOARD

REVENUE — GOOD DISTRICT

Here is an excellent opportunity for you to step into a nicely furnished suite for yourself and a revenue of $147 per month. This substantial four-suite furnished apartment is now offered at the reduced price of $10,000

Terms Arranged

N. H. CAUFIELD

304 PEMBERTON BLDG. B 3032
Evenings G 8860

78 HOUSES FOR SALE

ARTHUR E. HAYNES LIMITED

OAK BAY—Facing the water and in the most attractive location in Oak Bay with lovely all round views and access to beach. Exceptionally well-built family home of reception hall, living room and family-size dining-room, both with hardwood floors. Roomy den with fireplace. One bedroom with dressing room attached, containing ample drawers and storage cupboards. Three-piece bathroom. Upstairs are two twin-size bedrooms, sewing-room facing the sea and two-piece washroom. Full basement with concrete foundations tight at all joints. HOT WATER HEAT with radiators to each room. Whole house is in splendid condition throughout and newly painted outside. Outside garage is entered from side lane. Lot is fully developed with ornamental shrubs and some fruit trees. This is one of the best reasonably priced family homes we have had listed for some time in a preferred location. Will not be long on the market, so if interested we will be pleased to show you this without delay. Price $10,500

Please Ask for W. Jones
E 8303, Evenings

730 FORT STREET E 3823

EXCLUSIVE! 5 ROOMS—CITY—STUCCO

$1500 CASH! Full price $7,650. Modern artistically-planned basement bungalow with drive-in garage. New house in excellent district featuring through hall; cove ceilings, spacious cupboards and good-sized rooms, hot-air piped furnace to all rooms.

HAULTAIN

$4750 FULL PRICE. 4-room bungalow in area of new homes. Full-sized basement with hot-air piped furnace. Large lot with garage. Fruit trees, berries and a good garden. Terms available.

5 ROOMS—GORGE—STUCCO

$5750—Full basement bungalow with hot-air furnace and drive-in garage. Good garden lot, in low tax area. Spacious living-room with attractive fireplace, dinette, cabinet kitchen, two bedrooms and bathroom. Large attic room. Terms available.

G 6337

GEORGE E. THORNELOE

308 CENTRAL BLDG.

LLOYD'S REAL ESTATE AND INSURANCE

1002 BLANSHARD ST.
PHONES: G 3611—E 8103—E 2486

$5000—Stucco home of 5 rooms and 4-piece bath, 2 bedrooms, modern cabinet kitchen. Lovely sitting-room with fireplace. Full basement. Central heat, drive-in garage. Well developed lot. $3,000 down.

$8200—4-room stucco, 2 bedrooms. Modern cabinet kitchen. 4-piece Pembroke bath, full basement. Furnace, on a nice lot among new houses. $6,300 handles.

$6500—A lovely 4-room home on 2 landscaped lots. Laid out in gardens and lawns. Hardwood floors. Hot-air heat, full basement. There is a dining and sitting-room. Nice kitchen and 1 bedroom down, 2 rooms up, all in lovely condition and a real buy at this price. $3,600 handles. Discount for cash.

HOMES OUR SPECIALTY

OUR BEST BUY

Fairfield, 10-minute walk to downtown, 6-room bungalow, nice large bright living-room, guest-size dining-room, modern kitchen, 3-piece bath and 2 bedrooms, basement, on very fine street. Owner moving out of city so will sell cheap for quick sale $5900

Older type bungalow, inside in good condition, close in, consists of 5 rooms, 3-piece bath, basement, furnace. A real good buy for the money. $800 cash will handle. Price $3500

Modern 5-room bungalow, 1 acre good land, large and small fruit, wonderful view. All modern conveniences. A bargain at $3675

Revenue property, close in with self-contained 4-room suite for owner. This is good buy in good location. Price and terms at office.

THE CITY BROKERAGE

1018 BLANSHARD ST. PHONE G 3023

Don't Pay Inflated Prices YOU CAN BUY RIGHT TODAY IF

You Use Comparison With the Price of Similar Properties Offering as Your Yardstick of Value

THE ONE PLACE YOU CAN MAKE THAT COMPARISON IS AT PAGE'S PICTORIAL REALTY, 706 FORT STREET, WHERE OVER 275 PICTURED HOMES WITH PRICES PLAINLY MARKED ARE ON DISPLAY

You Save Money, Save Time and Find the Place Quickest at

Page's Pictorial Realty

706 FORT STREET E 6196

"If Your Property Is Priced Right, We Want It for Sale"

DE LUXE AUTO COURT

20 units, for 2, 3 or 4 persons. Income approx. $30,000 gross. Opportunity for right man. Price $110,000

Ask for Bert Thomas

MOUNT VIEW

6-room stucco bungalow. Full basement with drive-in garage. Good lot. Low taxes. Excellent value. Terms. Price $4950

Ed Olsen, Eves., G 4800

OAK BAY

South of the Avenue. 7-room stucco home. Full basement. Excellent condition. Price $9500

Ed Olsen, Eves. G 4800

THOMAS & CALLIN

278 YATES ST. E 1511, E 6712

1048 QUEENS AVE. LOOK IT OVER TODAY MAKE AN OFFER IMMEDIATE POSSESSION

Beautiful home, sturdy slatted cost over $17,000. Automatic stoker and water heat. Full basement with rumpus room. Fine good rooms main floor. Three rooms upstairs. Double garage. Price asked $8,000. Make an offer. Open for inspection. Exclusive.

LOVATT FINANCE LTD.

8A, 741 FORT STREET NIGHTS, E 6073
PHONE E 6047

AMAZING OPPORTUNITY — TWO homes for the price of one. This most unusual situation is the result of very unique circumstances in connection with the closing out of an estate. Older-type homes in Victoria West, one of 6 rooms, the other of 5. Full details from the executor of the estate, Victor Leigh, 730 Fort St. No phone information.

A VERY GOOD 7-ROOM, FULLY-FURNISHED revenue house. Able to sell. Clear title. Low taxes; close in. G 7806.

78 HOUSES FOR SALE

CITY, CLOSE IN

A 4-ROOM WELL-KEPT BUNGALOW on a choice garden lot yet well within walking distance, here is your chance to have a lovely garden right in the heart of the city. Plus a very comfortable home, all for the very reasonable price of $4200

SAANICH
$1,500 CASH

6-room bungalow with 5 lovely rooms in a good high basement. Also piped hot-air furnace. Everything about this home is shipshape and ready to move right in and the full price is only $4850

WONDERFUL OPPORTUNITY
$1,800 DOWN

A delightful 5-room stucco bungalow set on large well-kept lot, living-room in birch panelling and with fireplace, two bedrooms, cabineted kitchen and 4-piece Pembroke bathroom, utility room with automatic gas hot-water heater. Central heating. Attached garage. Close to school and bus lines. The price includes 3 ring gas stove, steel Venetian blinds, lines, drapes, automatic gas hot-water heater, fireplace, etc. Asking price is $7350 but this lovely property can be handled for only $1,800 down.

Evening, Phone Jim Biddings, E 4807

BIDDINGS REALTY

102, 1114 Broad Street E 0731

WE SPECIALIZE IN LOW-PRICED HOMES

A REAL BUY ON THIS FOUR-ROOM cottage. Lovely garden lot, fruit and berries. Low taxes. Two miles from city centre. Some terms. Full price $3500

$1,000 CASH

THIS SIX-ROOM HOUSE IN FERNWOOD, close to High School. Three rooms with sink up, newly decorated, can be rented. Three large rooms down. All new copper piping. Immediate possession of whole house. Full price $4950

SACRIFICE FOR CASH

$4500—Full price for this four-room bungalow. Basement and furnace. Lovely 1½ lots. Lots of fruit trees. Low taxes. Two-mile circle. Furniture can be bought.

$4950—Sees this large 5-room house with 2 lots in lovely Lake Hill.

DUPLEX—DUPLEX

$11,000—Full price for this lovely five-year-old side-by-side stucco duplex. Full basements. Drive-in garages. Dandy location, close to Arena and Central Park. Walking distance to town. Three rooms and dinette on each side. Vacant possession of one side.

These Are Only a Few of Our Many Listings

MICHAEL BROTHERS

628 JOHNSON STREET E 7841
Evenings, Mr. Michael, E 8836, G 4108

A BRAND NEW SUBURBAN RANCH-style bungalow, white stucco and plaster, living-room, cabinet kitchen, two bedrooms, Pembroke bathroom, through hall, attached garage. Extra large lot. Close to bus stop. Full price $6,000. $3,000 will handle. Immediate possession. Owner Belmont 167B.

BUNGALOW — STUCCO, FULLY MODern, 5 rooms, lovely garden, fruit trees, rockeries, fish pools, ornamental trees and shrubs. Gorge waterfront. Owner, G 8273.

WINDSOR ROAD

CREAM STUCCO FOUR-ROOMED BUNgalow, concealed stairs to hall to two rooms up. Drive-in cement basement. Hardwood floors, all in splendid condition. Four-piece Pembroke bathroom. Electric hot water, electric stove. Grounds all landscaped. Possession May 1. For inspection, phone G 7900. Positively no agents.

DEAN HEIGHTS LOCATION — 4-YEAR-old modern 5-roomed bungalow, full cement basement, hot-air furnace, all copper piping. Can be purchased with or without furniture. E 8753.

DELIGHTFUL, WELL-BUILT BUNGAlow, 5 rooms. Basement. Everything latest, best quality. Lovely lot. Possession. $3,500 down. 2862 Graham Street.

FURNISHED HOME WITH INCOME: Immediate possession; close in. Boulevarded street. Downstairs: living-room, dining-room, kitchen and 4-roomed suite with separate plumbing. Upstairs three bedrooms and bathroom. Full basement, H.A. furnace. Piano included. Terms, $1,500 down. Phone E 8707 or E 0712, Owner.

FAIRFIELD BUNGALOW, 7 ROOMS, IN two distinct suites, now vacant. Each has bathroom and range. Should rent for $100. Price, $8,000. Some terms to close an estate. Albert Burdon Real Estate. Phone B 2238.

FAMILY OR REVENUE HOUSE, 1220 Stanley Ave. Come and see if interested. Offers.

FOR SALE — IMMEDIATE POSSESSION, 5-roomed house, near bus and school. 136 Heckley Road.

FAIRFIELD — NICE FAMILY HOME, 7 rooms, close bus, park, sea. G 1446.

HIGH QUADRA — TWO BEDROOMS, living-room, hall (oak floors), dinette kitchen, four-piece bathroom; full-size basement, Oil-O-Matic heat hot air with air conditioner. Drive-in garage. Immediate possession. Priced for quick sale. Terms. 1130 Finlayson Street. Apply owner, 1130 Finlayson Street. Phone G 8102.

HIGH FAIRFIELD — 6-ROOM INsulated bungalow, Duroid roof, fireplace, 3 bedrooms, basement, nice garden, large lawn, apple trees, small fruits, and vegetable garden all planted. Low taxes. 1467 Hamley Street. G 7230.

HIGH QUADRA — 5-ROOM MODERN stucco bungalow with 2 unfinished rooms upstairs; on large lot. Your opportunity to purchase direct from owner this week only $8,400. E 6004.

HOME WITH $113.50 REVENUE, THREE nice clean rooms for owner. Price $7,150. Terms. E 6376. 1615 Cook Street.

INVESTMENT — WILL ACCEPT SMALL house as down payment on revenue home, 4 self-contained suites, full basement, air-conditioned furnace; near town; revenue, $175 monthly; price, $14,500. Apply owner, 1067 McNeil Ave.

HIGH GORGE

LOVELY STUCCO BUNGALOW, FIVE rooms. Pembroke bath, hardwood floors throughout, full cement basement, furnace, drive-in garage, and a wonderful garden. Terms can be arranged. Full price only $6900

SUMMER HOME

One of the finest locations on Prospect Lake, semi-bungalow, 5 rooms, with wide veranda on lakeside, landscaped grounds, flowers, shrubs and fruits. Separate garage. Good discount for all cash. Price $6000

Evenings:
J. Wheeler, G 0810; Y. Nelson, E 6487

HOME LOCATORS REALTY CO

601 Central Building Phone G 0814

LANGFORD — NEW 4-ROOM STUCCO bungalow, attached garage, utility room, full plumbing, cabinet kitchen. Nembow carpet in living and front bedroom. Price, $5,000. No. 10, Grainger Road, Langford.

MUST BE SOLD, OWNER LEAVING town. Large four-room stucco bungalow. Large basement, drive-in garage. 3018 Earl Grey Street.

MODERN 5 ROOMS AND SUNROOM, 5 years old. Reasonable offer will be considered. 1000 Kenn.

NEW RANCH-STYLE BUNGALOW, large rooms, double closet, large lot. 2081 Brentwood Road, corner Cedar Hill.

OAK BAY, SOUTH OF THE AVENUE, $10,500, terms—This spacious home has a through hall, with two bedrooms down and two up; living-room 18x17 ft.; dining-room 11x13 ft. Full basement and good garden lot. No agents, please. Further information and to view, phone B 1076.

OAK BAY JUNCTION—BRAND NEW 5-room bungalow, $10,500. Phone evenings E 8004. No agents.

OPEN FOR INSPECTION, 2880 TRENT St. Oil-O-Matic, 4 rooms. Reasonable offer accepted. G 0051.

OAK BAY NORTH — SEA VIEW 6 BEDrooms, triple plumbing. Owner, E 7004.

SIDE-BY-SIDE DUPLEX, FIVE ROOMS each side, walking distance; one side partly furnished, all in very best condition. Phone G 7307.

SALE BY OWNER—OAK BAY, ½ BLOCK from beach, 7 rooms, on 1 floor, excellent condition; lovely secluded garden; $13,500. G 7134.

SEVEN-ROOM REVENUE HOME, CENtrally located. For particulars, phone G 4617.

VIEW ROYAL—OWNER TRANSFERRED, must sell modern bungalow, two bedrooms, living-room, kitchen wired for range, bathroom, utility, basement, separate garage. Lawns, gardens. Lot 200 x 100. 186 Belmont Road or G 4330.

VACANT FIVE ROOMS, $3,000. 1166 Caledonia; $1,500 down. Owner, G 0044.

3-YEAR-OLD BUNGALOW FOR SALE. 2 bedrooms, 3-piece bathroom, sitting-room with fireplace, cabinet kitchen. Garbage burner and gas stove. Utility room. Price, $4,750. Owner, E 0868.

78 HOUSES FOR SALE

WITHIN 3-MILE CIRCLE, 3-YEAR-OLD white stucco bungalow with nice living-room with fireplace, dining-room, three hall and 2 bedrooms and cabinet kitchen. Full basement, drive-in garage, in high location. Terms $6850

City. An attractive older-type 6-room and nook bungalow. Thru hall, living-room with fireplace, dining-room, kitchen wired for range, 3 bedrooms. Full cement basement, drive-in-garage. Terms $6300

To View—Mr. Jack Gresham—G 4076

Revenue Investment: 3-story brick building in city centre producing approximately 10% on full price $70,000

KENNETH J. DAVIS

Real Estate and Insurance Agent
E 5621

1002 Douglas Street, Campbell Bldg.

WATERFRONT! — MODERN STUCCO bungalow, 4 rooms, attic basement with coal stoker. On Selkirk Water. Low down payment. Full price asked $7950

LOVELY COUNTRY HOME, at Sooke. Two acres treed with snow white bungalow, 4 rooms, bath and utility. Price $6300

APARTMENT INVESTMENT. Substantial building, close in. Gross almost $400 per month, low expenses. Around $7,000 cash down. Price $22,000

T. G. SAWYER, REAL ESTATE

331 Pemberton Bldg
E 1023 (Home, E 7306)
(Formerly with Vallance & Bowyer)

OAK BAY ON UPLANDS SLOPE

YOUR CHOICE OF 2 MODERN 6-ROOM bungalows. Both have full basements and OIL-O-MATIC HOT WATER HEAT, and attractive gardens. No. 1 is a 4-year-old granite stucco, built by Victor Leigh of the finest materials. No. 2 is an 8-year-old cedar shake bungalow with cathedral-type ceiling in living-room, oak floors in all main rooms, rumpus room and extra plumbing in basement. This is the first time on the market for either of these fine homes and are genuine values at the asking price for either one of $11,500

HAYNE REALTY

816 Central Building E 1131
Residence, G 6884

BUNGALOW, OAKLANDS DIST

$6500—New and ultra-modern, 4 rooms. This is only a fraction of the cost, so don't tarry. Terms arranged.

RANCH-TYPE — ESQUIMALT

$9950—You must see this one to appreciate it. New homes all around. Through hall (T-shaped), large living-room, dining-room, and 3 large bedrooms, dream kitchen, attached garage. 7-ft. basement with finished bedroom, fireplace to rumpus room (not completed) and a piped furnace. Terms arranged. See it—you will want it.

BUNGALOW — FAIRFIELD SEA VIEW

$8000—4 rooms, modern stucco, practically new. Separate garage, radiant or fish pool and patio. Through hall, large living-room, 2 bedrooms and a beautiful kitchen. Full basement with hot air furnace. Early possession and terms arranged.

OAK BAY FAMILY HOME

$13,500—Eight rooms, triple plumbing, sunroom, electric stove; all rooms are spacious and bright; panoramic view of the Straits from most of them. Full basement with furnace, laundry room, etc. 3 beautifully landscaped lots. Terms and possession arranged.

ALTON & FLEMING

1006 Blanshard St. Phone G 8116

ONE-MILE CIRCLE

$4250 — FIVE-ROOM OLDER-TYPE bungalow, large rooms, very clean; half cash.

COLWOOD REALTY

Phone E 3834 Res. Belmont 152B
646 Bastion Street

3-ROOMED HOUSE AT ARAWHNIOAN Lake, fireplace and furnished. 4 acres lakefrontage boat and private float. Terms, $800 cash, $30 monthly, full price, $3,900. Box 3846, Colonist.

6 ROOMS ON 1 FLOOR, 2 LOTS EQUIPment, including Bendix, fridge, and automatic oil range, carpets and Venetian blinds, $7,900. This property can be purchased with furniture if desired. E 3048.

3-BEDROOM SEMI-BUNGALOW, FIREplace, basement, garage, good garden lot. Phone Colquitz 192O.

4-ROOM BUNGALOW AND GARAGE ON ¼ acre lot at Colwood. Apply 61, Allden Road or phone E 8461 during business hours. E 806.

$2500—FULL PRICE FOR SIX-ROOM house ¾ finished, ½-acre lot, one block from post office. 133 Heckley Road, off Pratt Road, Langford.

$5350 DN NEAR OFFER, CLEAR title, six-roomed house, fireplace, H.A. furnace, low taxes. 1800 Leighton Road.

4-ROOM STUCCO, N.H.A.-BUILT HOME, copper piping, H.A. furnace, insulated, furnished or unfurnished. Phone G 1866.

6-ROOM HOUSE, 3-PIECE BATHROOM. Walking distance to town. Price $4,200. Box 3678, Colonist.

3-BEDROOM HOUSE, EXCELLENT CONdition. Phone owner. G 6707.

5-ROOM HOUSE, SOME FURNITURE. Priced for quick sale. E 5000.

5-ROOM STUCCO HOME, CLOSE TO waterfront. E 6466.

79 WANTED TO BUY—HOUSES

ARE YOU THINKING OF SELLING? I have good clients. Call Stan Evans at Vaylor Spillar's. G 8302, Eves. G 8302.

DESPERATELY NEED LISTINGS OF homes, Oak Bay, Fairfield, city, at all prices. Super Realty, G 7811, 747 Yates Street.

FOUR OR FIVE-ROOM HOUSE WITH approx. 5 acres. Around $6,000 cash. Under V.L.A. plan. Box 3690, Colonist.

FOUR OR FIVE-ROOM HOUSE, WITH at least 1.5 acres; V.L.A. plan. G 1777.

INCREASED DEMAND AND NUMEROUS sales have depleted our listings. Lower priced Oak Bay and Saanich homes especially wanted. Also those in any district that can be handled with a small down payment. Phone, write or call and we'll inspect. Page's Pictorial Realty, 706 Fort Street. E 6196.

JUST ARRIVED IN VICTORIA — WANT 4 or 5-room bungalow, any good district. Up to $6,000. Box 3080 Colonist.

LAKE HILL OR HIGH QUADRA SMALL bungalow, will pay cash. Box 3080, Colonist.

RECENTLY-BUILT 4 OR 5-ROOM BUNgalow with basement on 2 or 3 acres within 5 miles of Victoria. Up to $8,000. Box 3710, Colonist.

UP TO $7,000 FOR HOUSE WITH ACREage. Box 3452, Colonist.

WANTED—FOR CASH, FULLY MODERN well-built bungalow or ranch-type house, large living-room, two bedrooms essential. Southfronted or unobstructed view of sea. Cadboro Bay, Gordon Head or Sidney district. No agents. Give description, location, price, etc. Box 3300, Colonist.

WE ARE LOOKING FOR AN OLDER-type five or six-room home, close in, around $4,000 that $1,000 would handle. Just telephone G 8541 for quick action. Prefer James Bay district. Fidelity Realty, 749 Broughton Street.

WE ARE DESPERATE FOR HOMES with low down payment. Also 3-bedroom homes which are in great demand. Phone us for immediate action. Garden City Real Estate. G 0661.

WANTED — 6 OR 7-ROOM COMPARAtively new modern home in Oak Bay on good district, under $10,000; have $7,000 cash. Complete details to Box 3880, Colonist.

WANTED — FOUR-ROOM BUNGALOW, to be steady in Jubilee Hospital district, around $6,000. For definite buyer, please phone Mr. Leslie, eves., E 3496. Financial Survey, Ltd., 1224 Government St. G 8306.

WANTED — THREE-BEDROOM HOUSE, any good district, up to $8,000. Phone Mr. Stonehouse, Cadoro & Bay, E 7176.

Wanted in Oak Bay or Dean Heights district, modern bungalow with basement, $10,000-$12,000 cash.

Please ask for Mr. Wood, Evenings, E 8006

BROWN BROS. AGENCIES LIMITED

Established 1882
Members of the Real Estate Board of Victoria
1125 BLANSHARD ST. Phone E 1168-9

79 WANTED TO BUY—HOUSES

4 OR 5-ROOM BUNGALOW LARGE LIVing-room. Recent construction. Prefer oil heat, wired for range and hot water, garage. Oak Bay district, not over $8,000, cash in mortgage. No agents. Box 3700, Colonist.

4 OR 5-ROOM HOUSE WITH APPROXImately 4 acres, close in. Please call D 7000.

UP TO $6500 WANTED TO BUY IMMEDIATELY!

WE HAVE SOLD THIS MAN'S OUT-OF-TOWN HOME and he has $4,000 cash as down payment on a 5 or 6-room house. He has a good job and is very reliable. Can pay about $50 monthly including interest. As they have a brand new baby, the district must have sidewalks. Prefers in the Fairfield area.

Call Mr. Sauntflesch, etc.

RESIDENTIAL REALTY

748 Yates St., Room 417 Gobseke Bldg.
Office: E 0041 Evening E 3430

80 PROPERTY FOR SALE

ACREAGE AND LOTS, MAIN ROAD, Colwood. Phone Belmont 67 or 34B.

A CHOICE VIEW LOT, 130' x 61', Mitchel Subdivision, Royal Oak. G 0106.

ATTRACTIVE CORNER LOT OVERlooking Gorge waters; cleared. E 1029.

BEST PART OF VIEW ROYAL; HIGH, wonderful view of sea and mountains, 200' x 75'. $950. G 0109.

CORNER LOT, WESTDOWNE AND Midowne, price, $1,700. Box 3866, Colonist.

DO YOU WANT A LOT SUITABLE FOR light industry? Here is just the location. ¼ acre between Burnside and Douglas, just back of the "V" goes through from one street to the other. This can be bought at a right price. Super Realty, 747 Yates Street. G 7811.

FOR SALE—LOT, TWO BLOCKS FROM city centre, ideal for apartment or private home. G 9808, G 9484.

FAIRFIELD DISTRICT — 120 x 50, ALSO blueprints for house. E 8753.

GOOD BUILDING LOT, 5½-MILE circle. G 9908.

IDEAL BUILDING LOT, 3781 KATHLEEN Avenue, High Quadra. Beautiful view. Excellent drainage. $800. E 0773.

LOT FOR SALE — CORNER MADDOCK and Irma Street, 54½ ft. x 111½ ft. Phone E 3802.

LARGE LOT OVERLOOKING GORGE waters, 67 frontage on Craigflower Road at Parshaw. What offers? E 8450.

LARGE CLEAR LOT, KILLARNEY ST., Cadboro Bay. $500. G 7414.

NICE LOT OVERLOOKING ODMORE waters, 60' x 200', bulldozing and excavation finished, lumber for cribbing and fibrerock in lot ready to start building. Just lot left on street of new homes. E 8515, evenings, G 9669.

ONE AND THREE-QUARTER ACRES Shawnigan Lake frontage, d'us three-roomed cottage, guest cabin, garage and boathouse, the whole thing for $3,500 or best offer. Write W. J. Rees, Lone Maple Camp, Box 182, Bobcaygeon, Ontario.

ONE ACRE VERY ATTRACTIVE PROPerty for home site, high location, overlooking Elk Lake. Santa Clara Ave. G 6879.

OAK BAY LOT, NEAR SCHOOLS AND transportation, in low tax and 300-ft. area; reasonable. Box 1321, Colonist.

PROPERTY FOR SCENIC DEVELOPment, 79.7 acres, with ¾ mile of excellent frontage on Stamp River near Sproat Lake. Good farm land, partly cleared, some timber, new cabin, fruit trees. Lot 1, D.L. 100, Alberni. $7,000 cash. Box 3800, Colonist.

SOOKE—SHELTERED AND DELIGHTfully situated riverfront property. Steelhead and sea trout at your door. 1.1 acres, mostly excellent sandy loam. Wonderful garden soil. Abundant water. 5-room stucco bungalow. Part cement basement. Separate garage. PRICE $6900

IMMEDIATE POSSESSION

76-ACRE FARM, 60 CLEARED, 6-ROOM house. Good farm buildings. Unfailing water. PRICE $7200

ALFRED CARMICHAEL & CO., LTD.
1214 Broad Street G 7341
Evenings, G 7908

SAANICH LOT, 75' x 150', SOUTHERN slope, $700. Call Stan Evans at Taylor Spittal, G 0308, evenings, G 8286.

GULF ISLANDS

THE GULF ISLANDS WHICH INCLUDE Galiano, Mayne, North and South Pender and Saturna, situated between Vancouver and Victoria offer ideal sites for an ideal homesite for retirement. Excellent climate, low taxation, good boating and fishing. C.P.R. boat service and planes. Choice of houses, waterfront lots and acreage. For authentic information apply Secretary, Gulf Islands Improvement, Saturna Island, B.C. Phone Mayne 8U.

THREE CHOICE BUILDING LOTS, SIZE 67 x 218 feet, good soil, within two-mile limit City Hall, edge of Saanich; $300 each. Box 3119, Colonist.

TWO LOVELY ACRES, QUEENSWOOD, ready for building. $1,000, easy terms. Box 3840, Colonist.

UPLANDS LOT, VERY SHELTERED, near view of sea. $4,000. G 4773.

WATERFRONT PROPERTY—4½ ACRES in Sooke Bay; four-roomed house, garage, chicken house, garden; 280 feet beach frontage, $3,000. Apply Box 862, Campbell River, B.C.

WILLOWS-OAK BAY, NEW SUBDIVIsion lots for sale. Owner, E 6314. 3160 Cadboro Bay Road.

WATERFRONT TWO ACRES, GOOD fishing, while sitting cottage; Deep Cove area, $6,750. Box 3776, Colonist.

WATERFRONT LOT ON BRENTWOOD Bay, 60' x 200'. Colquitz 88 Y.

YOURS FOR $700—THE ONLY VACANT lot on beautiful Bardett Avenue. That's 38% less than city's assessment. Close-in location and you save on transportation. Owner, E 7614.

500 POUNDS STERLING ACCEPTED as down payment on cottage and six acres. Bathroom, electric, hot and cold running water, two bedrooms, living-room, kitchen. Approximately two acres cleared, rest partially cleared for pasture. Full price $4,500. Small dollar payment required. Two miles from Duncan. Write, giving phone number, Box 3871, Colonist.

3½ ACRES WITH FOUR-ROOM HOUSE, framed and sheeted. Behind Island Highway, Leigh and Dunford Roads. Cheap for cash. Box 410, Colonist, or phone B 3549 or G 9011 evenings.

4-ROOM HOUSE ON 1 ACRE OF LAND, all under cultivation, garden, fruit trees, berries. Good district, close to transportation, within 5-mile circle; $4,000 (on terms). Colquitz 381 X.

HANDWRITING ON THE WALL

You will find we are right when we state Now is the time to prepare for building that new home you have waited so long for

TAKE YOUR CHOICE

ROYAL ROADS

Beautiful waterfront and scenic lots in lovely View Royal.

PARKLANDS

The Uplands of Esquimalt, bordering the beautiful fairways of Gorge Vale Golf Course.

BEAVER LAKE HEIGHTS

One and one-half to three-acre sites. Wonderful soil. Seven miles out.

SPECIAL

If desired, these choice building lots may be purchased for 10% down, balance on your own terms. Don't pass up this opportunity.

NEWSTEAD REALTY

NEWSTEAD BLDG., 724 FORT ST., E 7184
Evenings, E 8801, E 3406
Member Real Estate Board of Victoria

COUNTRY BUILDING SITES In Exclusive ARDMORE SUBDIVISION

1 acre or more. Some with sea view. Prices from $500

Arthur E. Haynes Limited

E 3823 730 FORT STREET

80 PROPERTY FOR SALE

$295 FOR THREE DAYS ONLY—Choice lot close to Esquimalt High school. Call Mr. Nantes of Hawkes Foster Ltd. E 4404.

81 PROPERTY WANTED

LOT LISTINGS WANTED

THERE HAS BEEN A BRISK DEMAND for building sites this Spring and our turnover has been large. If you have property in a good district at the right price we would appreciate the opportunity of handling it for you. Contact Mr. Nicholson, Lot Dept., Hawkes Foster, Ltd., E 2191, day or night.

82 ACREAGE FOR SALE

NEARLY FOUR ACRES, ON EAST SAANich Road, next to Elk Lake Auto Court. $3,600. Phone Mrs. Rogers, Colquitz 67M.

4.3 ACRES CENTRAL SAANICH. Light clearing; all good soil, electricity, $1,100. Terms. Phone Keating 25Q.

ACREAGE JUST PLACED ON MARKET

We offer for sale three parcels of cleared agricultural land on the West Saanich Road, close in. Each parcel contains 1⅓ acres and has a road frontage of over 140 feet. The land is very fertile and should be suitable for small holdings. There is a brisk demand for this type of property, so dated action is indicated. Price $1,100 each parcel.

Please call Mr. Nicholson, E 2191. Day or Night, or G 9901 Evenings

HAWKES FOSTER, LTD.

1616 Douglas Street

85 FARMS FOR SALE

EXCELLENT FARM ON ISLAND HIGHway. Fine house, 25 acres, 10 cleared, near Chemainus. Full line new implements, including Farmall tractor. $16,000 or nearest offer. Must be sold. Further particulars write and give phone number to Box 3873, Colonist.

50 ACRES

APPROX. 34 ACRES UNDER CULTIVATION

With Year-Round Stream

$137 Per Acre

This is an ideal dairy farm, situated ten miles from Victoria. Year-round stream through centre of property. Approx. 34 acres cleared. Large 75-foot barn and milk house included. Made further inquiries about this valuable property from Mr. Downey. Terms arranged.

FIDELITY REALTY

Williams Bldg. 749 Broughton St. G 8541

METCHOSIN $1000 CASH

5 acres, all cleared. Very cosy four-room modern bungalow, city light and water. Fruit trees, landscaped lawns, rockeries, pool, etc. Separate garage. Bus comes door. 14 miles from City, good highway. Full price $5300

Contact Stan Ryland, Eves., Col. 94M

FINANCIAL SURVEY LIMITED

1224 GOVERNMENT ST. G 8306

ESTATE OF JOHN DOVER, DECEASED

NOTICE is hereby given that all creditors and all other persons having claims upon the Estate of John Dover, late of 370 Russell Avenue, Oak Bay, B.C., who died on the 16th day of January, 1950, are required to give notice in writing, and duly verified, particulars of their claims to William James Dover, Executor of the Estate of the said deceased, in care of the undersigned, before the 10th day of June, 1950, after which date the said Executor will distribute the Estate having regard only to claims of which the said Executor shall have received notice.

Dated this 26th day of April, 1950.

W. BERKELEY MONTEITH,
Solicitor for the Executor.
709 Bank of Toronto Building,
Victoria, B.C.

NOTICE TO CREDITORS

In the Estate of LILLY FLORENCE WATTS, late of the City of Victoria, in the Province of British Columbia, deceased.

CREDITORS and others having claims against the above estate are required to send full particulars of such claims to the undersigned Executors of the estate of the above named deceased, care of Messrs. Crease, Davey, Lawson, Davis, Gordon & Baker, 520 Bastion Street, Victoria, B.C., on or before the 19th day of May, 1950, after which date the estate's assets will be distributed, having regard only to claims that have then been received.

GEORGE CAMERON and
EILEEN AVIS ROBERTSON,
Executors of the Estate of Lilly Florence Watts, Deceased, by Crease, Davey, Lawson, Davis, Gordon & Baker, Solicitors.

Dated April 12th, 1950.

NOTICE TO CREDITORS

In the Estate of LAURENCE THOMSON, late of the City of Victoria, in the Province of British Columbia, deceased.

CREDITORS and others having claims against the above estate are required to send full particulars of such claims to the undersigned Executrix of the estate of the above named deceased, care of Messrs. Crease, Davey, Lawson, Davis, Gordon & Baker, 520 Bastion Street, Victoria, B.C., on or before the 10th day of May, 1950, after which date the estate's assets will be distributed, having regard only to claims that have then been received.

NELLIE THOMSON,
Executrix of the Estate of Laurence Thomson, deceased, by Crease, Davey, Lawson, Davis, Gordon & Baker, Solicitors.

Dated April 10th, 1950.

KILSHAWS

THE AUCTIONEERS

Auction Sale FURNITURE

And Effects

KILSHAWS SALESROOMS
1115-17 Fort St.

SATURDAY
At 1:30 o'Clock

This will be quite an interesting SALE including Suites and Furnishings for every room.

Special Evening Sale
Quality Modern and Antique

FURNISHINGS

Refrigerator and Effects
(Property of R. E. MERCER, Esq., Craigdarroch)

to be held in the Salesrooms,
1115 FORT STREET

WEDNESDAY, MAY 3
At 7:30 o'Clock

Attend these Sales in comfortable surroundings.

Our Salesrooms are open daily for the reception and display of good furnishings.

KILSHAWS, The Auctioneers
1115 FORT ST. G 6441

How It Started

By JEAN NEWTON

"IT WON'T HOLD WATER"

"That argument won't hold water." You have said it repeatedly and heard it often, without giving a thought to how far-fetched the metaphor is in so many of its applications. This is the comment of the reader who suddenly became aware of the rhetorical nature of the words and sent in the inquiry as to its history.

As to how this particular metaphor came to suggest itself, nothing more definite can be pointed out than the analogy with a container of water—a bucket which leaks, a pail perhaps with a hole in it. We have heard of a "leaky argument"—or a theory which can be "shot full of holes"!

The phrase is no product of the modern penchant for slang. It has been two and a half centuries in recorded English speech. Its authorship is accredited to the English actor-poet, Colley Cibber, who lived from 1671 to 1757. Cibber was also a dramatist, one very popular with the 18th century London audience. It is in his comedy called "She Wou'd and She Wou'd Not" that one finds the first usage in black and white of the phrase under discussion here:

"This business will never hold water."

Sunrise and Sunset

APRIL

Time of sunrise and sunset (Pacific Standard Time), at Victoria, B.C., for the month of April, 1950

Date	Sun-rise	Sun-set	Date	Sun-rise	Sun-set
1	[illegible]	[illegible]	16	[illegible]	[illegible]
2	[illegible]	[illegible]	17	[illegible]	[illegible]
3	[illegible]	[illegible]	18	[illegible]	[illegible]
4	[illegible]	[illegible]	19	[illegible]	[illegible]
5	[illegible]	[illegible]	20	[illegible]	[illegible]
6	[illegible]	[illegible]	21	[illegible]	[illegible]
7	[illegible]	[illegible]	22	[illegible]	[illegible]
8	[illegible]	[illegible]	23	[illegible]	[illegible]
9	[illegible]	[illegible]	24	[illegible]	[illegible]
10	[illegible]	[illegible]	25	[illegible]	[illegible]
11	[illegible]	[illegible]	26	[illegible]	[illegible]
12	[illegible]	[illegible]	27	[illegible]	[illegible]
13	[illegible]	7 01	28	[illegible]	[illegible]
14	[illegible]	7 02	29	[illegible]	[illegible]
15	[illegible]	7 04	30	[illegible]	[illegible]

Meteorological Office, Gonzales Heights, Victoria, B.C.

THE CORPORATION OF THE DISTRICT OF OAK BAY

A PUBLIC hearing will be held on Tuesday, May 2, 1950, at 8 p.m., at the Municipal Hall, on the proposed By-law to grant a lease of the Refreshment Pavilion at the Willows Park to the Kiwanis Club of Oak Bay. This By-law may be inspected at the Municipal Hall on April 27 and 28, and May 1 and 2 between the hours of 8.30 a.m. and 5 p.m.

Maynard & Sons

Auctioneers and Appraisers
Since 1902

Instructed by DAVID McMILLAN, we will sell, at the residence

1271 Monterey

TODAY, 1:30

ALL THE
LIVING-ROOM
DINING-ROOM
BEDROOM, ETC.

FURNITURE

MAGNIFICENT OAK
DINING-ROOM SUITE
(Elizabethan Reproduction)

Persian Rugs, Water Colors, China and Glassware, etc.

See Tuesday's Papers for Full Particulars.

ON VIEW: TODAY, 9:30 to Sale time.

Immediate removal, as house sold.

MAYNARD & SONS - Auctioneers
731-733 Johnson Street G 5921

Maynard & Sons

Auctioneers and Appraisers
Since 1902

Instructed by a client leaving the city, and others, we will sell in our Salesrooms

731-733 JOHNSON STREET

TOMORROW, 1:30

Almost New

FURNITURE

And Effects

Such as: Combination Phonola Radio and Gramophone, other Console and Mantel Radios, 4-piece sectional Chesterfield Suite, 2-piece Wine Chesterfield Suite, 2-piece Wine Chesterfield Suite, as new Spring-Seated Pull-Up Chairs, Imperial Loyalist Light Maple Nest of Tables and Coffee Table with Glass Top, Knee-Hole Desks, Walnut Corner China Cabinet, Walnut Duncan Phyfe Style Coffee Tables, pretty 7-piece Duncan Phyfe Style Dinette Suite, Tri-Lamps, Drop-Head Sewing Machines, 8-piece Oak Dining-Room Suite, pretty 9-piece Walnut Bedroom Suite, Mahogany Sleigh Bed complete with Box and Mattress, Double and Single Beds complete, Mahogany Dressers and Chests of Drawers, Walnut Bedroom Furniture, almost new Child's Cots, Dinette Tables and Chairs, All-White Enamel Royal Oil-Burning Range, Coal and Wood Ranges, Hi-Oven Gas and Electric Ranges, good Ladies' and Gent's Bicycles, Powermaster, large assortment of Restaurant Chinaware, other China and Platedware, Kitchenware, Snowshoes, Hand Vacuum, almost new Beatty Electric Floor Polisher, All-Enamel Bath, Electric Washing Machines, Lawn Mowers, Garden Hose, etc.

10:30 Basement Sale

USEFUL FURNITURE
GARDEN TOOLS, ETC.

Also: 2 Electric Washing Machines, Tables and Chairs, Chesterfield Suites, Shrubs, Plants, Vegetables, Ladders, Lawn Mowers, etc.

MAYNARD & SONS
731-733 Johnson Street G 5921

Law Student May Take Appeal to Privy Council

William John Gordon Martin may carry his battle to practise law in British Columbia as far as the Privy Council in London.

Mr. Justice C. H. O'Halloran, speaking in the absence of Chief Justice Gordon McG. Sloan, in Appeal Court here yesterday handed down the unanimous judgment of the five judges upholding the benchers of British Columbia Law Society in their refusal to admit the "Communist" graduate of University of British Columbia to the Bar.

TEMPORARY CLIMAX

The court's decision brought the celebrated Gordon Martin case, a headline issue across Canada for two years, to a temporary climax.

But John S. Burton, counsel for Martin, told The Daily Colonist last night that the case may go to the Privy Council.

Appeal to the London tribunal was abolished at the present sitting of the House of Commons in Ottawa, but Mr. Burton said that since the case was before the courts prior to the legislation, such an appeal might be made. He did not explain how he would by-pass the Supreme Court of Canada.

Gordon Martin in a telephone conversation with The Daily Colonist last night said he had no statement to make yet.

"At present I haven't a clear idea as to what my rights are regarding an appeal . t . I will have to study it further to see if I have the right to appeal."

ELABORATED REASONS

The celebrated case had its origin in October, 1948, when benchers of the Law Society refused to admit Martin to the Bar on grounds that he was not a "fit person" and was not "of good repute." Later they elaborated their reasons, saying they were based on the fact Martin was a Communist.

The Legislature at its last session amended the Legal Professions Act to allow the right of appeal to the courts from decisions of the Law Society.

Cost of Martin's appeal was borne by the Provincial Government.

WAR VETERAN

Martin, a war veteran and father of two children, now is employed in a logging camp near Nanaimo. It is not known whether funds could be secured to carry his appeal further.

Applying for admission to the Bar, Martin argued that although he was a member of the Labor-Progressive party, he had completed his studies and satisfied other requirements, including provision of a certificate of good moral character. He said that he had established a right of admission to the Bar. Some 50 witnesses, including several lawyers, vouched for him.

The benchers, however, found that Martin "in sincerity and intellectual honesty" could not take an oath of allegiance.

OTHERS LATER

Reasons for judgment of the Chief Justice and Mr. Justice Sidney Smith were handed down yesterday. Reasons of the other three justices of Appeal Court may be handed down later.

The Chief Justice said the 1949 amendment to the Legal Professions Act gave the court authority only to review the case, not to hear it all over again.

"It must be borne in mind that the Benchers are essentially an administrative and not a judicial body," he said. "In the exercise of their administrative functions they have, within the Legal Professions Act, a wide discretion, and that discretion extends to determination of the qualifications and disqualifications of those who seek the privilege of becoming a member of the legal profession.

"In this particular case the applicant is a Communist. The Benchers, considering the ideological values and motives of an adherent of that alien philosophy, reached the conclusion that such a person was unacceptable, for reasons given in refusing his application to become a member of the Bar.

PROPER DISCRETION

"I have given careful consideration to those reasons. . . . In my opinion they reflect the exercise of a proper discretion according to law I may also add that I am in agreement with the reasons of the benchers . . ."

Mr. Justice Sidney Smith said the appellant and some of the Benchers were apparently under the misapprehension that "they could only refuse him on the ground of 'ill repute.' That, too, I think is a mistaken view. Ill repute completely disqualifies; but good repute is only the beginning of the matter."

"The truth is that there is nothing in the whole of the Legal Professions Act that entitles any person to be admitted to the society . . . There are various sections stating that the benchers may admit an applicant who complies with such and such conditions; but no section says that they must admit anyone.

PRIVILEGE

" . . . Admission to the society is a privilege that no one can claim as of right. That in itself is an indication that the benchers are an administrative and not a judicial body."

Mr. Justice Smith said evidence in the court below was "quite sufficient to enable an administrative tribunal (and perhaps a judicial tribunal too), to conclude that the appellant belonged to a Communist organization, and that it is one of the tenets of the Communist movement that they are prepared to overthrow existing governments by force if necessary."

He denied that repeal of Section 98 of the Criminal Code in 1936 made it legal to advocate the overthrow of the Government. It remained unlawful under the common law, he held. Even if it were not unlawful, Benchers were still entitled to treat it as making an applicant undesirable.

"It was argued for the appellant that no man can be penalized for 'mere opinions' without any overt act, and that the Benchers could not exclude a man because of his 'politics.' I quite agree with the latter point, so long as the man belongs to a company whose objectives are wholly lawful.

BEYOND MERE OPINION

But advocating the overthrow of the Government by force is not a matter of politics at all; it is in the nature of conspiracy If a man joins a body that is in effect conspiring against the Government he goes beyond mere opinion, his very joining is an overt act."

Browns' Slip Explained By Hypnotist

ST. LOUIS, April 26 (INS).—No wonder the St. Louis Browns lost three consecutive games to Cleveland after opening the baseball season with two victories over the Chicago White Sox.

Psychologist David F. Tracy said today that he got his signals crossed, and took the blame for the Browns' defeat in the first game of Sunday's double-header. Dr. Tracy added:

"I wanted to talk to pitcher Eddie Albrecht and instill a lot of confidence in him before he went to the mound. But I thought he was going to pitch the second game instead of the first, and I got to the park too late to have a pre-game session with him.

"I think I could have eliminated some of his wildness by making a confident pitcher out of him."

Tracy admitted that he neglected his boys by not giving them some worthwhile "post-hypnotic suggestions" in the Cleveland series. He said the Browns simply tightened up and did not play their best games. He continued:

"I've decided the boys need my help once more."

Changes Mind, Pleads Guilty To Entering

William Frank Bullis, who last week elected a preliminary hearing in city police court on a breaking and entering charge, yesterday changed his mind and pleaded guilty before Magistrate H. C. Hall.

After hearing character evidence from several persons called by Pat Bate, Bullis' lawyer, the magistrate remanded the accused to Friday for sentence and a probation officer report.

Bullis is charged with breaking and entering and committing theft at O'Neil Glass & Paint Ltd., 551 Yates Street, on April 14 He was arrested by Inspector John Howe and Constable Robert Mair.

The constable told the court he saw a man running from an alley near the corner of Yates and Langley Streets and took chase with Inspector Howe. After running south on Langley Street, Constable Mair said Bullis was caught. The witness stated Bullis admitted breaking into the rear of the premises and taking $6.78 from a cash box in an unlocked safe.

On questioning by Mr Bate, the constable replied Bullis had been drinking and was co-operative after his arrest. Character witnesses spoke highly of Bullis, and in view of the fact the accused had no previous record, Mr. Bate asked Magistrate Hall to consider a suspended sentence.

NO HANDS

Pleading guilty to a charge of riding a bicycle on Johnson Street without his hands on the handlebars, Michael Palamer, 1221 Lyall Street, was fined $2.50. Entering a similar plea to a charge of failing to have a licence on his bicycle, he was fined $2.

Gordon Service, 2527 Government Street, pleaded not guilty to a charge of driving a truck bearing dealer's plates without having a permit or salesman with him. He was remanded to Thursday for trial. Olson Motors Ltd., 865 Yates Street, charged with allowing the truck to be used, was fined $15 after Patrick Russell, a salesman, entered a guilty plea.

Sedgman Tops Australia List

MELBOURNE, April 26 (AP)—Frank Sedgman heads the official tennis ranking for 1950 made by the Lawn Tennis Association of Australia.

Bill Sidwell, ranked third, is placed above three members of this year's Davis Cup team. Sidwell was not selected for the 1950 cup team.

The men's rankings are 1, Frank Sedgman, 2, John Bromwich; 3, Bill Sidwell; 4, Geoff Brown; 5, Ken McGregor, 6, Adrian Quist, 7, George Worthington; 8, Colin Long 9, Mervyn Rose; 10, Don Candy.

The cup team is made up of Sedgman, Bromwich, McGregor, Worthington and Rose.

Nancy Bolton heads the women's ranking list.

COURT'S 75th YEAR

The Supreme Court of Canada was constituted in 1875.

Revolt in East

JAKARTA, April 26 (INS).—A new revolt against the infant United States of Indonesia broke out today when native leaders proclaimed an independent Republic of the Southern Moluccas.

Prince Simon Loses by Head To Palestine

NEWMARKET, Suffolk, England, April 26 (CP). — Palestine today edged out a photo-finish victory over the American colt, Prince Simon, in the 142nd renewal of the Two Thousand Guineas, first of the English Turf season's flat-racing classics for three-year-olds.

Masked Light came third in a field of 19 runners over the mile run

Prince Simon, owned by American millionaire William Woodward, was beaten a short head by the Aga Khan's entry.

Five lengths separated the second and third horses.

Prince Simon started as 5-1 favorite, Palestine was 4-1 and Masked Light 7-2

RECORD BROKEN

The time of 1:36 4-5 broke the record for the classic of 1:37 3-5 set by Sunstar in 1911.

Palestine took the lead two furlongs from home and just held on to beat the bold challenge of the handsome American contender, making only his second appearance on a race course.

Palestine, beaten only once—by Masked Light in his last race as a two-year-old last Fall—collected £11,490 first money.

MANCHESTER, England, April 26 (Reuters).—Manchester United, one of the ace teams of big-time soccer, leaves next Tuesday for a tour of Canada and the United States. The team will play 11 games, one of them against an English All-Star team at Toronto, June 14.

Jock Copland Will Manage B.C. All-Stars

VANCOUVER, April 26 (CP).—"Jock" Copland has been appointed manager of British Columbia All-Stars for their soccer games against England's representative side here, May 28 and June 3.

Copland, manager of Vancouver City soccer squad, was named last night at a meeting of the Football Association Tour Committee which accepted the resignation of Bill Findler, who had been appointed manager on Saturday. Findler is secretary of the Pacific Coast League.

His appointment caused criticism in the Coast League, officials and players contending the job should have been given to a club manager.

Findler, immediately on hearing of the dissent, announced he was not prepared to continue as manager

Wallace Milligan, centre-forward of Vancouver City, has been appointed player-coach of the All-Stars team.

Paddle Title Goes To Victoria High

Victoria High School captured the girls' inter-high school table tennis championship yesterday afternoon by amassing a total of 20 points during a round-robin tournament with three other schools.

Two teams of two girls each represented each school and the championship was awarded on an aggregate basis.

Mount Douglas was second with 18 points. Esquimalt took third place with 14 points and Mount Douglas placed fourth with four.

DERBY, England (CP)—A partly deaf bricklayer who did not hear a warning shout from a fellow worker was killed by a crumbling wall.

Says Building Unions Obliged To Negotiate With Exchange

The Victoria Building Industries Exchange is "not even recognizing" the recommendation of the Victoria Building Trades Council (A.F.L.-T.L.C.) that construction unions cease negotiations with the Exchange and bargain with individual member contractors instead, George Wheaton, chairman of the exchange's labor relations committee, said yesterday.

Mr. Wheaton said the unions would either negotiate with the exchange, as they had done in the past, or not at all.

"If they come to an individual contractor and ask for a work agreement, they will be told his bargaining rights are with the exchange and that they will have to go there," Mr. Wheaton said.

COUNCIL DISAGREES

Unions are certified for individual contractors, a council spokesman replied, and the contractors are bound under the I.C.A. Act to deal with the unions.

Furthermore, agreements signed by the exchange are binding only upon member contractors for whose employees the union is certified, he said.

Whether unions concerned, principally laborers and carpenters, will act on the council recommendation is not known.

The matter will have to be discussed at a union membership meeting, said an official of Local 1598 of the United Brotherhood of Carpenters and Joiners (A.F.L.-T.L.C.).

"The Charleston"

When the G.F. was young, & as a flapper did flap, she taught girls ballet, as well as tap. A sorta sideline, 'twas never a chore, on the hardwood laid on their basement floor. Cute little girls, by the mirrors stood, in cute little skirts from the neighborhood. The Charleston then, was all the rage, & the G.F. so good, she starred on a stage. At a benefit show, full of hilarity, the proceeds going, to a worthwhile char-ity. I thumb-nail this sketch, so U may know, she was "in there pitchin'", like Clara Bow. Till I came along (I, too, in my prime), & taught her how, to dance on a dime. "Like the wind in the clover, your hair smells to-nite," I sing her a line, till her troth she did plight. And agreed to cherish, be wife & nurse, as the Reverend said, "for better or worse." YOU'LL cherish chrome forniture all of your life, and take from your kitchen, much of the strife. It's so easy to clean, won't chip or burn, & the kids can spill ink, as their lessons they learn. And now today, every sweetie & swain, is doing The Charleston, all over again. Our kids, too, are not immune, & whenever the radio, strikes up a tune, they kick back the rug, & with girlish squeals, criss-cross their legs, and kick out their heels. I sit in my chair, & watch the show, as my thots go back to long ago. You'll know what I'm thinking, amidst this row, "C'mon Mommie, & show us how." So "she" puts off her ironing, & holding her skirts, she "let's 'em have it," as with ME, she flirts. Then beckons to me, & up I get, and soon all over I'm very wet. It doesn't matter if chrome gets wet, just soak it up, & again it's all set. In wide-eyed wonder, the girls watch from the side, as "she's" no longer a mother, but a blushing bride. "Oh Golly," shouts Trudie, from where she sat, "if I could only, do it like that." Then the music stops, I collapse on a chair, as "Clara" brushes back, her unruly hair. And we feel very good, Yes, Sir, we do, 'cause AT LAST we've shown 'em . . . A THING OR TWO.

HUMBER'S

Maurice, "Barley" & Bruce

Furniture Warehouse

To the Rear of the New Post Office

WE ARE FINDING OUT people are insisting we sell them QUALITY in Chrome Dinettes . . . they KNOW it'll last forever, so they want it better & more beautiful . . . THIS WE HAVE.

Two in One Night

Police Detection Yields Hit-And-Run Suspects

City motorists who think they can get away with a hit-and-run accident are neglecting one important detail — the doggedness of the Greater Victoria police.

Two cars were involved in an accident at the corner of Pembroke Street and Stanley Avenue on April 8. One car was overturned and a woman injured. The second car sped away.

Witnesses noted the licence number of the car and notified city police, who immediately broadcast the information to outside police departments.

The car was later discovered abandoned by Oak Bay police.

Meanwhile, the owner was located through the licence number. He had witnesses to prove he was not in control of the car at that time. Further strengthening his story, he had reported his car stolen earlier in the evening to Provincial Police.

Last night, however, city police, still pressing the investigation, received statements that will result in charges being laid.

Returning from the investigation, the officers were startled to hear a broadcast over the car radio that another hit-and-run accident had just occurred in front of the Rock Bay Apartments.

Rushing to the scene of the accident they found the damaged car and gave it a careful examination. Light tan colored paint was discovered on the damaged portion of the car.

They took samples and notified outside police departments to be on the look-out for a damaged, light tan-colored automobile.

Twenty minutes later, Sgt. James Smart of the Esquimalt Police Department discovered what appeared to be the car city police were searching for parked in the rear of the Half Way House, Esquimalt.

The driver was questioned, and it is believed to be the car city police were seeking.

Allan Cup Final In Calgary Opens Monday

REGINA, April 26 (CP). — The Allan Cup final between Toronto Marlboros and Calgary Stampeders will open in Calgary Monday night, Al Pickard, president of the Canadian Amateur Hockey Association, announced today.

Second and third games, on May 3 and 6, also are billed for Calgary ice. The final is a best-of-seven series.

If points are split in the three games, Calgary will be the site of the fourth game May 8. Remainder of the series, if necessary, will be held in Edmonton.

If points are not split in the first three games, the fourth game will be played in Edmonton along with the remainder of the series. Dates for the fifth, sixth and seventh games have not yet been set.

ACTOR DIES

HOLLYWOOD, April 26 (AP).—Hobart Cavanaugh, 63, one of the movies' and stage's best known character actors, died early today after an operation in hospital. His latest screen role was in the unreleased "Stella." His theatrical career spanned a half-century, starting in vaudeville.

CINDERS for MUDDY DRIVEWAYS Immediate Delivery $1.50 Cubic Yard Phone B 2424

Give Him SOLID Nourishment with GRO-PUP CUBES!

Feed your dog as fine kennels do with Gro-Pup. Bite-size, crunchy —helps keep teeth clean, gums firm! And Gro-Pup is *solid* food (not 70% water like most canned dog foods). In 2-lb. and 25-lb. sizes.

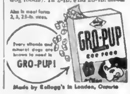

Made by Kellogg's in London, Ontario

You will be delighted with this fragrant tea

"SALADA"

ORANGE PEKOE

Delicious, tree-ripened . .

ORANGE JUICE

Now you can enjoy the juice of tree-ripened oranges — when you serve DELNOR Fresh Frozen Orange Juice. No waste, no squeezing.

DELNOR

Foremost in Frozen Foods

AN ALL-CANADIAN COMPANY

HURRY! GET YOURS NOW!

ONLY A FEW DAYS LEFT TO GET THIS QUALITY DISH CLOTH

FOR ONLY 5¢ with your purchase of each 32 oz. bottle of

Javex

CANADA'S MOST USED BLEACHING CLEANSING AND WASHING FLUID

Try a few drops of Javex and this new soft-weave dish cloth TOGETHER in the dishwater. Your dishes will sparkle! But the special offer expires soon. To avoid disappointment, better get yours right away.

Javex LIQUID SUNSHINE

Javex IS SCIENTIFICALLY MADE, LABORATORY TESTED AND APPROVED

SUCH A LITTLE Javex DOES SO MANY JOBS!

Javex keeps your home HOSPITAL CLEAN!

Javex seeks out stubborn stains and bleaches linens and cottons to dazzling whiteness.

Javex removes ugly stains from bathroom appointments and makes all porcelain shine!

"Made in British Columbia"

TAKE YOUR CHOICE

VACUUM CLEANERS

FROM THE STORES THAT SPECIALIZE AND SELL NO OTHER PRODUCTS

10 DAYS FREE TRIAL PLAN

ONLY $19.50 Full Price!

Fully Rebuilt and Guaranteed

ELECTROLUX

For a FREE HOME DEMONSTRATION of either machine—Phone B2231

- Liberal allowance for your old cleaner.
- Phone calls received 24 Hours Per Day.
- Out-of-town customers please write.
- Our local representative demonstrates right in your own home.

STATE

Vacuum Stores of Canada Ltd.

B 4247 3009 SCOTT STREET

CALLS RECEIVED 24 HOURS A DAY, 7 DAYS PER WEEK

BRINGING UP FATHER, by McManus

LI'L ABNER, by Al Capp

POGO, by Walt Kelly

DONALD DUCK, by Walt Disney

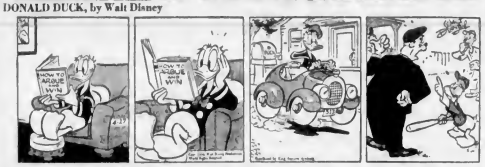

JOE PALOOKA, by Ham Fisher

GRANDMA, by Charles Kuhn

ARCHIE, by Bob Montana

REX MORGAN, M.D., by Dal Curtis

BARNABY, by Jack Morley

RIP KIRBY, by Alex Raymond

BUCK ROGERS, by Bob Barton and Murphy Anderson

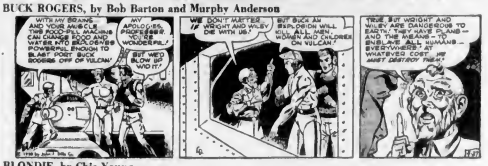

BLONDIE, by Chic Young

MARY WORTH'S FAMILY, by Dale Allen

JOHNNY HAZARD, by Frank Robbins

POP, by J. Millar Watt

MUTT AND JEFF, by Bud Fisher

ROY ROGERS, King of the Cowboys, by Al McKinson

PENNY, by Harry Haenigsen

Chief of Naval Staff Will Attend Royal Roads Graduation Exercises

—Marine News—

By RAY WORMALD

Sixty-three senior-term cadets of Canada's three military services will mark the end of their academic year tomorrow when graduation exercises are held at the Canadian Services College, Royal Roads. The ceremony is to get under way at 2:30 p.m.

Both senior and junior term cadets will march onto the parade ground with martial music provided by the Royal Canadian Navy's band from H.M.C.S. Naden. Arrival of Vic-Admiral Harold T. W. Grant, C.B.E., D.S.O., Chief of Naval Staff, will be heralded by a general salute. (The Chief of Naval Staff arrived here yesterday from Vancouver.)

He will inspect the parade, and then the cadets will form a hollow square for the introductory address by Group Captain G. B. Millward, D.F.C. and Bar, R.C.A.F., commandant of the college.

The main address and presentation of prizes and awards will be made by Admiral Grant, and the ceremony will conclude with a march-past by the cadet wing with the Chief of Naval Staff taking the salute.

Following the ceremonial parade the service cadets will hold a physical training display on the playing field below the parade square.

With the academic term completed, both senior and junior cadets will shortly undergo a full Summer schedule of professional training with their respective services. Navy cadets will remain at the college for naval training, while army and air force cadets will leave for exercises with active units of those services.

Corps to Be Inspected

May 7 will be the big day of the year for members of the Navy League's Rainbow Sea Cadet Corps.

Starting at 3 p.m. that day the naval men of tomorrow will undergo their annual inspection with Rear Admiral H. G. DeWolf, Flag Officer Pacific Coast, or one of his representatives, officiating. Also attending the affair will be Forrest L. Shaw, president of the Vancouver Island Division of the Navy League; committees in charge of the event and Capt. J. G. Mart, Sea Cadet co-ordinator for the Island Division.

The inspection is to be held at the cadets' barracks, foot of Robert Street, Esquimalt. Parents of the cadets and the general public have been invited to attend the ceremony.

FIRST PARADE

Col. Thomas Moore, executive secretary of the Victoria Branch, Navy League, reports that in addition to the regular inspection the new junior corps—exclusively for boys 12 and 13 years of age—will be on parade for the first time. The junior corps, Col. Moore explained, was formed recently by the Navy League to satisfy—to some extent—the need for organizations to interest boys in this particular age group.

To expressing the hope that many Victorians would attend the May 7 ceremony, Col. Moore noted that "public support of the Sea Cadet movement in this area was of paramount importance."

It is also reported that Sea Cadets of Nanaimo will have their annual inspection next Monday, while those of Port Alberni will hold theirs the following day.

Await Mayhew's Reply

By today executive officers of the Victoria Chamber of Commerce expect to receive some answer from R. W. Mayhew, Minister of Fisheries, relative to averting a possible tie-up of a number of C.P.R. coastal passenger ships due to new regulations calling for installation of automatic sprinkler and alarm systems on such vessels.

The executive members, called to a special closed meeting Tuesday, discussed the matter and heard a report from Capt. O. J. Williams, manager of the B.C. Coast Steamship Service, who said there was a possibility about half of the coastal fleet would have to be tied up as a result of the new regulations. It would cost too much, he claimed, to install such systems in all the company's coastal ships, particularly the older ones.

As a result, a telegram was sent to Mr. Mayhew in which he was asked what, if any, measures could be taken to avert the possible tie-up. An almost immediate reply was expected, but there had been no word up to last night.

However, a statement by Capt. Williams in Vancouver yesterday, reported by The Canadian Press, said most West Coast passenger ships probably will pass Government inspection despite the strict new fire prevention regulations.

A provision exempting vessels which the Department of Transport considers "safely operated" at present likely will save operators from laying up some of their older ships because of prohibitive cost of installing sprinkler systems.

"I think the Government will use common sense about this thing," Capt. Williams said.

Among those attending the special Tuesday meeting were the president, Walter Miles, president-elect Fred Hawes, managing secretary George Warren, George Paulin, Geoffrey Edgelow, W. L. Woodhouse and Capt. Williams.

Supplies Going to Island

There's a small island off the West Coast of Vancouver Island that mariners describe as being "the place God made and forgot to finish." On maps of the area it is listed as Spring Island—not far from the fishing port of Kyuquot.

The island is seldom mentioned in everyday circles, but to the radio division of the Federal Department of Transport it bears the stamp of importance. On it, during the war, was established a "Loran" station. Activities of the station during the years of hostilities were kept strictly "hush hush."

Even today, little is said of the establishment and the work it does. It plays an important role in shipping affairs of the area, but beyond that the officials in charge do not part with any detail.

The isolated island is the destination of the Royal Canadian Navy's squatty auxiliary vessel Laymore, which yesterday left this city after taking on supplies for the "Loran" station. Additional supplies will be picked up at Port Alberni.

WEARING PATCHES

All personnel of the Royal Canadian Navy's Pacific Command are now wearing "Canada" shoulder patches, it was learned yesterday.

Inclusion of the patches on naval uniforms is believed to be a direct result of recommendations made some time ago by a special commission which looked into naval affairs following a number of "incidents" and general disturbances aboard several of the R.C.N. ships.

In the course of that study, it was learned that the men of Canada's navy wanted to be known and recognized as Canadians, rather than British. The new shoulder patches, bearing the word "Canada" in large capital letters, will accomplish much toward this end.

• • •

ICE CLEARING

Ships now may pass through the Straits of Mackinac without assistance from ice cutters, the ice committee of the Lake Carriers' Association said yesterday.

But ice conditions in the St. Mary's River—where most ore vessels need to travel—still are bad. The committee announced the Coast Guard ice breaker, Mackinaw, was in Duluth, Minn., yesterday, preparing to escort a few ships loaded with ore to two harbors.

Just when they will be able to go through the Soo still is questionable, the committee said.

• • •

NEW KOREA SERVICE

New, regular monthly steamship service will be started from the Pacific Northwest to Korea this week by the American Mail Line.

The company's ships in the North China trade will make regular calls at Inchon, Korea, Worth Fowler, assistant general manager, said. The first stops will be by the Ss. Oregon Mail which sails from the Columbia River, Friday.

Ports of call will be in this order: Yokohama, Manila, Ilo Ilo, Cebu, Hongkong, Taku Bar and Inchon.

The additional service is the "direct result" of the recent Seattle Chamber of Commerce Orient tour, Fowler said.

TROLLEY BUSES FORECAST

WINNIPEG, April 26 (CP) — The Winnipeg Tribune says today in a front page story that Winnipeg Electric Company may initiate a $7,000,000 scheme for replacement of all city streetcars and motor buses by trolley buses early in May.

COLOR TRAVEL FILMS, APRIL 28

By GEORGE WILLIS

Next Friday, April 28, 8 p.m., at the Prince Robert House, I will show more of my color travel films. This film will start from Victoria with the original color film of Their Majesties the King and Queen at Victoria, the parade of bands, May Queens of Victoria, Esquimalt, Duncan and Nanaimo; Mrs. McGill's Children's Garden Party, Victoria's own Girls' Drill Team, thrilling Motor Boat Race at Shawnigan, and the Dare-Devils Air Show at Pat Bay and Homes and Gardens.

Now over to Vancouver by Trans-Canada Air Lines, a cruise I took over the Gulf Islands in an ex-army plane, and a gorgeous flight by Western Airline over Mount Shasta to San Francisco.

The showing of Vancouver Million Dollar Parade and Exhibition in full swing, a magnificent show. In conclusion we repeat the Portland Rose Festival and Pasadena Festival parades and Calgary Stampede. Proceeds to aid Navy League Sea Cadets. Please get your tickets from our office, Western Canada Travel Service, 602 Courtney Street, between the Post Office and Bus Depot.

SKIN TROUBLES

A New Concentrated Prescription Found

A new concentrated prescription has been found to give immediate relief in cases of Eczema, Psoriasis, Athlete's Foot and other skin troubles. It has been thoroughly tested and shows remarkable results even in the most severe cases. The prescription is a clear, odorless and colorless liquid and will not stain or mark. Application is simple. Affected parts are first washed with a pure soap and warm water, the prescription Exoff Concentrated is then patted on with a small swab of cotton. Apply night and morning. You can get this prescription from your druggist, simply ask him for 3 ounces of Exoff Concentrated. And if your skin is tender, cracks or gets dry, you should obtain ½ ounce of Exoff Ointment. Cut this out to remind you or to pass to another sufferer.

Preacher, Ten, Will Conduct Meetings Here

Ten-year-old Renee Martz, child preacher from Chicago, will open a week of meetings at the Glad Tidings Tabernacle, 842 North Park Street, at 3 p.m. Sunday and nightly at 7.30 o'clock.

Renee, accompanied by her father and mother, Mr. and Mrs. Jack Martz, and Ruby May James, of Hongkong, will arrive here Thursday on the morning boat from Seattle.

Renee was born in Chicago. At the age of six weeks she was packed in a bassinette, placed on the rear seat of the Martz family car, and taken on the first of her father's evangelical tours.

The child talks about her "vision" as another would talk about her first day in kindergarten. "I went out on the street to watch the cars go by," she said, "when I looked up in the sky and saw a red cross."

Something told her, she says: "Renee, I want you to preach the gospel."

"It was kind of in my heart," she says.

Theo began tours with Renee, instead of her father the centre of attraction. Renee has preached her way around the world and has been heard, her father says, by a million people.

N.Y. GOES UNDERGROUND

Excavation for the first subway in New York City was made on March 24, 1900.

Supervisors to Staff All Parks

Gigantic Parks Program Gets Under Way July 3

The largest parks-and-playgrounds program in Victoria's history will swing into stride Monday, July 3, it was announced yesterday.

A staff of 35 trained supervisors, including specialists in tumbling, swimming, tennis, model-aircraft building and handicrafts, have been hired.

All ten city playgrounds will be open until the end of August. Beacon Hill Park will be open until 10 p.m. daily under supervision.

TENNIS PROGRAM

The largest tennis instruction program yet attempted will be staged in conjunction with the Victoria Lawn Tennis Club. Instruction at Stadacona Park Tuesday and Thursday afternoons will be free to children of all ages.

Swimming instruction will be given at the Crystal Garden Tuesday and Friday mornings.

Prizes for all playgrounds competitions this year will consist of grandstand tickets to Victoria Athletics' baseball games.

Gordon Hartley, playgrounds administrator, will visit all city classrooms in the next few weeks to explain the program to students.

Six Counts Set Against Grant

LOS ANGELES, April 26 (AP).—John H. Grant, aircraft engineer, was arraigned yesterday on six counts of attempting to murder his family and three plane crew members by having a fire bomb placed on an airliner. His bail was set at $50,000 and preliminary hearing for May 3.

Goddard Credited With Polyanthas

Parks Administrator W. H. Warren announced yesterday that W. Goddard, Colquitz, is the producer of the fine strain of flowering polyanthas growing this year in Beacon Hill Park south of the Cameron Memorial Pavilion.

Earlier this week Mr. Warren had stated in error that A. E. Goddard was the producer.

In 1949, Ontario spent $35,000,000 on capital construction of highways.

PLASTERING AND STUCCO WORK OF ALL KINDS
GENERAL CONSTRUCTION — LARGE OR SMALL
Free Estimates
ISLAND PLASTERING CO. LTD.
E 0142 565 McKENZIE AVE.

FIR SHORT BLOCKS $3.50 Per Cord
EMPIRE WOOD CO.
B 2424 or E 8525

Haven't You Been Missing Something?
Harwood's
Canada's Finest Whisky
This advertisement is not published or displayed by the Liquor Control Board or by the Government of British Columbia.

Effective SUNDAY April 30th . . .
All COACH LINES
Schedules Will Operate on
DAYLIGHT SAVING TIME
COACH LINES
629 Broughton at Broad
Telephone E 1177

A·I·D·Drug Stores
Personal Service
ASSOCIATED INDEPENDENT DRUGGISTS

HAIR PREPARATIONS AND BEAUTY AIDS

Fresh Deodorant Cream	19c, 39c, 59c	Prell Shampoo	29c, 59c, 89c	Colgate's Tooth Paste	25c, 45c, 75c
Veto	39c, 59c	Nestle's Rinse	35c	Palmolive Shave Cream	39c, 54c
Neet Deodorant Cream	39c	Vitalis Hair Dressing	54c, 99c	Williams' Shave Cream	40c, 60c
Odorono Deodorant Cream	39c	Danderine Hair Tonic	35c, 60c, 1.00	Molle Brushless Shave Cream	33c, 59c, 89c
Mum	39c, 59c	Drene Shampoo	35c, 59c, 99c	Gillette Shave Cream	33c
Etiquet	39c, 59c	Halo Shampoo	29c, 49c, 89c	Jergen's Lotion	28c, 53c, 98c
Odorono Liquid Deodorant	39c, 65c	Brylcreem	29c, 49c	Trushay Lotion	30c, 49c, 89c
		Wildroot Cream-Oil	59c		

for true hair loveliness Lustre-Creme Shampoo 29¢ 55¢ and $1.00

NEW! SOFT-WATER SHAMPOOING EVEN IN HARDEST WATER
Toni CREME SHAMPOO
1. Rinses away dandruff instantly
2. Leaves hair smoother, shinier
3. Makes hair easier to manage
6-oz. Jar 95¢ 3-oz. Tube 55¢
BY THE MAKERS OF TONI HOME PERMANENT

An ideal TONIC for all the Family
BUILDS RESISTANCE—RESTORES APPETITE
WATERBURY'S COMPOUND
16 OZ. BOTTLE $1.00
PLAIN OR WITH CREOSOTE AND GUAIACOL

NOW! SAVE MONEY IPANA ECONOMY SIZE 69¢
A great big Family-size Tube
LARGE SIZE REDUCED TO 45¢
MEDIUM SIZE REDUCED TO 25¢

SQUIBB NEW IMPROVED DENTAL CREAM
Action keeps on longer after the brushing stops!
TUBE .49 Family Package THREE TUBES $1.25

QUICK, QUICKER, QUICKEST PAIN RELIEF!
New Antacid Bufferin 33¢ 79¢

59¢ $1.19 AFTER SHAVING MENNEN SKIN BRACER

MYNEX 3.00 and 5.00

DICKSON'S Stomach Powder
Quick relief for indigestion, biliousness, sour stomach, flatulence, heartburn.
4-oz. pkt. 75c 16-oz. pkt. 1.50

air-wick 8½ oz. 89c 8 oz. 1.19 Refill 16 oz. 1.75

Alka-Seltzer For colds, upset stomach, acid indigestion 29¢ 57¢

New! Radiant-Creme Shampoo in the handy tube for the whole family
Prell 89¢ 59¢ 29¢

Soothes and heals cuts, burns and bruises
ZAM-BUK 47¢ OINTMENT
Relieves sore, tired, aching feet

25c 49c 95c BROMO-SELTZER

Greatest Discovery For ASTHMA, COLDS, BRONCHITIS, SINUS
EASY! SAFE! SCIENTIFIC!
DUKE-FINGARD inhal-it 7.95

Rheumatic, Arthritic Sufferers! IMDRIN
Really Fast Pain Relief OR MONEY BACK
CLINICALLY TESTED
ON SALE $3.00

SHOP AND SAVE AT YOUR LOCAL A.I.D. STORE

217 TABLETS
QUICK RELIEF OF HEADACHES NEURALGIA RHEUMATIC PAIN and COLDS
35¢ 79¢ $1.50

GIN PILLS for the Kidneys
Relieve backache, rheumatic pains, swollen, aching joints, deranged kidneys.
Reg. Size 49¢ Economy 74¢

YOUR A.I.D. STORES IN VICTORIA
GORGE PHARMACY
MINNIS' PHARMACY
FERNWOOD PHARMACY
JUBILEE PHARMACY
PANDORA PHARMACY
McCALL-DAVEY DRUG CO.
AARONSON'S DRUG STORE
BURNSIDE PHARMACY
TERRY'S (1939) LTD.
DAVENPORT PHARMACY
HILLSIDE PHARMACY
DARLING'S PHARMACY LTD.
FAIRFIELD PHARMACY

GULF ISLANDS CRUISE
Mv. CY PECK
WEDNESDAY, MAY 3
THE CY PECK WILL MAKE THE FOLLOWING CALLS:
Cowichan Bay—2-Hour Stopover
Fulford Harbor—1½-Hour Stopover
The ferry will stop at Cowichan Bay for lunch and at Fulford Harbor for tea.
Buses Leave Victoria Depot at 9 A.M.
Parking Space Available at Swartz Bay. Ferry Leaves Swartz Bay at 10 A.M. Arrives Back at 6 P.M. (Daylight Saving Time)
RETURN FARES:
Ferry Only, $1.00
Bus and Ferry, $2.10
Bus Accommodation Limited to 90 Passengers
Information and Tickets at Coach Lines Depot
GULF ISLANDS FERRY CO. LTD.

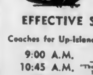

Spring TRAVEL TIMES are NEW
EFFECTIVE SUNDAY, APRIL 30th
Coaches for Up-Island Points Leave Victoria DAILY at:
9:00 A.M. 3:30 P.M.
10:45 A.M. "The ISLANDER Limited" 5:45 P.M.
1:30 P.M. 9:00 P.M. Sundays only
NOW! FOR YOUR CONVENIENCE
The 5:45 p.m. trip from Victoria connects at Nanaimo with the C.P.R. Sailing to Vancouver.
All Times shown are DAYLIGHT SAVING TIME
COACH The ISLAND SCENIC ROUTE LINES
629 Broughton at Broad Telephone E 1177

Daily Colonist — Victoria, B.C., Thurs., April 27, 1950

William Witty, 87, Dies; Was Metchosin Pioneer

A well-known Metchosin pioneer died at Coquitlam, B.C., Tuesday.

He was William Witty, 87.

Born on the San Juan Islands in 1863, he moved to Metchosin as a boy and farmed the area all his life

FIRST LAND

The first land deeded by Queen Victoria on Vancouver Island was held by his family and the property on which St. Mary's Church, Metchosin, now stands, was given the church by his father.

He took part in the Yukon gold rush as foreman of a government rescue party sent out to aid distressed miners. Mr. Witty was a veteran of the Great War

Sands Mortuary are in charge of funeral arrangements. Time will be announced later.

Telescope Dedicated By Noted Astronomer

The Boyd Brydon telescope dedication ceremony was held at the meeting of the Victoria branch of the Royal Astronomical Society Wednesday night.

Dedication of the 70-year-old telescope to the centre was made by Dr Robert M. Petrie, honorary president of the society. Ceremony was held at the home of Robert Peters, Gordon Head, who explained the use of the instrument to members.

CITY FORTUNATE

"Victoria is fortunate in having this opportunity and having the experience and wisdom of such a mentor as our curator, Mr Peters," said Dr Petrie

The telescope was given to the society by the late H Boyd Brydon, former society president.

Dr. Joseph A Pearce, director of the Dominion Astrophysical Observatory at Saanich, told members of the history of the instrument and the growth of the society.

BOUGHT IN LONDON

The telescope was purchased in London, England, in 1882, by an amateur astronomer in Toronto It is now set up at the home of Mr Peters.

More than 50 members were present at the dedication ceremony.

Members of the dedication committee were Robert Peters, chairman, Dr Robert Petrie, Edward Hope and R Williams.

Refreshments were served by Mrs. Joseph Pearce, Mrs. J. R Noble, Miss Y Langworthy Mrs. Edward Williams, Dr. Anne Underhill and Mrs. John S. Stevenson.

A vote of thanks for the hospitality was moved by Capt. Phillip Hughes.

Gracie Fields Swings Through Magic Act Stirring Arena to Laughs, Cheers, Tears

Gracie Fields proved last night she hasn't lost the magic that made her the sweetheart of millions all over the world

From the moment she skipped out onto the flag-decked stage, she held a near-capacity Arena crowd of more than 4,000 in the palm of her hand.

As she swung through an exhausting program of 35 songs, she made her audience laugh, cheer, sing, applaud, and, sometimes, nearly cry.

STAMP FOR MORE

Although there was hardly a number on the list that wasn't as familiar as her name, she left her admirers clapping and stamping and shouting for more.

It was Gracie's first Victoria appearance since the black December of 1941. Her performance was a repeat of the high spirits and down-to-earth comedy that boosted the morale of servicemen and civilians alike throughout the war.

In the broad dialects of Yorkshire and her native Lancashire, Gracie sang the songs that made her famous, interspersing them with stories of her wartime adventures and the jokes of her people

Standouts on the program were the Yorkshire song "Nowt About Owt," "The Wickedness of Men" "The Bleeding Heart," and, inevitably, "The Biggest Aspidistra in the World"

SPECIAL REQUEST

By "very special request" Miss Fields sang "My Hero" from "The Chocolate Soldier" The song began quietly enough but ended in whoops, snorts and shouts, wild hopping about and a couple of cartwheels

At one point, Gracie borrowed a cap from a man in the audience to lend realism to her tale of a day behind the "Hounds of Rochdale," as she galloped around the stage on a make-believe horse.

But her program wasn't all rowdy comedy. In a lightning change of pace she switched to the sentimental "Christopher Robin," "Bless This House," and the lovely "O My Beloved Father." She crowned her program with "The Lord's Prayer"

OLD FRIEND

Gracie had at least one old friend in the audience In the front row sat Mrs Nora Holt, of 282 Superior Street, an ex-schoolmate from Rochdale Mrs. Holt and her daughter, Joyce, chatted with Miss Fields at intermission, catching up on happenings since the two last met in Regina four years ago

But she had a lot more friends before the evening was over Among the bouquets showered on her was one from the local branch of the Yorkshire and Lancashire Society There were many from individual fans.

One elderly admirer approached the stage with a box of candy as his tribute Miss Fields dropped her flowers to accept the gift, picked out a single red rose, kissed it and gave it to the gentleman

To wind up the show, Miss Fields led the audience in singing a medley of wartime favorites She ended with the long-popular "You Made Me Love You" And most of her audience left the Arena feeling the same way about Gracie

Claims Taxes Low

NANAIMO, April 26—Nanaimo's taxes are the second lowest of any city in British Columbia, according to Ald R. T Wilson Only Penticton taxpayers handed over less to the city treasury in 1948 His statement was based on tables contained in the annual report of the Department of Municipal Affairs. They showed a taxpayer with a lot assessed at $100 and improvements valued at $1,000 paid $23.40 at the old rate of 67 mills At the new rate of 73 mills his tax would be $25.50

Announcements

Arts Centre of Greater Victoria. 823 Broughton Street A very special exhibit from the Toronto Art Gallery, "The Painter's Art in Layman's Language" On only this week. Important that everyone views it The equivalent of 20 lectures Sketches and descriptions of picture building and design and some of the finest examples of paintings by prominent Canadian Artists. Gallery hours 11 to 5 30 and Saturday evenings. Public 25c, members and all students free.

Mrs. Wayman, formerly of La France Beauty Salon, has returned to La France Beauty Salon from London, England, where she took an extensive course in machineless permanent waving with the Eugene Academy of Permanent Waving, London, England. Mrs. Wayman is also a "Zotos" technician, so please phone her at La France Beauty Salon, G 7443, 715 View Street.

"South Africa and Its Problems." Public meeting to be addressed by Hon. Adrian Roberts, High Commissioner of South Africa, Prince Robert House, Saturday, April 29, 8:15 p.m Admission 25c. United Nations Association.

Beer by the Glass will be bad for everyone except the beer parlors. Register now and vote "NO" May 20. Help fight beer by sending contributions to Victoria Citizens' Association, 749 Broughton. B 4422. Official receipt will be mailed.

"No Cares of Keeping up a Home." For quiet, beautiful surroundings, de luxe appointments, private bath, tray service if required phone G 7356. One of the best views in the city. Come to see us and you will want to stay.

The Victoria Welsh Society will hold their regular monthly meeting in the Hard of Hearing Hall, Douglas Street, Friday, April 28, at 8 p.m. A good program has been arranged.

Don't Forget the Vancouver Island Dog Fanciers' big championship dog show at the Club Sirocco, 1037 View Street, Saturday, May 6 All day and evening, come and see your favorite breed.

Telephone answering service. Your present phone answered in your name, 24 hours a day. Telephone and mail address supplied. 710 Johnson Street. Phone B 4346.

Skilful Barber Service (a habit). Estevan Avenue Barber Shop 2524 "You'll like my work." Harry Firth, Ladies' and Gentlemen's Hairdresser since 1906.

The Eastern Star Choir will give a concert in the St Luke's Parish Hall on Friday, April 28, at 8 p.m Tickets 50c Under the auspices of the St. Luke's Parish Guild.

The Modern Furriers, 1106 Fort Street, are having their annual holidays, beginning April 24 to May 8 inclusive. Reopening May 8

Open Thursday, May 4. Shawnigan Beach Hotel. Heated rooms from $4.50 a day single, $28.35 a week, inclusive. Telephone Cobble Hill 6Y4.

Optometrist — Howard L. MacDiarmid, complete optometric service. Appointment, phone E 7111. Now on 2nd floor, Hudson's Bay Co

French Polishing, Refinishing, repairing, and custom woodworking, R. L. Miller Co., Furniture Hospital, 1615 Oak Bay Avenue. G8723

Brents Lodge. Victoria's leading resort dining-room and a la carte service at beautiful Brentwood Bay Keating 58M.

Lantern Inn Supper Club—Open tonight and every night. Steaks a specialty. Dancing 9 p.m.-1 a.m. Orchestra every Saturday.

Victoria Drama Festival at Sirocco, May 1 to 6, 8 p.m Tickets 50c, 75c and $3.00 (season) at Marionette.

Salvage collection for Fairfield, Fernwood, Mt. Tolmie We collect rags, paper, household mattresses. Phone E 3415.

Chiropodist—D. B. Caird, D.S.C., 215 Pemberton Building. B 3732

Consult The Futurist — noted palmist, phrenologist and teacup reader. Daily 1 to 5 p.m., 7 to 10 p.m Vogue Coffee Shop.

Rummage Sale, Lions' Auxiliary, Hard-of-Hearing Hall, April 28, 9 a.m.

S.P.C.A. tombola prize numbers: 268, 369, 381, 384 Phone B 2277, after 6 o'clock.

Ronsons repaired while you wait. 708 Fort. Kilburger's the Jewelers

David G. Stoddart, Optometrist, 415 Pemberton Building. G 8631.

The Old Charming Inn, Oak Bay seafront. Tel. G 0267 Miss Ewing.

Watermelons, Other Fruit Expected Here

Watermelons from Florida are expected to arrive in Victoria Saturday.

Mexican cantaloupes are expected next week but no definite date has been set for delivery here, say wholesale fruit dealers.

A large fruit and vegetable shipment from California, including a carload of oranges, will arrive at the week-end.

First California new potatoes are expected Thursday and celery, lettuce, cauliflower, carrots and broccoli are scheduled to be delivered Friday

ASPARAGUS SHORT

Australian onions are on the local market and further green pea shipments are due.

Price of Mexican-brand tomatoes will increase next week, although hothouse tomatoes are arriving daily.

Wholesalers warn of a shortage of asparagus for the next few days owing to a freeze-up in Washington.

City Discusses Uniforms For Bandsmen

Mayor George suggested to City Council Tuesday that city service clubs might be interested in providing uniforms for bandsmen who play during Summer months in Cameron Memorial Pavilion in Beacon Hill Park.

A Summer concert band is hired each year by the city through the parks committee.

The mayor said citizens had approached him to suggest that it was not fitting that a municipal band should appear in nondescript clothing.

NO HEAVY SPENDING

He declared he was opposed to spending "a lot of money," but added that he would like to see the band clothed similarly in "something a little more representative."

Alderman Waldo Skillings said that loss would be high in any plan to provide uniforms for the park band.

Alderman Mrs Hilda Baxter observed that bandsmen might be encouraged to wear blazers bearing a city crest.

The parks committee was asked to prepare a report outlining the number of men in the band and the estimated cost of outfitting them with uniforms.

Allowed to Swear To Man's Death

Leave to swear to the death of a Victoria man missing ten years was granted in Supreme Court by Mr. Justice A. D. Macfarlane yesterday to the missing man's wife.

Reginald Herbert McPhee left his Victoria home at the age of 51 Last word received by his wife, Lillian McPhee, was a telephone call from McPhee in Vancouver, ten years ago

C. L. Harrison represented Mrs. McPhee who is now living in Saskatchewan. An estate of $500 is involved.

Sees Quick Start on Speed Highway

Ash Suggests Terrorist Doukhobors Be Placed on Island by Themselves

A member of the British Columbia Legislature Wednesday night suggested confinement on an island for the terrorist Sons of Freedom sect.

Arthur Ash, M.L.A. for Saanich, told a meeting of the Saanich Liberal Association that "if we cannot send these terrorists out of the country, I would advocate sending them to an island by themselves.

"I do not believe any other country will accept them with their record of lawlessness," he said

"Our laws must be obeyed and this Government should see that our law-abiding citizens are protected"

He spoke on the British Columbia hospitalization scheme and asserted that "no private company could give the same service to the people as we did"

MORE EFFICIENT

Mr Ash told association members that the appointment of Lloyd Detwiller as hospitalization head had done much to restore the confidence of the people of British Columbia, and he added that the service is becoming more streamlined and efficient.

The Saanich member stated that work on the Patricia Bay Highway was expected to start immediately.

"Hon. E C Carson, Public Works Minister, is in Ottawa now to sign the agreement with the Federal authorities."

HIGHWAYS IMPROVING

He reviewed the school building and highway programs and predicted that "the next seven or eight years will see this province with some of the best highways in Canada. More tourist trade will be the result."

Mr. Ash cited the current $105,000,000 budget as the "biggest in history" and reviewed expenditures for the coming year.

"I am in favor of cutting down general government expenses but I do not want to see expenditures curtailed at the expense of leaving our natural resources undeveloped"

The proposed Provincial Police switch to the R.C.M.P was defended, with government saving and increased efficiency given as the reasons

City Prosecutor Suggests Appeal On Outlawing of Traffic Charge

Mr. Justice A. D. Macfarlane's judgment in ruling the old careless driving section of the Motor Vehicle Act ultra vires is expected to be appealed.

City Prosecutor Claude L. Harrison said yesterday he has advised the Attorney-General's Department of the decision and has suggested the matter be taken on appeal to the Court of Appeal.

AWAIT RETURN

A decision from the department is not expected until the return from Ottawa of Attorney-General Gordon S. Wismer.

In city police court yesterday careless driving charges against two drivers, laid under the old section, were withdrawn at the request of Mr. Harrison.

"In view of Justice Macfarlane's judgment I will ask your honor to withdraw the charges," stated the prosecutor.

The drivers were Robert Love, 1165 Monterey Avenue, and Dr. Walter A. MacDonald, 2836 Beach Drive, who had pleaded not guilty to careless driving charges laid before Justice Macfarlane's decision and before the Provincial Government repealed Section 57.

CHARGES LAID

Love was charged after the car he was driving was in collision with a pedestrian February 28 at the intersection of Broad and Cormorant Streets. He was represented by W. H. M. Haldane. The case had been adjourned from week to week.

Dr. MacDonald was charged after a collision March 28 at the intersection of Haultain Street and Richmond Road. Jack G. McIntosh was his counsel.

Joint Recital Presented By City Pair

Heard in joint recital last night at Victoria College were violoncellist Mary Hammond and Una Calvert, pianist.

Program, sponsored by the Greater Victoria Arts Centre and the evening division of Victoria College, included: "Sonata in G Minor," Handel, "Sonata in A Major, op. 69," "Beethoven; "Elegie" Faure; "Allegro Spiritoso," Senaille. "Chant du Menestral" Glasounov; "Tarantelle," Popper.

Solo piano selections by Miss Calvert were: "Ecossaises," Beethoven-Busoni; "Contra Dance," Beethoven. "Impromptu," Schubert and "Valse, Poulenc.

Little Extras

Sometimes time doesn't seem to be sufficient to get the little extras accomplished, like making Edinburgh Rock The kitchen finally got two afternoons together, so it is made.

The ludge is keeping up in popularity, both maple nut and chocolate, made often, at 75c a pound.

Welch's CANDY SHOP
745 FORT STREET
Empire 6422

Just When You Want It
KELVINATOR
ARRIVES
See and compare the refrigerator that has everything, now available in three different sizes
6 Cubic Feet $298
7 Cubic Feet $329
8 Cubic Feet $354
Terms as low as $30 down.

Fletchers
4 Floors of Things for the Home
1130 DOUGLAS STREET

WOOD SPECIAL WOOD
A limited supply of good clean 12-in wood from the centre of the log very easy to split Ideal Summer wood for kitchen kindling and incinerator, also for heater and furnace
No Hemlock or Sawdust—Good Measure and Quick Delivery
2 Cords, only $7.50 — 4 Cords, only $14.00
Special Delivery to Sidney, Brentwood, Metchosin and Way Points
WHOLESALE FUEL – 760 Topaz – G 2452

No. 1 FIR MILL-WOOD
Big Loads Hand-Picked
Bark Slabs and Inside Mixed
PROMPT DELIVERY
Empire WOOD & SAWDUST CO.
OFFICE 730 PANDORA
B 2424 or E 8525

S. & P. SAVINGS FROM THE SUPERMARKET
Portuguese Sardines — Amitie 2 tins 35¢
Tomato Catsup — Stokeley's 2 bottles 35¢
Pura Pineapple Jam — Murray's, 4-lb. tin 75¢
Peas — Lynn Valley, No. 5, 15-oz. tin 10¢
MEATS
LEGS OF PORK, 5 to 6-lb. average, lb. 49¢
FRESH HAMBURGER, lb. 52¢
FRUITS and VEGETABLES
No. 1 WASHED POTATOES, 25-lb. bag, 87¢
ORANGES, Size 344's, Sweet and Juicy! Per dozen 29¢
FREE CUP & SAUCER with every pound of MALKIN'S TEA — MALKIN'S BEST
BLUE LABEL— All for 95¢ Per lb.
White Label $1.15 Per lb.
SCOTT & PEDEN Supermarket SAVINGS
506 CORMORANT ST. — OPP. E. & N. DEPOT
NO PHONE ORDERS, PLEASE
You May Arrange for Delivery While in Our Store

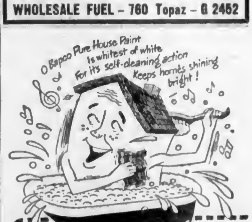

Self-cleaning WHITEST of WHITE
Keeps your home a snappy white through sunshine and rain, because it cleans itself . . . tosses off soot and grime as fast as they appear. Plan now for the smartest, snappiest, whitest house in town! Buy Bapco White house paint from your nearest Bapco dealer!
★ Covers better
★ Lasts longer
★ Weather beating
★ Highly economical

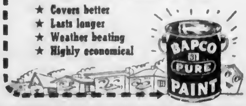

LOCAL DEALERS
Burnside Hardware — 100 Burnside Rd. W. — E 2318
R. A. Green Lumber Co., Ltd. — 2851 Douglas St. — G 3618
Oak Bay Hardware — 2213 Oak Bay Ave. — G 6021
Square Deal Hardware — 1815 Government St. — E 2824
Estevan Hardware — 2530 Estevan Ave. — B 5401
James Bay Hardware — 280 Menzies St. — E 0411
Shawnigan Lumber Yards Ltd. — 2000 Government St. — G 2811
Steiak's Hillside Hardware — Hillside at Quadra — B 2271
Barge Hardware — 2906 Tillicum Rd. — G 5411
Coast Hardware — 1418 Douglas St. — E 2213
Jubilee Market and Hardware — 1805 Fort St. — B 1113
Paint Supply Co., Ltd. — 719 Yates St. — B 3114
Brentwood Bay Store — Brentwood Bay — Keating 100
Fairfield Hardware — 258 Cook St. — E 0085
J. Hanson, Jr. — 2818 Douglas St. — G 3850
Steiak's Esquimalt Hardware — 1237 Esquimalt Rd. — E 1722
Mills Hardware and Electric — 2945-C Quadra St. — E 0041

THE ROTOTILLERS
● ROTOTILLER
● ROTO-ETTE MODEL T TILLER
● HANDYWORKER
● PRICES
16" Tiller From 199.50
DEMONSTRATION
Of These Machines at "Upover," Tyndall Drive, Gordon Head, SATURDAY, APRIL 29th
ROTOTILLER SALES
2646 DONCASTER DRIVE — G 0781

AWNINGS
Add charm and value to your home. A full range of material to choose from.

SLEEPING BAGS
SAFARI FOLDING COTS · AIR MATTRESSES
LIFEBUOYS, ETC.
F. JEUNE & BRO. LTD.
570 JOHNSON ST. — G 4632

CAMPING SUPPLIES
Camp Stoves — Bunk Springs — Haversacks
Ground Sheets — Hammocks and Ropes
PRICED TO SELL
COME AND BROWSE
ALWAYS SOMETHING DIFFERENT
CAPITAL IRON & METALS LTD.
1824-1832 Store Street — G 2434, G 8441

Chairman Levels Charge Against Parksville Men

PARKSVILLE, April 26.—Trustee Philip Eggersman, chairman of the School Board of Qualicum District No. 69, accused Parksville Trustees Eric Winch and Fred Willmore with having appropriated plans of the consolidated school proposed for Qualicum Beach. He alleged they had been used in a campaign being conducted by the Parksville and District Chamber of Commerce School Action Committee to urge taxpayers to vote against the school by-law on Friday.

In reply to the accusation, Trustee Winch said the plans had been borrowed so that tracings could be made and copies posted throughout the district to allow taxpayers to see what they would be voting on. He stated the original plans had been returned to the school board office at Qualicum Beach.

AGAINST PROPOSAL

The discussion took place at a meeting called by the Parksville and District Chamber of Commerce school action committee to present the negative side of the school plan to residents of Coombs.

Since about two-thirds of those attending were followers of the "vote yes" committee, there was considerable heckling and booing at the start of the meeting, but order was maintained and the speakers allowed to present their side of the argument. Many of the hecklers were those who had attended a recent meeting at Nanoose Bay.

PROPOSE COMPROMISE

Reasons for the "vote no" campaign were given by Dr. T. W. Sutherland and Trustees Winch and Willmore. They stressed the need of defeating the by-law in order that a compromise could be made immediately after. They suggested a two-school plan as being the best solution in such a widely-scattered area.

Trustee Willmore mentioned a recent school board meeting attended by School Inspector Claude Campbell, who outlined advantages of consolidated schools, but had to admit the plan proposed for Qualicum was based on same lines as Victoria schools.

TAX RATE INCREASE

Trustee Willmore wanted to know if residents were prepared to pay for city-type schools when so many taxpayers owned acreage and not just small lots like city dwellers. He cited instances of the tax rate going as high as 30 mills in some areas, and felt the district should support other areas in British Columbia which were fighting high education costs.

Trustee Winch was asked if he were interested in the controversy for political reasons. He replied that coming of a politically-minded family he could scarcely ignore politics, but had not at any time let that enter into the school question.

One speaker claimed Qualicum School District No. 69 had the lowest high school graduation percentage in the Province which he said some believed was due to poor school facilities.

Holds Shotgun To Halt Work On New Route

DUNCAN, April 26.—Provincial Police settled a dispute between Mrs. R. E. Collis, who brandished an unloaded shotgun, and five truck drivers employed by the General Construction Co., Ltd., on the new Island Highway north of Duncan.

Mr. and Mrs. Collis, both retired Vancouver school teachers, operate a 240-acre farm on Bell-McKinnon Road, two miles north of Duncan. Mr. Collis is in poor health.

Route of the new Island Highway link between Duncan and Ladysmith crosses the Collis farm. Compensation cheques from the Provincial Government for land and timber were returned by Mr. and Mrs. Collis on the basis that the amounts were insufficient.

HOLDS MEN AT BAY

When five drivers attempted to pilot trucks laden with gravel across the right-of-way in dispute Wednesday morning, Mrs. Collis held them at bay with an unloaded shotgun.

An order to proceed was given by J. Keenleyside, resident engineer for the General Construction Co., Ltd., but the truck in the lead broke down.

Provincial Police arrived and assured Mrs. Collis that the matter of the right-of-way would be taken up at Victoria. Gravel commenced to move again one and one-half hours after the sudden halt.

PIG POPULATION UP

The number of pigs in Australia in March, 1949, was 1,196,000, compared with 1,156,000 in 1939.

Funeral Services

NANAIMO, April 26. — Funeral services for the late Fred Wicks were held on Wednesday from the D. J. Jenkins, Ltd., Funeral Home, with Canon N. S. Noel officiating. Mr. Wicks passed away on Sunday at the home of his daughter, Mrs. Frank Radelja. He was a fisherman by trade, and had resided at Nanaimo for 13 years. He was born in Norway in 1890. In addition to his daughter, he is survived by two sons, Fred and George.

Resident 40 Years

NANAIMO, April 26.—Capt. Leslie Titcombe of the Salvation Army officiated at funeral services for the late Mrs. Chon Sha Hee, 82, who died in Nanaimo General Hospital on Monday. Mrs. Hee was born at Canton, China, and is survived by one daughter there. She had been a resident of Nanaimo for more than 40 years. The Westwood Hirst Chapel was in charge of arrangements.

Alter Classes For Hill Fair

COBBLE HILL, April 26.—The Fall fair catalogue was completely revised at a meeting of the Shawnigan-Cobble Hill Farmers' Institute and Agricultural Society, held in Cobble Hill Hall. R. B. Moulton presided.

Many classes were added in various divisions, and a few eliminated. New trophies will be offered in the saddle-horse classes.

Members commented favorably on the recent visit of C. Wall, secretary of the British Columbia Federation of Agriculture, and hoped he would make another visit later in the year.

In response to a letter from the game warden regarding the liberation of pheasants in Cowichan district, a resolution was passed strongly opposing such a move, as the birds do tremendous damage to crops.

A contribution from the Department of Agriculture towards the fair building program was acknowledged, and the suggestion made that it be used to provide accommodation for junior farmers' work, possibly a clubroom and show pavilion.

City Considers Boundary Plan

NANAIMO, April 26.—The Nanaimo City Council does not agree with the Nanaimo Ratepayers' Association that arbitration is necessary in the matter of city extension.

Alderman John Thompson of the city extension committee said to the best of his knowledge there was no stalemate on extension and no problem that the council could not handle. He recommended the organization be thanked and invited to a public meeting on extension to be held in the near future.

Mayor Earle C. Westwood announced that B. C. Bracewell, deputy minister of municipal affairs, would be at Nanaimo May 5 to survey the proposed boundaries, later meeting the council for a full discussion of the extension project.

Burial on Mainland

NANAIMO, April 26.—Canon N. S. Noel officiated at funeral services for the late Charles Wright, 60, in the Westwood Hirst Funeral Chapel, and the remains were forwarded to Vancouver for burial. Mr. Wright was born at Manchester, England, and had been employed at the Nanaimo Sulphate Mill. He died in hospital on Monday. He is survived by one son and three sisters.

Weather Forecasts

East Coast of Vancouver Island—Cloudy in the morning, clearing by afternoon. Warmer. Winds northeast 20, decreasing to light by sunset.

West Coast of Vancouver Island—Sunny and milder. Winds light.

Last Rites Friday For Late Veteran

DUNCAN, April 26.—Funeral services for the late Robert Percy Campbell Andrews, 39, who died in King's Daughters' Hospital on Monday, will be held Friday, at 2 p.m., in St. Andrew's Church, Cowichan Station. Rev. Canon Michael Coleman will officiate, and burial will be in St. Andrew's Church Cemetery. Hirst Funeral Chapel is in charge of arrangements.

Born at Red Lodge, near Olds, Alberta, Mr. Andrews spent many of his early years at Edmonton and Redwater. He was mining at Yellowknife, N.W.T. at the outbreak of the war, and left there to serve with the R.C.A.F. for five years. On his discharge he came to the Cowichan district, and for several years was proprietor of Maxwell House Hotel, Cowichan Bay.

He is survived by his widow; one daughter, Vicky; one son, Denis, and his parents, Mr. and Mrs. Campbell Andrews, Cowichan Bay.

Nanaimo to Form Active Community Centre Group

NANAIMO, April 26.—Plans for a new combined youth and community centre group have received approval of Nanaimo service clubs, the School Board and the City Council.

Service club and school representatives met the City Council to outline the project. The council approved the purchase of a $5,000 bond with Youth Council funds turned over to the city on disbandment of the group. It will be held for a headquarters building.

The new project includes a governing committee composed of the chairman of a number of electoral committees including ways and means, campaign, publicity, ministerial, finance, civic, constitution and by-laws, property, planning and building. Duties of each was set forth in a memorandum laid before the council.

REPRESENT SCHOOL

A representative of the Students' Council of the high school would be added to each committee.

The plan will be instrumental in bringing together and co-ordinating the efforts of all service clubs and societies.

When all endorsations have been obtained the committee will bring together appointed representatives of all clubs and societies to form the new Youth and Community Centre Council.

The plan was worked out by Donald Campbell, Kiwanis Club; Leslie Titcombe, Salvation Army; Ewart Mabee, Gyro Club; J. Hawthornthwaite, local youth sponsor; John Thompson, City Council; J. B. Lirch, Rotary Club; John Race, Lions Club, and B. J. Enright, Kinsmen Club.

GOOD ADVICE

Worrying about sickness is profitable only up to the point where it induces the worrier to do something about it—otherwise it will only aggravate the original ailment.

Ask Speed Control For Lake Cowichan

LAKE COWICHAN, April 26.—At a meeting of the Village Commissioners of Lake Cowichan held in the Community Hall, traffic regulations through the village were discussed. It was decided to write to the Department of Public Works requesting that the speed limit through the village be increased to 30 miles per hour, exclusive of school zones, which will remain at 15 miles per hour.

It was also recommended that stop signs be placed on the following streets which enter the South Shore Road: King George Street, MacDonald Road, Coronation Street, Lakeview Avenue, Wellington Road, Nelson Road, Cowichan Avenue, Stone Avenue, Stanley Road and Fern Road. Parallel parking on the north side of the Shore Road will also be recommended, from King George Street to Wellington Street.

J. Sanders and W. Dougan, ratepayers of the village, asked for a better water supply in the Summer. They were informed of the proposed plan to enlarge the water mains.

A complaint was laid about cows running at large near the village limits. The owner, who resides outside the village limits, will be asked to keep his cows off village property.

The village clerk, W. A. Chappell, was appointed inspector of licences. Mr. Chappell was also instructed to attend a conference of municipal officers at Victoria on June 1 and 2.

Do You Know -that
To make good tea better always steep it for a full five minutes.
Everyday AFTERNOON TEA
Your Friendly Pick-me-up

Doctors Prove PALMOLIVE can bring you NEW BEAUTY
√ Softer, Smoother Skin
√ Fewer Blemishes
√ Clearer Complexion

and for loveliness all over
BATH SIZE PALMOLIVE
HEAR "THE HAPPY GANG" • CBC NETWORK • MON. thru FRI.

Like your children to take more milk?
Try Rennet Dessert Magic
to make them ask for more!

It's easy to make milk into rennet desserts with "Junket" Brand Rennet Powder (six flavors, already sweetened) or "Junket" Rennet Tablets (not sweetened or flavored . . . add sugar and flavor to taste). Rennet desserts are even easier to digest than milk itself, thanks to the rennet enzyme. Try these "Nest Egg" Rennet Desserts tonight.
"Nest Egg" Rennet Desserts
2 cups milk (not canned)
1 package "Junket" Rennet Powder, chocolate flavor
½ cup shredded coconut (moist)
Jelly eggs
Set out 4 or 5 individual dessert glasses. Make rennet desserts according to directions on package—takes only a couple of minutes. Then chill. Just before serving, make a "nest" of shredded coconut in the center of each dessert and fill with colored jelly eggs.
6 Delicious Flavors
'JUNKET' RENNET POWDER
makes MILK into RENNET DESSERTS
'JUNKET' RENNET POWDER and Rennet Tablets
"JUNKET" is the trade-mark in Canada of Chr. Hansen's of Canada, Ltd. for its rennet and other food products.

Domestic Issues!
DO YOU GET ALONG WITH YOUR HUSBAND?

DOMESTIC SHORTENING ANSWERS ALL YOUR BAKING PROBLEMS

NYLON HOSIERY PRICES REDUCED!
Effective today, Nylon Hosiery will be available at new low prices. Note these price changes!

Regular				New Price
2.25	Nylons,	60-Gauge,	15-Denier—Pair	1.95
1.95	Nylons,	51-Gauge,	15-Denier—Pair	1.75
1.95	Nylons,	54-Gauge,	15-Denier—Pair	1.75
1.60	Nylons,	45-Gauge,	30-Denier—Pair	1.50
1.35	Nylons,	42-Gauge,	40-Denier—Pair	1.25

Baycrest - Orient - Gotham - Kayser
Phantom - Holeproof - Chatelaine - Supersilk
Hosiery Department, Main Floor
Hudson's Bay Company.
INCORPORATED 2nd MAY 1670

The BAY—Victoria's Friendly, Modern Store

Garden Sprinklers
Sale! 2.49
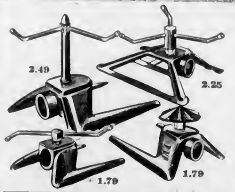

Famous Greenwood sprinkler, imported direct from U.S.A. manufacturers at big savings for our customers! Has two-arm adjustable nozzle, non-rust brass parts. Sprays up to 40 feet radius. Fits standard-size hose. Limited quantity.
"ALLEN" SPRINKLER — "Allen" revolving sprinkler for smaller lawns. Special 1.79
2-SPIKE SPRINKLER — Exceptional value at this low price. Special 89¢
2-ARM SPRINKLER — Imported from U.S.A. Has non-rust brass parts. Special 1.79
"RAIN KING" MODEL — Adjustable. Two nozzles. Brass. Sprays up to 50 ft. Special, each 4.95
BAY Housewares, Third Floor

Just Arrived! Low-Priced Japanned Ware
Choice of "Strawberry" Pattern With Red Trim or "Chef" Design in Yellow or Red
CANISTER SETS — Graduated sizes. "Chef" pattern. Yellow or red with white. Each 1.19
BREAD BOXES — Small size. Choice of "Chef" or "Strawberry" pattern. Each 1.49
BREAD BOXES — Larger size. Smart "Chef" pattern only. Each 1.59
STEP-ON CANS — Handy disposal units. "Chef" or "Strawberry" pattern. Each 1.98
CAKE BOXES — Triple-use style. "Chef" or "Strawberry" pattern. Each 1.39
WASTE BASKETS — Large size. "Chef" or "Strawberry" pattern. Each 1.49
WASTE BASKETS — Small size. "Chef" pattern only. Each 79¢
CANISTER SETS — Handy graduated sizes. "Strawberry" pattern. Each 1.39
BAY Housewares, Third Floor

Light, Airy Pumps
6.95
Only 6.95! And they're so neat and pretty these dainty sling pumps. Note the platform soles, the smart new cut-out vamps usually featured in much more expensive models. Red, black, grey or green suede. AA and B widths. Sizes 5 to 9.
BAY Women's Shoes, Street Floor

Hudson's Bay Company.
INCORPORATED 2nd MAY 1670

Informal Lecture
by
E. H. Lohbrunner
Canadian Authority on Alpine Plants!
Thursday and Friday
April 27th and April 28th
Douglas Room, Third Floor
As another helpful service to our customers, The BAY will present two free lectures by Mr. E. H. Lohbrunner, head of the BAY Nursery Section and Canadian authority on Alpine plants. Mr. E. H. Lohbrunner will illustrate his informal talks with slides. The public is cordially invited to attend these lectures, to be held in the Douglas Room, third floor, on Thursday, April 27th, and Friday, April 28th, at 2:30 p.m. There is no admission charge.
BAY Nursery Section, Third Floor
Store Hours: 9 A.M. to 5 P.M.
Wednesday: 9 A.M. to 1 P.M.
Phone E 7111

Plenty of Free Convenient Parking . . . Plenty of Time to Shop at The BAY